BUSINESS OPPORTUNITIES
Of Many Kinds.

Business—Classified

RESTAURANT—The best buy in city, a genuine buy and a lucky one that won't hide. Take in over $150 to $200 a day. Netting over $1000 a mo. Long lease. Low rent. See me before it's too late. 342 W. 28TH ST.

RESTAURANT. Located in industrial district, doing better than $60 day. Closed Sundays and holidays. Long lease. Reasonable rent. $1000 handles. Must be sold by Jan. 1, 1924. 412 CHAPMAN BLDG., 756 S. Broy.

RESTAURANT AND BUFFET—Fine downtown location. On West suburban city; receipts over $100 every day; fortunes for good restaurant man. Price $9000; stock alone worth $10,000. GREAT WESTERN BROKERAGE CO., 812 E. W. Hellman Bldg. 4th and Spring.

RESTAURANT—Best location in Glendale; good lease. No brunts. Parsons, desiring good people. Take quick; as part pay. Act quickly. McGINNIS, 1205 Broadway, Glendale. Phone Glendale 3061.

RESTAURANT, art house district, doing $150 week. Rent $50. Price $1600. Owner will stay with buyer to prove receipts. 330 WILCOX BLDG., 756 S. Spring.

RESTAURANT—Near 5th and Main, 5-yr. lease, $50 cash handles. Pull price $1600; easily worth $2500. Only reason ACME, 301 Delta Bldg., 426 Spring.

RESTAURANT—Doing good business; good lease. Located in heart of Hollywood. Cash and terms. OWNER, 6654½ Hollywood Blvd.

RESTAURANTS and LUNCH ROOMS from $500 up. We specialize in these lines; out of CITY. PACIFIC BUSINESS EXCHANGE, Room 436, 124 W. 4th.

RESTAURANT equipment, gas range, steam dishwasher, steam table and coffee urn. Want an offer. McGINNIS, 1205 S. Brand, Glendale.

RESTAURANT—2 years' lease, rent $60. Enjoying excellent paying business. Come and see for yourself. Owner retiring. 3619 MONETA AVE.

RESTAURANT—Right downtown, $200 to $500 cash down. Long lease. SHELDON, 601 Hibernian Bldg. 440 Spring.

RESTAURANT—Seats 175. Adj. big hotel. $1850 hdls. 10-yr. lease. Today's best opening. SHELDON, 601 Hibernian Bldg.

RESTAURANT—Horseshoe counter, W. 7th & Main. 5-yr. lease. $2500 hdls. Total. SHELDON, 601 Hibernian Bldg.

RESTAURANT, 4-year lease on Flower st. business district. PH. 827077.

RESTAURANT, best on Pico. Rent $85. Lse. quarters, going east. 2760 W. Pico.

RESTAURANT, wonder loc. Doing big business. Going away, sac. Bargain. 910 W. 6th.

RESTAURANT—Good bus. Seats 32. Low rent. Add. C, box 199, TIMES OFFICE.

RESTAURANT & fountain. Good business. 4-yr. lse. Sell, trade. Own 1000 lots.

RESTAURANT—Best loc Western, seats 50. Low rent, 5-yr. lease. 128 N. Western Av.

RESTAURANT for sale, new to operate and make an offer. 2000 W. 7TH ST.

RESTAURANT, quit, marg. wife, like it. Cheap rent, slng. spls. 840 No. Vermont.

RESTAURANT, best on Pico, good rent. Bargain. Cooke, 326 OWNER, 2264 W. Pico.

RESTAURANT—Doing good biz. Best loc. 5-year lease. Seats 27. 636 No. Western.

RESTAURANT—A wonder. Pleasant business. Lease 5 yrs. Call & see. 6763 Hollywood.

$200. Interest in truck complete $100, cash. Sacrifice. On Ocean Park Pier. F. E. LARSON, 2301 Ocean Front, Ocean Park.

MILK business, doing $15.00 monthly for sale. Small amount cash handles. Address box A, Sherman, Calif.

TAILOR shop for sale, $300 if taken at once. 5366 W. 108TH ST.

TAILOR shop, cleaning, pressing. 3 year lease, sacrifice. 2709 W. 10TH, or tel.

THEATER

Half interest in 1000 seat theater. Making big profits. A rare opportunity. $12,500 will handle. See owner in box 697, TIMES BRANCH.

TINNING and repairs at right price. E. H. WISE, 115 N. Garfield, Alhambra.

WALL PAPER sale; paint store, must dispose of contracting painter. Phone 24 UNITY 2882.

WASH rack in service station. Must sell. ADAMS, Beacon 0088.

WHOLESALE Bakery & Cafe in San Bernardino. $10,000 to $15,000 handles. Well equipped for manufacturing cakes, pies, bread, long lease. A real bargain. Owner, going other business. Interests, P. O. Box 124, Pasadena, Calif.

BUSINESS OPPORTUNITIES
Wanted

DRY GOODS STORE
INTERIOR $10,000
Successful business man, wholesale or retail, quick, action. 10 years' experience. Only legitimate proposition considered. Must be active interest in wholesale or retail business up to $10,000. Must be an established business. Address D, box 234, TIMES OFFICE.

SELL YOUR BUSINESS OR GET A NEW ONE QUICK! Personal service. Let us know your listing with us. Our method different and successful. BUSINESS EXCHANGE BLDG. 102 W. 3rd st. Main 6988.

CASH FOR YOUR BUSINESS—for clients waiting for good investments. BANKERS EXCHANGE COMPANY, 711 12 Black Bldg. 337 So. Hill st. Metro. 8084.

WANTED—For cash, stocks of general merchandise, such as dry goods, furniture, or groceries; also small lots of merchandise. 623 S. LOS ANGELES st. 61599.

ORGAN RING a company or manufacturer that has part or whole time to put new lines in operate? What about handling MR. BLYTHE, 900 Rm Bldg.

WANTED—ALL CLASSIFIED ADVERTISING MUST BE IN TODAY TIMES BRANCH OFFICE BE RECEIVED BEFORE 7:30 P.M. TO-DAY.

WE BUY GOODS, furnishings, variety, dry goods, etc. Must be good quality. Cash is ready to BIG 4 BARGAIN EXCHANGE, Address R, box 818, TIMES BRANCH.

WE BUY GOODS; store with living room in front. Grocery or 5-and-10 preferred. Address R, box 469, TIMES BRANCH.

WHOLESALE or country grocery or confectionery business; $2500 equity in Los Angeles. Address R, box 1, TIMES BRANCH.

WOMAN with $1200, cash, wishes partly to buy established business. Address R, box 1, TIMES BRANCH.

WANTED, wanted, wanted—To buy or sell your business or get big results, see ALEX McLEAN, 330 WILCOX BLDG. Metro 6617.

LEGAL NOTICES—
Bids, Proposals

NOTICE is hereby given that on or after the 25th day of December, 1923, I will not be responsible for any debts contracted by or on account of my wife, Maxine Brittingham. All persons having left me in the lurch for any debts contracted by her from this date, (Signed) M. A. RICHARD-ON.

MY wife, Maxine Brittingham, having left me in the lurch for any debts contracted by her from this date, (Signed) M. A. RICHARD-ON.

MY wife and I are separated and I will not be responsible for any debts contracted by her from this date. (Signed) COOPERMAN.

WILL not be responsible for any debts contracted by my wife, Queenie. (Signed) F. F. KAY.

WILL NOT be responsible for any debts my wife, Violet Mullen, might contract. ALEX McLEAN.

TOO LATE—
To Classify

WOMAN to care for convalescent lady; $12 week; $30 month. 6336 BOYD, Highland Park.

WORK furnished room, adjoining bath, private entrance. 1548 ELWOOD, 19th, Apt. 300, Beacon 3102.

Rabbits Source of Disease

"Rabbits are a source of disease, more especially in the early fall before the hunting season opens," Capt. Paul Kinyon of the Ohio State department of health stated recently in an article written for the Ohio Sportsman. "There is a warning in this," he said, "to impatient hunters to start the hunting laws."

"The danger of disease from rabbits is potential, and not dangerous in some years than others, and the danger of infection is one to be guarded against by everyone who handles a rabbit, for the dead rabbit is a menace in its many possibilities."

According to Mr. Kinyon's statement, the infection is glandular disease, kindred to the rat-borne bubonic plague or "black death" of the Middle Ages, and is carried by the mice which infect rabbits. However, it was pointed out, the death rate in man is low, the sick rate high in those exposed. The disease is said to be painful, incapacitating and usually of long duration.

Nothing More

Nurse: Bobbie, you should ease your little sister.

Bobbie: I'm not. I'm amusing myself.—Life.

In Two Parts—36 Pages
PART I—TELEGRAPH SHEET—18 PAGES

The Los Angeles Times

"Sail on, sail on, and on and on."

SATURDAY MORNING. Vol. XLIII. DECEMBER 29, 1923.

Liberty Under Law—Equal Rights—True Industrial Freedom.

GREATER SOUTHERN CALIFORNIA STRAIGHT AHEAD

MAN ONLY A COUSIN TO APE, NOT FULL BROTHER

Noted Anthropologist Declares Race Had Its Origin in Europe and Not Asia

[BY A. P. NIGHT WIRE]

CINCINNATI (O.) Dec. 28.—Man, although the product of evolution, did not descend directly from the ape of today and had his origin in Europe 100,000 years ago, instead of in Asia as generally is believed, Dr. Ales Hrdlicka of the National Museum, Washington, D. C., a leading anthropologist, declared before the American Association for the Advancement of Science, in convention here today.

The relationship of the existent ape to man probably is that of a "cousin," Dr. Hrdlicka said, the two having sprung from branches of the same family hundreds of thousands of years ago.

BOTH FROM MOLECULE

"If we went far enough back, however, both probably would be found to have had their origin in the state of a simple, double molecule," he added.

The development of the human race he pictured as similar to that of a tree, all of which is the product of a central trunk. Man, he said, might be compared to the top which had grown and developed to the supreme point, while all the branches and offshoots could be considered as the lower animals—all originating from a common source, but developing along different lines.

While some sort of anthropoid or man-like ape probably was the precursor of the present human race, Dr. Hrdlicka said, there must have been a transition period during which man existed in various grades down to the animal state. "The distance between the lowest form of man and the highest form of ape, however, is too great even to be passed by mutation," he declared.

ORIGIN IN EUROPE

Three trips to Europe during which he studied the results of excavations made in Central European countries have convinced him, Dr. Hrdlicka said, that that district and not Asia or Africa or other remote points were the "cradle of humanity."

Indisputable traces of men who existed almost at the beginning of the "ice" period of 400,000 to 500,000 years ago have been found in various places in Europe, he declared "and even these are not the first traces of existence of the human race there. Stone implements of a more primitive type than those used by these people and which apparently were the tools of men of ages before, also have been discovered."

Discovery of the "Piltdown jaw" apparently a part of a primitive man, in England, also indicates that humans existed there in some form during the early periods of history, he said.

LAUDS EVOLUTION STUDY

Declaring that the last several years have witnessed a "retrograde movement against those branches of science which deal with human evolution—as if it were a horrid something of which we should be ashamed," Dr. Hrdlicka said that

(Continued on Page 2, Column 4)

JOHNSON'S HOPE DIES

Irregulars Lock Senator Out

Chance Wanes for Division in Conservative Wing During Campaign

Radical Favorite Sons May Add to Gloom Piled Up Before Hiram

[EXCLUSIVE DISPATCH]
[Copyright, 1923, Public Ledger.]

WASHINGTON, Dec. 28.—Senator Hiram Johnson's hopes for a division of the conservative strength in the next Republican national convention appear to be waning rapidly in the view of political leaders here. Serious doubt is expressed that either Senator Watson of Indiana or former Gov. Lowden of Illinois will enter the contest, thereby leaving a clear field for President Coolidge.

There are those who say that both Senator Watson and Mr. Lowden have the bee but the more general view is that neither would consent to enter the lists with no possibility of success at Cleveland. If such prognostications prove true, still another blow would be dealt the expectations of the Johnson managers. They have had several lately in their efforts to promote a candidacy which has not caught on with anything like the anticipations of the Californian.

Clear sailing for Mr. Coolidge in the convention is forecast in any event, but the prospect of a decisive defeat for Mr. Johnson would be enhanced if there were to be no "favorite son" candidacies in the conservative wing of the party.

WHERE TO LOOK

Mr. Johnson cannot hope for that in the so-called progressive, liberal or radical wings. Just where he is to get delegates in any considerable number remains something of a problem to those who have been surveying the situation. There is a real possibility that Judge Kenyon will be named as the Iowa "favorite son" to keep that delegation from Johnson and it is certain that Wisconsin and North Dakota, possibly Montana, will be committed to Senator La Follette. It is said, moreover, that the veteran "progressive" leader, Senator Norris, might stand as a "favorite son" in Nebraska to keep the delegation away from Mr. Johnson.

California and New Jersey are held to offer the best chances to Senator Johnson although the dope is he will wage his chief battles in Ohio, Indiana, Michigan and Illinois. At any rate it becomes apparent that forces stronger than himself in the "progressive" ranks are ready to fight him. At the moment matters loom brighter and brighter for the President.

WATSON STANDS ALOOF

It would surprise most of Senator Watson's friends if he entered the Presidential contest before March 15 or April 1, if at all. It is known furthermore that the impetus given the President's boom by his courageous declarations for the Mellon tax plan and against the soldiers' bonus bill has cast a shadow over the prospects of any other conservative. The volume of popular expressions which have followed his message seem to be gaining daily instead of declining. The country is aroused and Mr. Coolidge is the beneficiary of the favorable sentiment.

Senator Watson favors the Mellon plan but voted for the soldiers' bounty. He is irreconcilably against American adherence to the permanent court of international justice. Since some of the early mistakes of the Coolidge managers in selection of State managers have been rectified Messrs. Butler, Stearns, Reynolds and Good have found much easier sailing. Their choice of Charles Marsh, as the Coolidge representative in Minnesota, aroused the conservative Republicans of that State, because Marsh was a contributor to the campaign fund of Senator Johnson the Farmer-Laborite. The Oklahoma situation gave trouble, especially when Senator Harreld of that State indicated a disposition to make trouble over a Federal judgeship and one of the leading Republican papers of the State vented some wrath against the White House. Senator Spencer of Missouri, whose recommendations made serious trouble for President Harding, was another one who threatened to provide embarrassment for the President. It is believed now however that Mr. Coolidge has determined to pick men of standing even though the Senators decline to recommend them and that if there is any loss of prestige it will be their's, not his.

The row between Senators Johnson and Shortridge over two California judgeships does not alarm the President's friends very much.

Here's a problem for every young woman!

"HOW CAN GIRLS MAKE MEN PROPOSE?"

Wherein Sarah Comstock gives some hints, such as the wearing of blue gowns to inspire love!

You'll Enjoy This Feature in Tomorrow's TIMES ILLUSTRATED MAGAZINE

Together with a host of fiction and other articles.

MAY EXTEND SHIP LAW

Would Embrace Philippines

Coolidge Acts on Plan to Have American Ships Handle Island Trade

Senator Jones Offers Other Ideas for Strengthening Shipping Board

[BY ROBERT B. ARMSTRONG
BUREAU DISPATCH]

WASHINGTON, Dec. 28.—Extension of the coastwise shipping laws of the United States to include the Philippine Islands and to make ships between the islands and the United States entitled to engage under the American flag is likely to come within a few weeks, it is believed here. Coolidge after a conference with Senator Jones, chairman of the Senate Committee on Commerce, announced that he would have the War Department make a survey of the availability of coastwise shipping to handle the Philippine Island trade and that he also would consult the Shipping Board officials.

Under the Merchant Marine Act of 1920 Congress has the authority to extend to the Philippines the coastwise shipping laws of the United States, but before he acted on the matter he ascertained that the American ships here were adequate to perform fully the necessary service to and from the islands. It is estimated that even a small part of the entire shipping handled by American vessels the War Department, Navy Department, Shipping Board and other officials of the Federal Government have been urging that the law be extended by Presidential proclamation and the Philippine trade be made entirely coastwise so far as traffic to and from the United States is concerned.

WILL NOT BOOST RATES

Shipping experts declare that rates on the Pacific Coast ports to the

(Continued on Page 2, Column 3)

THE DAY'S NEWS SUMMED UP

WEATHER. Clear; wind at 5 miles; velocity, 9 miles. Thermometer, highest, 73 deg.; lowest, 46 deg. Forecast: For Los Angeles and vicinity: Fair. For complete data, see last page of sections.

CONTINUED STORY. Daily installment of "Rabbitt" will be found on Page 10, Part I.

SPANISH. Digest in Spanish of the most important news events of the week will be found on the seventh page of this section.

SAN PEDRO—LOS ANGELES HARBOR NEWS. Complete news of the arrivals and departures of vessels in and out of San Pedro Harbor will be found on Page 13, Part II.

Frank Hayes, veteran of stage and screen, succumbs to pneumonia attack. Page 1, Part II.

Chinese was banished from restaurants for New Year's. Page 9, Part I.

Another entstripped part of $5 to three months' total fine. Page 1, Part II.

Dr. Conner was acquitted on charge; jury disagreed on two. Page 1, Part II.

Parking ban in Pasadena was asked for consideration by Directors of Traffic Club. Page 5, Part II.

Water company asked hearing before Railroad Commission to install meter phone rates. Page 1, Part II.

Bill to exempt twenty-five cents a day while kneeling in church. Page 1, Part II.

Universal Brothers studio announces it will resume film work after a shut-down. Page 1, Part II.

Burglars held up dairy company and fled with $3000. Page 1, Part I.

Funeral arrangements for Thomas Hughes, well-known Republican, were not completed, it was announced that services will be in charge of the Elks' lodge. Page 1, Part II.

Board of Public Works planned legal action to force contractors to speed work on Second-street tunnel. Page 2, Part II.

Long Beach voted by large majority to annex surrounding territory. Page 1, Part II.

PACIFIC SLOPE. Famous Jamul ranch near San Diego was sold and tobacco factory is expected to be erected there. Page 14, Part I.

Son of wealthy San Bernardino vineyardist was found guilty of driving automobile, in which one man was killed and a girl seriously injured, while he was intoxicated. Page 14, Part I.

WASHINGTON. President was opposed to new mine department formation. Page 10, Part I.

Text of Mellon tax bill was made public, revealing plan to simplify all Federal tax laws. Page 1, Part I.

"Black" and "blue" fleets to battle for Panama Canal as feature of winter maneuvers in Caribbean. Page 1, Part I.

Five national societies held conventions at Washington. Page 6, Part I.

Dixmude reported wrecked in Mediterranean Sea as body of commander was found by fishermen. Page 1, Part I.

MEXICO. Cavalry and artillery moved upon Guadalajara. Reports indicated Yaquis will storm city after gunfire. Page 1, Part I.

GENERAL EASTERN. Only surviving daughter of James Bridger sued Lasky firms for $1,000,000, alleging she had suffered from portrayal of scout in film. Page 4, Part I.

Scientists in convention at Cincinnati were told by noted anthropologist that man and ape are cousins, with origin in Europe. Page 1, Part I.

Plans announced for awarding first $25,000 prize of Wilson Foundation on ex-President's sixty-eighth birthday, one year away. Page 1, Part I.

Sailstad and his "Sunshine Girl" were sentenced to four years each by Wisconsin court for graveyard hoax. Page 6, Part I.

Peace was predicted in modernist strife following conference of Episcopal clergy. Page 10, Part I.

Coolidge filed papers of acceptance in South Dakota; Ohio was in line for him. Page 2, Part I.

Caught Red-handed!

NAVAL BATTLE FOR CANAL

"Black" Fleet Will Seek to Prevent Passage at Panama of "Blue" Squadron from Pacific

[BY A. P. NIGHT WIRE]

WASHINGTON, Dec. 28.—Effectiveness of the Panama Canal as a means of national defense will be put to the test next month when the "blue" fleet from the Pacific attempts to use the big waterway to enter the Atlantic against the "black" or enemy fleet stationed there. Army forces in the Canal Zone, 9000 strong, both the Atlantic and Pacific fleets, an an expeditionary force of marines from Quantico, Va., will participate in a joint maneuver, the first of the kind ever attempted.

An Army Department announcement today said the maneuver plan was based "upon the assumption that strained relations exist between the United States and imaginary enemies, equal to us in resources, man power and naval strength."

WAR COMMUNIQUE

"The 'blue' government (the United States) has resisted the public demand for consolidation of its Pacific and Atlantic fleets for fear such an act would precipitate hostilities," the announcement added.

"Early in January a black fleet (enemy) appears in the middle of the North Atlantic Ocean and causes the blue government to order its Pacific force to sail for the Atlantic.

"Our Atlantic Fleet will represent the black fleet for the purpose of the maneuvers, while the Pacific Fleet and the Panama Canal Department will remain blue. The safety of the canal during the passage of the Pacific Fleet will depend upon the Regular Army garrisons in the Canal Zone."

SEALED ORDERS GIVEN

Instructions giving details of the situation have been sent to Army and Navy commanders to be opened at noon, January 14, and the operations will occur between January 16 and 22. Chief umpires will be Admiral Eberle, Chief of Naval Operations, and Maj.-Gen. Hines, acting Chief of Staff.

Three major purposes are embodied in the maneuvers: First, to ascertain "the ability of the Army to keep the Panama Canal open in war with the means both in personnel and material placed at its disposal for the purpose; second, to obtain data as to the time required to effect concentration of the fleet in either ocean by means of the canal; third, to test the practicability of joint supervision of the Army and Navy forces in an operation which necessitates the joint use of all our defensive elements."

DIXMUDE GIVEN UP AS LOST

Finding of Body of French Dirigible's Commander Ends Hope for Missing Craft

[BY CABLE AND ASSOCIATED PRESS]

PARIS, Dec. 28.—The French superdirigible Dixmude has definitely been given up as lost by the French Ministry of Marine.

The finding by fishermen six miles off the coast of Southern Sicily of the body of the commander of the Dixmude, Lieut. Du Plessis de Grenadan, entangled in the meshes of one of their nets, led the Ministry to formally declare that the Dixmude had met with disaster.

Complete mystery surrounds the tragedy. The whereabout of the giant aircraft and the other forty-nine members of her crew are not known. French naval officers are hurrying to Southern Sicily to examine the body of Lieut. Grenadan and some hope is expressed that on it will be found documents which will serve to clear up the cause of the disaster.

SEA TO BE SEARCHED

From the village of Sciacca, off which the body of Lieut. Grenadan was found by the fishermen, the 160 miles across the Mediterranean Sea to Tunis, in Northern Africa, will be searched by French warships for traces of the Dixmude, while the patrols which already are combing the North African wilds and the regions far to the south, including the Sahara Desert, will continue their work. The Dixmude last was heard from a week ago when she sent out a radio message from a point southwest of Tougourt, Algeria, saying she was bound back toward her airdrome, at Cuers Pierrefu, near Marseilles, whence she had started on the 15th inst. on an eighteen-hour cruise to Northern Africa and return. The French naval authorities by wireless warned the airship that a gale was blowing across the Mediterranean and it would be unsafe to attempt the trip home. Since then all trace of the craft has been lost.

REPORT IS EXPLODED

The last vestige of hope that the Dixmude eventually might turn up, which had persisted among some of the French naval airmen and some officials of the Ministry of Marine, vanished late tonight on the receipt of a telegram from the admiral commanding the Algiers base to M. Raiberti, Minister of Marine, saying that no credence could be placed in the story of the aborigine sentry at the edge of the Sahara Desert that the dirigible had been seen in that vicinity Wednesday.

It was stated tonight that the last word received from the Dixmude was on Friday, the 21st inst. when the aircraft acknowledged a radio message sent from Algiers. The opinion of the experts at the Ministry of Marine is that the dirigible was wrecked that night, or early Saturday morning, the gale coming suddenly in the terrific hurricane which raged for twenty-four hours, the wind sometimes attaining a velocity of between ninety and 100 miles an hour.

AMERICANS ANXIOUS

[BY CABLE—EXCLUSIVE DISPATCH]

FRIEDRICHSHAVEN, Dec. 28. American officers attached to the naval inspection mission here observing the construction of the ZR-3 are watching the reports of the disappearance of the Dixmude with anxiety. Except for improvements in construction the ZR-3 is a similar craft to the dirigible lost which formerly was the German Zeppelin Nordstern.

In view of these facts and the plan to fly the new Zeppelin to America in the spring the performance of the Dixmude and its difficulties are of the greatest interest to the American officers who are backing the dirigible as a strong arm of the American air service.

The Zeppelin Company also is greatly interested as it hopes to reach final terms for a Spanish-South American Zeppelin air line for passengers in the near future.

ANDY GUMP IS AIDED BY GRAND JURY

Indictment Charging 'Con' Game is Returned Against J. Ambrose Hepwing

[EXCLUSIVE DISPATCH]

CHICAGO, Dec. 28.—J. Ambrose Hepwing, "con man" de luxe, who absconded several weeks ago with approximately $300,000 in funds belonging to the Combination Hairbrush and Mirror Company, of which Andrew Gump was president, was charged with obtaining money by use of a confidence game in an indictment voted by the grand jury late today.

A few minutes after the true bill had been signed by Henry M. Tingle, foreman of the jury, capiases for Hepwing's arrest were prepared by Assistant State's Attorney Roy Fairbank and placed in the hands of deputy sheriffs for service. The whereabouts of Hepwing is not known at the present time, but it is said he has been reported in hiding behind his whiskers.

The chief witnesses before the jury were Mr. Gump, his wife, Min, and child, Chester; Mrs. Zander, a widow; one babe, and Sid Smith. They were taken before the jury by Mr. Fairbank after complaint was made to the State's Attorney's office. State's Attorney Crowe ordered Assistant Prosecutors Milton D. Smith and Berthold Cronson to press the search for the man and prosecute the case should he be found.

POINCARE'S ENDEAVORS CRITICISED

Parliamentary Session is Adjourned on Reading of Premier

[BY CABLE AND ASSOCIATED PRESS]

PARIS, Dec. 28.—A decree adjourning the parliamentary session was read by Premier Poincare this evening in the Chamber of Deputies. Both houses will reconvene January 8.

Previously the Premier had listened to caustic criticisms of his foreign policies from Deputy Paul Reynaud and Edouard Herriot, the leader of the Radicals. He interrupted the speakers several times to deny assertions, but instead of making a detailed answer and demanding a vote of confidence, as was anticipated, he closed debate by adjourning the session.

M. Renaud laid stress on France's financial difficulties, and the need of British support. M. Herriot said the failure to obtain results from the occupation of the Ruhr "will be a disaster and a moral blow to our finances."

ANGLO-PERSIAN OIL CONCESSION DENIED

[BY A. P. NIGHT WIRE]

WASHINGTON, Dec. 28.—London dispatches reporting that the Persian government had given the Anglo-Persian Oil Company exclusive rights to exploit one of the five northern Persian provinces were denied today by the Persian legation here. A concession for four of the five provinces, it was said, had been given to the Sinclair interests, while the fifth was reserved for purely Persian interests in line with the policy of shaking off the influence of the Anglo-Russian monopoly.

SIMPLIFIED TAX LAW IS SOUGHT IN MELLON BILL

Text of Measure Reveals Plan to Put Federal Revenue System on Scientific Basis

BY ROBERT BARRY
[EXCLUSIVE DISPATCH]
[Copyright, 1923, Public Ledger.]

WASHINGTON, Dec. 28.—The official text of the Mellon tax reduction bill, given to the American public today, reveals not only the form of the proposed lower levies on incomes, but a complete redrafting of the administrative sections of all existing revenue laws to clarify doubtful provisions, simplify scores of others, eliminate conflicts and bring the whole Federal taxing structure to a truly scientific basis.

The Mellon measure was described by experts who examined the text as the ablest drawn tax measure ever presented to the committee on Ways and Means of the House of Representatives. It has reduced technicalities to a minimum and placed the whole on the simplest possible basis, a boon alike to government actuaries and corporation tax authorities.

The legislative drafting experts who worked throughout the summer under the direction of the Treasury officials have taken the revenue acts of August 5, 1909; October 3, 1913, and the war revenue statutes of 1917, 1918 and 1921 and reduced a mass of inequalities and conflicts to a basis of statutory sanity.

APPEAL BOARD PROPOSED

Provision has been made, moreover, for an intelligent adjudication of all disputes between the American taxpayer and this government. Mr. Mellon proposes to set up a board of tax appeals, to be composed of not less than seven nor more than twenty-eight members, each to receive a salary of $10,000 annually, and to be chosen for their special fitness for service on an independent tax administration body. Special guarantees would be provided for the protection of the taxpayers in his appeal to the board.

Instead of a myriad of Treasury regulations and decisions rendered necessary by the contradictory provisions and involved and sometimes vague technicalities of existing laws, Secretary Mellon proposes simple definitions, virtually fool-proof against misinterpretation. Chief of these are the definitions of earned income and capital assets, which are of the highest importance.

EARNED INCOME DEFINED

Earned income is defined as "wages, salaries and professional fees but does not include that part of the compensation derived by the taxpayer for personal services rendered by him to a corporation which represents a distribution of earnings or profits rather than a reasonable allowance for personal services actually performed."

Then are given precise definitions of what an individual may deduct from his gross earned income for purposes of computing his tax on his net income. They are specific and clear.

Capital assets, about which there were so many controversies between the Treasury and corporation taxpayers, are described as "property held by the taxpayer for profit or income for more than two years (whether or not connected with his trade or business) but does not include property held for the personal use or consumption of the taxpayer or his family, or stock in trade of the taxpayer or other property held by the taxpayer primarily for sale."

RULES SIMPLIFIED

Under Mr. Mellon's direction the legislative drafting experts have prepared simplified definitions to

(Continued on Page 2, Column 6)

SEES DOOM OF REBELS

Victory Is Near, Says Obregon

Mexican President Asserts Insurrectos Soon Will be Annihilated

Federal Troops Preparing for Heavy Attack on Guadalajara

[EXCLUSIVE DISPATCH]

MEXICO CITY, Dec. 27. (via Laredo, Tex., Dec. 28.) (Delayed) Early defeat of the revolutionary movement in Mexico is predicted in a statement issued today by President Obregon after an inspection of Federal troops now moving forward toward Guadalajara.

Revolutionary leaders have deliberately misrepresented the facts in order to win sympathy, he asserted.

His statement follows:

"Yesterday I traversed all the line from Irapuato to the town of La Piedad, State of Michoacan, inspecting the contingents which are marching to give battle to the rebels about Guadalajara, capital of Jalisco, and I expect that very shortly the rebels will be annihilated by the loyal forces which are aiding and upholding our institutions. The rebel factions, which are headed by De la Huerta, had set afoot an active campaign to bribe our military chiefs, but these have refused the offers with honor.

ASSERTS LIES ARE PRINTED

"The De la Huertistas have initiated a campaign of lies in the press in an effort to arouse public opinion against the government. Last Sunday, showing how the government I have the honor to preside over is acting, all prisoners taken from the enemy were given absolute freedom and a small sum of money so they could return to their homes. The prisoners informed us that no true news had reached them, they being permitted to read only printed circulars written in the port of Vera Cruz by the very leaders of the revolt.

"It is necessary that the facts be known to the American people, which happily have repudiated the treason of the evil military men and have given their moral aid to the government over which I have the honor to preside and

(Continued on Page 2, Column 2)

PLAN WILSON PRIZE AWARD

First $25,000 Winner to Be Announced on Next Birthday; Foundation Fund Increasing

[BY A. P. NIGHT WIRE]

NEW YORK, Dec. 28.—On the sixty-eighth anniversary of the birth of Woodrow Wilson one year from today, the first $25,000 prize of the Woodrow Wilson Foundation for outstanding public service will be awarded, trustees of the foundation announced today at a luncheon celebrating the former President's sixty-seventh birthday anniversary.

The trustees also announced that nominations for the first annual award could be submitted from today until June 1, 1924. A jury of nine, headed by President Emeritus Eliot of Harvard, will select the winner.

PRIZE WILL INCREASE

The annual prize will remain at $25,000 for the first three years and thereafter probably will be the income collected from the fund, which now is over $800,000, and has an income of almost $27,000 a year. The trustees said the foundation fund probably would total $1,000,000 before subscription books were closed.

The prize will go to the "living individual who has rendered within a specified period unselfish public service of enduring virtue."

It also was announced that works of writer candidates must have appeared in print and must have been written in English; nominations also must be in writing, with two seconders.

MESSAGE TO WILSON

A congratulatory birthday telegram was sent to Mr. Wilson by the trustees.

At another celebration of Mr. Wilson's birthday, the Women's National Democratic Club, Inc., received from him a message which read:

"I feel confident that it (1924) is to be a year of Democratic triumph."

REMEMBER THIS
DISTANSIFIED

people attended
own business a
more it would give
an opportunity to
to their business.

REBORN A NEWCOMER!

Suppose years ago you used to play marbles in Los Angeles, grew up to hire livery rigs and take your best girl out into the country—say to Jefferson street—got to know every chuck hole on Fort street (now Broadway,) and then suddenly moved away to New York. Suppose eventually the western bug bit you again and back you moved to Los Angeles—an old-timer rejuvenated, an eager reborn newcomer with a brain full of yesterday's pictures. This novel experience happily befell one of the most skillful writers in America. Harry Carr and his amusing fact-telling article, is one of the bright, entertaining features in the seven illustrated magazines of the

ANNUAL MIDWINTER NUMBER
Out January 1

COOLIDGE DRIVE GAINING GROUND

President and Johnson File South Dakota Papers

Chief Executive Indorsed by Other States

Ohio Republicans Are One in Selection

[BY A. P. NIGHT WIRE]

PIERRE (S. D.) Dec. 28.—Acceptance by President Coolidge as the Republican majority candidate was filed with the Secretary of State here today along with the acceptance by Senator Hiram Johnson of a petition proposing his name as candidate for President on the independent section of the Republican primary ballot in South Dakota.

President Coolidge filed a signed acceptance with the Secretary of State, while Senator Johnson filed his acceptance along with a petition proposing him as a candidate for President on the independent column of the Republican primary ballot in this State.

The declaration filed by Mr. Coolidge made the simple assertion that if elected "I will qualify," while the Johnson declaration stated that "if elected I will qualify and adhere to the principles herewith proclaimed."

COOLIDGE FAVORED

[BY A. P. NIGHT WIRE]

COLUMBUS (O.) Dec. 28.—The Republican party in Ohio today officially went on record as favoring the nomination of President Coolidge for President by the national convention at Cleveland in June.

Indorsement of the President was made at a meeting of the State Central Committee here. State Chairman Charles W. Montgomery of Newark, said the indorsement was unanimous, though some of the committeemen were not present.

Mr. Montgomery said they previously had given their assent to indorsement.

Party leaders believe the indorsement of the President by the State committee practically insures that Ohio's fifty-one delegates to the national convention will go there pledged to support President Coolidge.

BISMARCK (N. D.) Dec. 28.—The candidacy of Calvin Coolidge for President was commended to the Republican voters of North Dakota at a meeting here today of the Republican State Committee, headed by Roy Frazier of Crosby.

LACK OF GUARDS IS BLAMED FOR TRAGEDY

LOSS OF LIFE IN ASYLUM FIRE EXPLAINED TO CORONER'S JURY

[BY A. P. NIGHT WIRE]

CHICAGO, Dec. 28.—The loss of life in the burning of one of the buildings of the Chicago State Hospital for the Insane at Dunning in which eighteen patients and attendants are known to have perished Wednesday night, might have been considerably lessened had there been more attendants Dr. Daniel D. Coffey, superintendent of the institution, told a Coroner's jury investigating the fire today.

He said that at the time of the fire there were only nine attendants on duty in charge of the 600 patients in the building that was burned, and that three of these were women. In addition to a shortage of attendants, he said that the attendants received but $45 a month and board, adding that with such pay attendants and guards did not remain long.

While the inquest was in progress, workmen delving into the ruins of the burned building found a part of a burned body. It had not been determined whether this was a nineteenth victim or whether it was part of one of the bodies already recovered. Five patients are still unaccounted for, but are believed to have escaped during the fire.

A HAPPY MOVE

A Lyon move is a happy move. You tell the Lyon men what and where to move. They pack, move, unpack and place your goods. Money saving, time saving.

Beacon 0513

LYON

FIREPROOF STORAGE CO.
1950 So. Vermont

ZENITH CARBURETORS

Special Models for Popular Cars and Trucks

Zenith Carburetor Agency
Wholesale Retail Service
1835 S. Hope St., Los Angeles

First Photographs of Mexican Rebellion

[World Wide Photos]

Taking Steps to Quell Uprising

Upper, president Obregon (in black overcoat) with Secretary of War Gen. Francisco Serrano (to the right) accompanied by other military chiefs en route to a conference in the town of Apizaco, between Mexico City and Vera Cruz. Lower, Federal troops shown rushing to entrain at Mexico City for the front line, which trip was established by the rebels south of the capital. Rebel troops under Gen. Figueroa were attempting to break through for march on Mexico City.

OBREGON SEES EARLY VICTORY

(Continued from First Page)

whose chief effort is always toward the transformation of the huge illiterate and exploited masses into conscientious citizens, emancipated materially and spiritually, who must become the base of our future greatness."

TROOPS MOVE FORWARD

By John Corryn

[EXCLUSIVE DISPATCH]

[Copyright, 1923, by the Chicago Tribune]

LA PIEDAD (Mex.) Dec. 28. (With the Federal Army Dec. 27.) (Delayed.) All day long today long lines of cavalry, pack mules and other animals passed through here on their way to the front under the command of Gen. Joaquin Amaro, commander of the forces operating against Guadalajara. It is stated semiofficially that the cavalry, which numbers about 2000, will be divided into two bodies, one going toward the south of Guadalajara and the other toward the north to make a combined assault in conjunction with cavalry already in possession of the Manzanillo railway.

A thousand Yaquis under the command of Gen. Amarillos, a Yaqui Indian, passed through here a few days ago en route to the front. They came from the battle of Puebla where they gave a great account of themselves. It is reported here that these Yaquis will lead the attack on Guadalajara after the artillery has fired upon the city for some time.

VOLUNTEERS STREAM IN

Strong forces of artillery are already at the front and all day today volunteers continued to pass through the town en route to join the regulars at the front. They wear hatbands with the inscription "down with the rebels."

In moving through this rich State of Michoacan one is struck with the general antipathy to the rebels, the loyalty displayed by all classes alike, and the confidence in President Obregon's ability to bring peace soon. With the exception of Diaz and Juarez, President Obregon is the only Mexican first executive who has retained his popularity after three years in office.

Offers to join the Federal troops are coming from all parts of the State. A number of bands who were with the rebels two weeks ago also are coming in and laying down their arms. They took this action when they learned that the government intended strictly to keep its promise to grant unconditional pardons to rebels coming in with their arms within two weeks.

Two thousand infantrymen also were moved out of there today, going in the direction of Guadalajara.

DECISIVE BATTLE NEAR

[BY A. P. NIGHT WIRE]

MEXICO CITY, Dec. 27.—A decisive battle is expected to be fought Sunday on the Jalisco front, according to specials from La Piedad de Cabadas. President Obregon established his headquarters at this place, following the first day's advance against Guadalajara, where Yurrecuaro was occupied by Federal forces without the firing of a shot. Preliminary skirmishing, incident to the beginning of the Federal offensive against Guadalajara and Tehuacan featured the military situation at the beginning of the third week of revolutionary activities and the government's determined attempt to restore tranquility.

According to specials from Irapuato, supplemented by information available from government sources in Mexico City, Gen. Lazaro Cardenas, after outflanking the Estradistas (rebels) and routing a detachment at Tamazula, has passed through Zapotlan and begun an attack upon Guadalajara from the west. Meanwhile Gen. Jose Gonzalo Escobar, commanding the vanguard of Gen. Joaquin Amaro's main Federal army, has occupied Labarce in an advance from the east.

ADVANCE IN EAST

The situation on the Vera Cruz and Oaxaca fronts likewise is encouraging, according to official advices, with Federal columns advancing upon Tehuacan, Esperanza and Jalapa.

Nothing notable is reported from the last two points except that the Sanchiestas (rebels) are retiring beyond Oriental and Esperanza without resistance. It is anticipated they will make a final stand at Jalapa and Vera Cruz.

Concerning the Tehuacan offensive where it is said the rebel generals Caycotte, Castro and Villarreal are concentrating their followers, Gen. Lucias Gonzales with 500 Federal cavalry has accomplished a flanking movement and is awaiting the advance of the Federals under Gen. Juan Almazan and Gen. Luis Gutierrez before attacking the city from the rear. Unconfirmed reports stated the first skirmishing of the general advance occurred at Tehuacan this morning.

ATTACKS REPULSED

Renewed attacks by rebels under Gen. Carlos Green upon Villa Hermosa in the State of Tabasco, it is stated, have been repulsed by a garrison of 800 Federals under Gen. Vincente Gonzalez.

The continued advance of the Federal column under Gen. Juan Dominguez and Gen. Donato Bravo Izquierdo, after their victory at Santa Lucrecia is also said to be furnishing complications for the rebel commanders at Vera Cruz, since, according to the latest advices, the Federals have reached Tierra Blanca near Cordoba.

Other information given out from Mexico City official sources is that followers of the Indian chief, Barrios, in the State of Puebla have inflicted a crushing defeat upon rebels under Gen. Marcial Cavazos. The Indians took 150 prisoners and 100 others, after refusing to follow Gen. Cavazos, have surrendered to Federal authorities in the city of Puebla.

WOULD EXTEND SHIPPING LAW

(Continued from First Page)

Philippines would not be increased over present rates and that the proclamation placing the Philippines under the coastwise laws would put into active commercial use a lot of American vessels now idle whose possible cargoes are now carried by foreign ships.

Senator Jones has laid before the President not only arguments in favor of including the Philippines within the coastwise shipping laws but to make more effective the organization of the Shipping Board. Senator Jones's proposal in part is as follows:

(1.) Extension of the coastwise shipping laws to the Philippines.

(2.) Unification of the control of the Emergency Fleet Corporation.

(3.) Closer co-operation of rail and water transportation interests.

(4.) Creation of a committee composed of one or more representatives of the Shipping Board and the secretaries of War, Navy and Commerce to formulate a policy and draw up plans for improving the merchant marine.

EXPERT SURVEY NEEDED

"If we are to have a permanent merchant marine a careful and expert survey of our commercial and defense shipping needs should be made to determine at least the minimum of ships we must have and to what extent new and modern ships must be provided," Jones said.

"Our ships are deteriorating fast. A plan of replacement must be formulated, approved and entered upon without delay.

"The extension of the coastwise laws to the Philippine Islands will be a sure aid to an American merchant marine of a most substantial and potential kind, without entailing any expense upon our government and our people. The annual commerce between them and the United States proper is over $100,000,000, of which less than $50,000,000 is carried in American ships, so that such extension would give at once the carrying of over $50,000,000 worth of commerce, thus employing American labor and capital.

"In addition to this it will tend to make Manila a great distributing point for commerce destined for the Orient through American branch shipping lines and feeders. It will lead to the building in American yards of the highest type of ships suitable for carrying commerce overseas and for transport services in case of war. This will insure the continuation of some shipping that will be suitable for peace or war needs."

WALTON FREED UNDER BAIL

Ex-Governor and Other Former Oklahoma Officials Surrender Under New Indictments

[BY A. P. NIGHT WIRE]

OKLAHOMA CITY, Dec. 28.—Former Gov. Walton, John A. Whitehurst, president of the State Board of Agriculture, and Ed L. Spears, secretary of the board, surrendered to the authorities here today on indictments returned by the District Court grand jury yesterday charging them with criminal offenses during Walton's administraton.

They were released on bonds of $1000 each and allowed twenty-four hours in which to enter their pleas.

Walton is charged with grand larceny in converting to his own use campaign expense money which he had received from the Democratic State Central Committee.

Whitehurst and Spears, charged jointly with diverting State funds to their own use in connection with expenses of the trip here last January of the Oklahoma A. & M. College band for Walton's inaugural barbecue, asked an immediate trial.

A. B. Snodgrass, former State Highway Commissioner, and a close friend of Walton, entered a plea of not guilty when he was arraigned on an indictment charging him with trafficking in State appointments. He also was released on $1000 bond.

George M. Cassidy and Harry Barclay, members of the Board of Regents of the Oklahoma Business Academy of Tonkawa, have not yet been arrested. They are charged with having paid Snodgrass a $6000 bribe to obtain their appointments to the board.

SAYS MAN IS COUSIN TO APE

(Continued from First Page)

critics of the theory "could find a wealth of evidence to prove the truth of evolution and the beauty and complexity of the development of man" if they would devote a half-hour to study of the question.

"It would be a sad affair if we should have to take ourselves and some of our more primitive brethren as the finished product of God's Deity," he declared.

"It would be almost a sacrilege. What incentive would there be for betterment if we were to be regarded as complete?"

Dr. Hrdlicka's address followed discourses of other anthropologists, in which evolution was a major topic and in which the effect of various environments upon the development of man were discussed.

Coolidge Knew of Wood Deals in Wall Street

[BY A. P. NIGHT WIRE]

WASHINGTON, Dec. 28.—President Coolidge as well as Secretary Weeks of the War Department knew of the financial transactions in Wall street of Lieut. Osborne C. Wood, son and aide of Gov.-Gen. Wood of the Philippines, and Mr. Coolidge also was informed as to the Secretary's instructions to the young officer to cease such transactions.

A spokesman for the President in making this known today said that Mr. Coolidge was not in possession of any information indicating any wrongdoing on the part of Lieut. Wood other than his participation in the generally inadvisable practice for an officer of speculating in the stock market.

ACCIDENTAL DEATH AWARD ANNULLED

[BY A. P. NIGHT WIRE]

SAN FRANCISCO, Dec. 28.—An award of $5000 by the State Industrial Accident Commission to Mrs. Ether Britton of San Bernardino, for the death of her husband, Ray E. Britton, who was shot and instantly killed July 22, 1922, while guarding the property of the Atchison, Topeka and Santa Fe Railroad Company during a labor disturbance, was annulled today by the State Supreme Court. The court held that the road was engaged in interstate traffic and that the award, therefore, could not be made under State law.

CLARKE LETTER MOVE REBUFFED

Publicity Given Message Criticized

Ku Klux Klan Little Aided by Action

Coolidge Spokesman Makes Position Clear

[BY A. P. NIGHT WIRE]

WASHINGTON, Dec. 28.—Action of E. Y. Clarke, former high official of the Ku Klux Klan, in making public a letter to the President prior to its presentation at the White House, was criticised today by a spokesman for President Coolidge, who asserted that such a course tended to indicate that the communication was written more for publicity purposes than for consideration by the Executive.

Mr. Coolidge, the spokesman said, was thoroughly familiar with the methods of those who seek publicity by directing a letter to the President or some other official. The spokesman indicated that no attention would be given Mr. Clarke's letter other than the routine acknowledgment of its receipt forwarded today to the former Klan official.

DISCOURTESY CLAIMED

The letter was made public here yesterday through Edgar Fuller, secretary to Mr. Clarke, who subsequently transmitted it to the White House.

The acknowledgement made by Mr. Coolidge merely said that the letter had been received and read "with interest."

In his letter, Clarke declared "an element" of the Klan was diverting the organization from its original ideals and his services were at the disposal of the President if any endeavor to remedy "the existing evils."

MERIT CONSIDERED

The Presidential spokesman, in expressing his criticism of Clarke's action, emphasized, however, that while Mr. Coolidge always resented publication of a letter addressed to him prior to its receipt because it violated the principles of ordinary courtesy, such publication would not prejudice the President in considering any communication possessing real merit.

Flood in Mexico Paralyzes All Railway Travel

[BY A. P. NIGHT WIRE]

NOGALES (Ariz.) Dec. 28.—Floods in the Yaqui and Mayo rivers in Sonora, Mex., today paralyzed railroad transportation over the lines of the Southern Pacific de Mexico from Empalme south to Navajoa.

According to information received here there have been no bridges washed out by the high waters, but the danger of trains passing over the bridges of the swollen streams has resulted in the issuance of orders for trains to wait the subsiding of the floods.

One train over the Southern Pacific de Mexico lines, due here this morning, had not arrived tonight. It is believed by officials here that normal transportation will be resumed probably tomorrow.

Value of Grin as Emotional Guide Derided

[BY A. P. NIGHT WIRE]

MADISON (Wis.) Dec. 28.—Facial expressions do not always betray the emotional state, Carney Landis of the University of Minnesota, told the annual convention of the American Psychological Association here today.

When the face of a motion-picture heroine is suffused with a look of tender love and upturned expectantly, she may in reality be wishing for a ham sandwich, or when the lips of a director curve in disdain and his eyes are cold as steel he may be thinking of his new golf stick, Landis said. There is no one set expression for certain feelings and emotions, he stated, but many of the expressions which we assume are traditional social expressions we have acquired by imitating others.

Justice Calls $17,500 Salary Small, Resigns

[BY A. P. NIGHT WIRE]

NEW YORK, Dec. 28.—Daniel F. Cohalan, State Supreme Court justice, tonight announced he had presented his resignation to Gov. Smith to take effect next January 12. The difficulties of trying to bring up a large family on a justice's salary, $17,500 a year, he said, prompted his action.

SIMPLIFIED TAX LAW IS SOUGHT

Mellon Bill Aims to Clear Up Tangles

Would Put Revenue System on New Basis

Text of Measure Reveals Scientific Plan

(Continued from First Page)

govern the "payment, collection, refund and penalties" clauses of existing tax laws. There are new definitions of "deficiencies" and of "credits and refunds."

The text of the Mellon bill was made public following a bitter controversy in a subcommittee of the Ways and Means Committee precipitated by Representative Garner of Texas, ranking Democratic member, when a few provisions of the measure had been published. The injunction of secrecy was raised at noon after Mr. Garner had alleged the Republicans were afraid to disclose the whole of the Mellon plan to the public. The basis for his charge did not appear when the full text was released.

Mr. Garner gave notice of Democratic opposition to the provisions for establishment of the board of tax appeals. He tried to make it appear the Mellon proposal was a "patronage scheme" and flung out the innuendo that the whole board of twenty-eight might be picked from Pittsburg. The reaction to the Garner charges was an impression that he was hard put indeed to pick flaws in the administration measure.

NO DECISIONS REACHED

So far the bill has been the subject of only a preliminary study by the Ways and Means Committee, which has made no attempt to reach decisions as to what, if any, changes it will make before the measure is reported to the House. It has been agreed, however, that the administrative provisions shall be passed upon first, before any attention is given to Mr. Mellon's proposals for changes in tax schedules.

One of the principal revisions provided in the bill is a reduction of surtax rates so that the surtax would begin at 1 per cent on net incomes from $10,000 to $12,000; would provide an additional 1 per cent for each additional $2000 up to $36,000; 1 per cent additional for the next $4000; and would then add 1 per cent for each $6000 up to a maximum of 25 per cent on net incomes of $100,000 or more.

Under the present law, surtaxes begin at 1 per cent on net incomes between $6000 and $10,000, and scale upward to a maximum of 50 per cent on net incomes exceeding $200,000.

NORMAL RATE CUT

The new bill also provides that the normal tax on incomes shall be 3 per cent, where it now is 4 per cent and 6 per cent where it now is 8 per cent — a reduction which the treasury estimates will result in a loss of revenue of $91,000,000 a year.

Provision also is made in the bill that 25 per cent of "earned income" shall be counted as exempt in computing income-tax returns. The greater part of this exemption is expected to fall to those having small incomes, with the result that the treasury expects a reduction of $97,500,000 from this section alone.

The bill proposes the outright repeal of the present taxes on telegrams, telephone and radio messages, theater admissions and of certain other nuisance taxes, including the levies on silver-plated flat silverware, pencils and fountain pens selling for not more than $1, and clocks and watches selling for not more than $5.

PENALTIES MODIFIED

In dealing with delinquences, the bill provides that where there is no evidence of fraud, a penalty of only interest at the rate of 1 per cent a month can be levied. The present law provides a penalty of 5 per cent of the amount of taxes involved and a specific penalty of $1000 in addition to interest at the rate of 1 per cent a month. Under the new bill the Commissioner of Internal Revenue, where it is apparent that the payment of delinquencies would work undue hardships, would have authority to extend the time of payment not to exceed eighteen months.

Specific provision is made that interest at the rate of 5 per cent shall be paid by the government on all refunds of taxes illegally collected.

One of the provisions placed in the bill by the treasury in its effort to stop tax dodging stipulates that where property is placed in trust, but the creator of the trust retains power to withdraw it, the income from the property is taxed as belonging to the creator.

COMMUNITY INCOME HIT

Another provision, which it is estimated will increase revenues $8,000,000, would place taxpayers of all States on the same basis regardless of State community tax laws. It stipulates that where husband and wife have a joint interest in property acquired after marriage the income from such property is to be taxed to the one having control over it.

This provision is aimed particularly at the community tax laws of Texas, Washington, Arizona, Idaho, New Mexico, Louisiana, Nevada and California, under which married couples have been pooling income from property jointly owned for the purpose of taking advantage of a lower surtax rate.

The bill provides that the amount by which the tax is reduced on account of a loss in the sale of capital assets shall be limited to 12½ per cent of the loss. Under exisiting law, capital gains are limited to 12½ per cent, while capital losses, as Treasury experts construe the statute, can have the effect of wiping out entirely income in the higher brackets because the tax may be reduced by a maximum of 58 per cent of the loss. The Treasury estimates that this change in the law will increase revenue by about $25,000,000.

Another $35,000,000, it is estimated, would be brought into the Treasury by a provision in the bill which would limit deductions from gross incomes for interest paid and for losses of a nonbusiness character to the amount they exceed the taxpayer's tax-exempt income.

VAGUE CLAUSE CHANGED

On the ground that it is vague, the bill would repeal the section of the existing revenue law which provides that no gain or loss from exchanges of property for proper-

EVERY MORNING IN THE YEAR Los Angeles Times DAILY SUNDAY
The Times Building, First and Broadway.
90c per Month DELIVERED BY CARRIER Single Copies, Daily, 5 Cents; Sunday, 10 Cents
By Mail, in Postal Zones 1 to 4, including California, Arizona, Nevada, Utah, $12.50; Monthly, $1.05. In Zone 5, including Colorado, Idaho, Montana, New Mexico, Oregon, Washington. Yearly, $15.00; Monthly, $1.25. In Zones 6, 7 and 8, United States, Canada and Mexico. Yearly, $19.50; Monthly, $1.65. POSTAGE
Entered as second-class matter, Dec. 4, 1891, at the Postoffice at Los Angeles, under the Act of March 3, 1879.
SATURDAY MORNING, DECEMBER 29, 1923. VOL. XLVII.

RATIFIES CLAIMS PROPOSAL

Mexican Senate Approves Conventions; Wash. Action Expected After Holidays

[BY CABLE AND ASSOCIATED PRESS.]

MEXICO CITY, Dec. 27.—(Delayed in Transmission.) The Mexican Senate today ratified the special United States-Mexican convention by a vote of 42 to 5. The general claims convention approved as a whole, thirty-eight against one.

The Senate then adjourned, leaving the discussions, article by article of the general convention, until another session.

ALLEGED DISCRIMINATION

The greatest opposition to the conventions has been against Article Nine of the general convention which opponents claim discriminates in favor of citizens of the United States.

The claims conventions between the United States and Mexico framed at a mixed conference in Mexico City last summer were signed simultaneously at Washington and the Mexican capital on September 8.

The general claims convention provides for a commission in Washington to deal with property losses of the citizens of either country July 4, 1868. The special convention sets up a commission in Mexico to deal with claims for property damage or loss of lives in the period November 20, 1910 to May 31, 1920.

[BY A. P. NIGHT WIRE]

WASHINGTON, Dec. 28.—The two claims conventions with Mexico were sent to the Senate by President Coolidge early in December and they are pending before the Foreign Relations committee. Action is expected after the holiday recess ends January 3.

KLAN ORGANIZER'S TRIAL DATE

PAIR HELD AT MONTEREY CHARGED WITH VAGRANCY

[BY A. P. NIGHT WIRE]

MONTEREY, Dec. 28.—Judge Ernest Michaels today set January 15 for the trial of E. Puterbaugh and Hiram Palmer of San Jose, on charges of vagrancy in connection with an attempt to start a branch of the Klux Klan here. Chief of Police F. W. A. Cording announced that he had been advised that the national headquarters of the Klan intended to fight the case.

Judge Michaels announced he wished to make a test case of the right of any organization to be held by some to be inimical to the welfare of the community to organize here.

Puterbaugh and Palmer are under the vagrancy charge of "being lous."

TEXAS FIELDS JOIN CRUDE PRICE BOOST

[BY A. P. NIGHT WIRE]

DALLAS (Tex.) Dec. 28.—Increased prices for crude oils in Oklahoma and Kansas were announced here today by the Magnolia Petroleum Company, making the prices in those States conform with the increase announced in Texas yesterday. The new prices, effective today, range from 50 cents per barrel for oil under 28 gravity to $1.40 for 39 gravity and above. The increase amounts to 15 cents per barrel in most instances.

WATCHES REPA

and guarantee the time for 5 years

REINGOL
521 So. Spring

See the old year out with the joyous music of the BRUNSWICK or VICTROLA

For your New Year's watch party or dance — for all the good times that come trooping in with it you will want one of these matchless merry-makers, two supreme phonographs of the world. Hear them side by side—at Wiley B. Allen's. That's the only way to choose.

Above is shown the Brunswick York Console at $150. Handsome Victrola Console at same price.
$15 will make your first payment.
$9 will make your monthly payments.

Wiley B. Allen Co.
Mason & Hamlin Pianos
416-418 S. Broadway

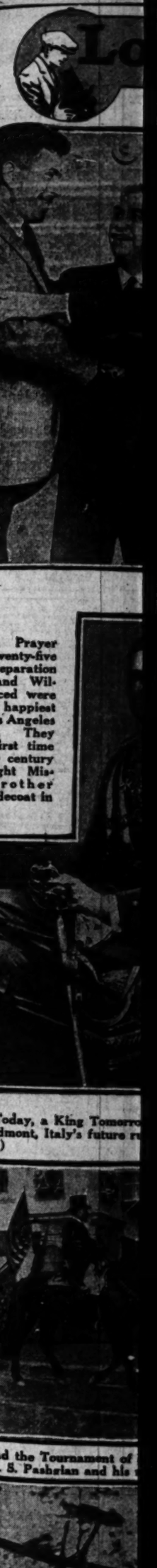

Lost In Prayer After Twenty-five Years' Separation Calla and Wilma Merced were the two happiest men in Los Angeles yesterday. They met for first time in a quarter century at Midnight Mission. "Brother Tom" Liddecoat in center.

Prince Today, a King Tomorrow of Piedmont, Italy's future ruler. (Photo.)

Will Lead the Tournament of Trade—M. S. Pashgian and his team.

New Jersey Public Bodies Mosquito Ing in the N. J. (P. &

Looking Through The Lens At Bits Of Life.

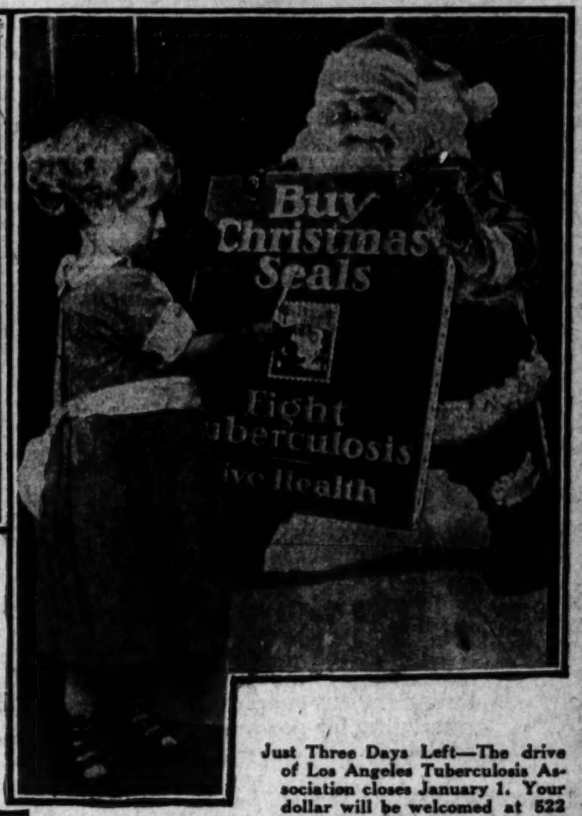

Just Three Days Left—The drive of Los Angeles Tuberculosis Association closes January 1. Your dollar will be welcomed at 522 Chamber of Commerce Building.

Death Yesterday Claimed Thomas Hughes, well-known throughout California. He was prominent in politics and was once a member of the Harbor Board.

Princess Gets Divorce—Princess Catherine Meletzky (center) daughter of Alexander II of Russia recently granted a decree from her husband, Prince Serge Meletzky. (P. & A. photo.)

Knelt In Prayer ... Twenty-five ... Separation ... Cella and Wil... Merced were ... two happiest ... Los Angeles ... day. They ... for first time ... quarter century ... Midnight Mis... "Brother" Liddecoat in ...

Prince Today, a King Tomorrow—The Prince of Piedmont, Italy's future ruler. (P. & A. Photo.)

She Takes Her Place in Parliament—Duchess of Athol, recently elected to Parliament from Kinross by Conservatives. (P. & A. Photo.)

Up A Tree—The man who sent Willard, Carpentier, Firpo and several others of pugilistic fame to the mat, is caught playing Santa to the birds at Summit, N. J. Our fellow-townsman—J. Dempsey. (P. & A. photo.)

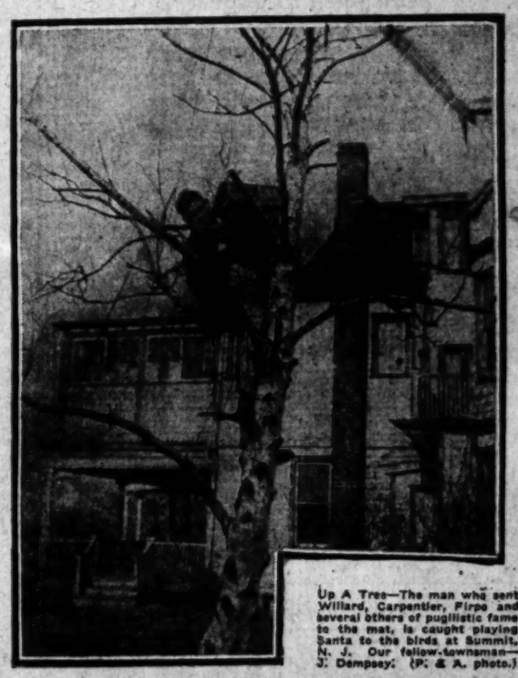

His Grandfather Is a King—Introducing the Hon. George Henry Hubert Lascelles, only grandson of King George of Great Britain, and his mother Princess Mary. (P. & A. photo.)

King Harry of Albania—The Albanians want a ruler and it is rumored Harry F. Sinclair, American oil millionaire, has been offered the job. He's a pretty busy man, however. (P. & A. photo.)

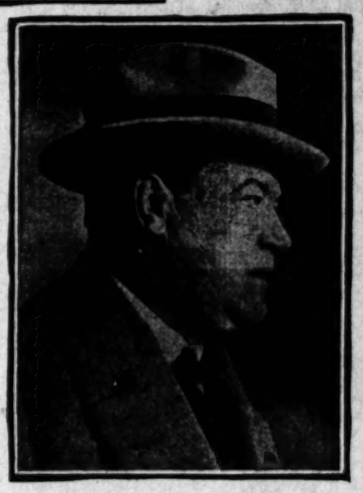

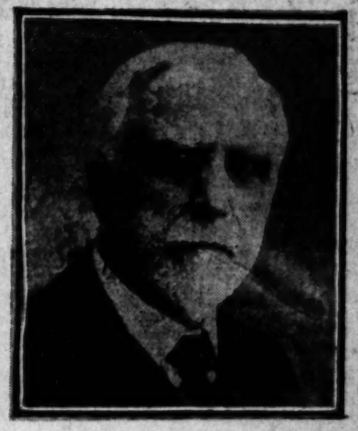

To Hunt Blonde Indians—Dr. Harman L. Fairchild, of University of Rochester, who will sail in January to seek white Indians in unexplored lands of Panama. (P. & A. photo.)

New Jersey Produces Something Besides Mosquitos—One day's hunting in the forests of Mammontown, N. J. (P. & A. photo.)

The President's Secretary—C. Bascom Slemp, starts the day with a horseback ride. He's the President's "buffer" and must keep in trim. (P. & A. Photo.)

Whittles Way to Fame—William "Dad" Fink of Tyrone, Pa., a railroad brakeman, and some of the things he has made with his penknife. (P. & A. Photo.)

This is Rugby, Old Thing—The annual match between Oxford and Cambridge. (P. & A. Photo.)

R 29, 1923.—[PART I.]
les Times DAILY MORNING, DECEMBER 4, 1...
First and Broadway.
Single Copies, Daily, 5 Cents; Sunday, 10 Cents.
California, Arizona, Nevada, Utah, Yuma, Colorado, Idaho, Montana, New Mexico, $1.50. In Texas $1.75 and $2. Monthly, $1.50. POSTAGE PREPAID.
at the Postoffice at Los Angeles, Cal., March 3, 1879.
29, 1923. VOL. XLIII. NO. ...
MS PROPOSAL
Conventions; Washington After Holidays
SOCIATED PRESS.]
yed in Transmission.) The Mexican United States-Mexican claims ... the general claims convention ... against one.
provides for a commission to sit in Washington to deal with property losses suffered by the citizens of either country ... July 4, 1868. The special claims convention sets up a commission in Mexico to deal with American claims for property damage and loss of lives in the period from November 20, 1910 to May 31, 1920.
[BY A. P. NIGHT WIRE.]
WASHINGTON, Dec. 28.—The two claims conventions in Mexico were sent to the Senate by President Coolidge early in December and they are pending before the Foreign Relations Committee. Action is expected after the holiday recess ends on January 2.
KLAN ORGANIZERS' TRIAL DATE SET
PAIR HELD AT MONTEREY CHARGED WITH VAGRANCY
[BY A. P. NIGHT WIRE.]
MONTEREY, Dec. 28.—Police Judge Ernest Michaels today set January 15 for the trial of George Z. Puterbaugh and Harold Palmer of San Jose, on charges of vagrancy in connection with an attempt to start a branch of the Ku Klux Klan here. Chief of Police W. A. Cording announced that he had been advised that the national headquarters of the Klan intended to fight the case.
Judge Michaels announced he had decided to make a test case of the right of any organization which is held by some to be inimical to the welfare of the community to organize here.
Puterbaugh and Palmer entered the vagrancy charge is "vicious."
WATCHES REPAIRED
To add to our ... facilities ... will repair only ... Swiss watch for $1.00 and charges wholesale cost of material ...
and guarantee its time keeping for 5 years.
REINGOLD
521 So. Spring St.
the old out
h the joyous music of the
UNSWICK
or
CTROLA
ur New Year's ... party or dance — ... e good times that ... ooping in with 1924 ... want one of these ... s merry-makers—the ... reme phonographs ... d. Hear them both ... side—at Wiley B. Allen ... that's the only way to ...
Allen Co.
lin Pianos
roadway

Las Moradas Apartments

Luxurious foyers bespeak the cordiality of reception so essential to the individual home whose every aspect reflects the knowledge of true values.

The foyer of Las Moradas will leave its impress upon those visitors who are accustomed to the better things, by its simplicity rather than the gaudy and arabesque.

For Las Moradas was conceived to appeal to that knowledge of inherent appropriateness which is an ineradicable part of those who would choose an atmosphere of gentility rather than one of display.

Handsome brochure upon request—

Your apartment your own

Las Moradas Apartments

PARK W. COWAN

Rossmore and Rosewood Aves. office

112 North Larchmont Blvd.

Phone Holly 3445

BEACH CREAL, Engineers and Contractors — JOSEPH ALPERS & FREDERIC H. ARKETT, Archts.

LA SOUTE & RANSOM, Co-Ist. Sales Representatives.

Inglewood

Population .....1920— 3,500
Population .....1922— 7,000
Population .....1923—15,000

Property valuations
1922—$4,256,495
1923—$6,000,000

25 miles of paved streets. 6 square miles is area of town.
15 miles of paving done in 1923—total cost of $670,000.
Building Permits—1922.....$ 933,214.00
1923.....$2,606,062.00

(as of Nov. 17—estimated by Bldg. Inspector that 1923 total will be 3 millions.)

Inglewood Chamber of Commerce

Market at Region

Reached by E car southbound on Broadway in L. A. which goes to Inglewood. Motorist drives out any boulevard to Slauson, thence along Slauson to Redondo boulevard, along Redondo till same merges into Market St. in Inglewood.

Inglewood Chamber of Commerce, Inglewood, California. Please send me literature regarding Inglewood.

Name ..... Street ..... City .....

SAN FRANCISCO CHRONICLE

San Francisco's Leading Daily and Sunday Paper

You cannot afford to overlook its special Sunday features which teem with interest.

The Chronicle reaches a high buying power class of readers and consistently produces satisfactory results for advertisers. For advertising rates and detailed information call

R. J. BIDWELL CO.

Pacific Coast Representatives
TIMES BLDG., LOS ANGELES.
Metro. 0700

Subscription Office: Louis Baar, 803 Henne Bldg. Metropolitan 2363

New Stomachs For Old
Eat What You Like and Be Happy

J. E. CHAMBERLAIN, New Zealand Herbalist, 350 W. 10th St.
Hours: 9 to 5; Saturday, 9 to 1 p.m.
Twenty-seven years in Los Angeles.

ASPIRIN

Beware of Imitations!

BAYER

Demand

Genuine "Bayer Tablets of Aspirin" have been proved safe by millions and prescribed by physicians over twenty-three years. Aspirin is the trade mark of Bayer Manufacture of Monoaceticacidester of Salicylicacid.—[Advertisement.

SHIPPING TOPIC OF FRUIT MEN

Imperial Valley Cantaloupe Plan Considered

Agricultural Department to Guide Sales

Merritt Calls Gathering at San Francisco

[BY A. P. NIGHT WIRE]

SAN FRANCISCO, Dec. 28.—California fruit growers and shippers gathered here today on the invitation of Ralph P. Merritt, president and manager of the Sun-Maid Raisin Growers, and discussed a plan whereby growers and shippers would allocate the movement of fruits and grapes to eastern markets to prevent shipments in excess of sectional demands.

The plan under consideration is modeled after one in successful operation under supervision of cantaloupe growers in Imperial Valley where, with Federal approval, the growers were able to combine to prevent excess shipmetns of cantaloupes to certain points, thereby preventing a break in the market.

Under this system, as explained by C. E. Schultz, representing the Federal Bureau of Agricultural Economics, cantaloupe growers were able to develop 100 new markets, through information obtained from the Federal Department of Agriculture.

"Now is the time," said Merritt, addressing the gathering, "to get the Federal God bless you on these organizations. Tomorrow the same arrangement might bring a jail sentence."

SCOUT'S KIN SUES LASKY FILM FIRMS

Daughter of Jim Bridger Asks Million Damages on "Covered Wagon" Scenes

[EXCLUSIVE DISPATCH]

KANSAS CITY, Dec. 28.—Charging that the motion-picture production of "The Covered Wagon" has caused her to be held up to shame and ridicule Mrs. Virginia Bridger Hahn, 1025 Minnesota avenue, Kansas City, Kan., late today brought suit in the Wyandotte County District Court for $1,000,000 damages against the Famous Players-Lasky Corporation and the Paramount Pictures Corporation.

Mrs. Hahn is the only surviving child of James (Jim) Bridger, famous scout, guide and plainsman, who plays a prominent part in the story of "The Covered Wagon," a picture based upon a historical novel by that name written by Emerson Hough. According to the petition in the suit, the motion-picture production depicts Bridger as a heavy drinker and a person who often became intoxicated. It also shows him as living with two Indian squaws, it is charged.

Mrs. Hahn charges that her parentage is brought into question by the picture and that her name is disgraced, and that she suffers great humiliation because of the fact that her father is shown in several carousals. She asserted her father was an upright, honorable man and was never known to have drunk to excess.

FIRMS OF STATE ON INCREASE

Year Just Ending is the Best in Number of Articles Filed

[BY A. P. NIGHT WIRE]

SACRAMENTO, Dec. 28.—Indicative of the prosperity of California, more corporations were formed in the State during 1923 than in any year since the State was founded.

Figures compiled by Charles O'Connor, corporation filing clerk in the office of Secretary of State Frank C. Jordan, made public today, show that 5353 new corporations have filed articles in 1923.

Last year corporation filings totaled 4295, an increase for this year of 1058. The number of corporations has been growing steadily since 1919. In that year 2699 were formed, in 1920, 3715 and in 1921, 3617.

Since California became a State, 107,103 corporations have been formed and of this number approximately 55,000 are live concerns.

Everett Gardiner, superintendent of the corporation license department of Jordan's office, reports that license tax collections for the year likewise broke all records. In 1923, $1,250,000 in taxes was collected by the department as compared to $750,000 in 1911.

Beams in Canopy Over King Tut's Tomb Pried Free

[BY CABLE AND ASSOCIATED PRESS]

LUXOR (Egypt) Dec. 28.—The roof of the canopy over the sarcophagus of King Tut-Ankh-Amen has finally been dismantled after about one week's work. The task was most difficult, owing to the shrinkage of the wood, and Howard Carter, head of the expedition, had to summon the assistance of a native carpenter before he could pry free the last wide and heavy segment.

This section, like the others, is decorated with the protective device of hawks with outspread wings—there are six hawks in all—incised in gold on the black, probably with a bituminised background. The three sections now repose in the antechamber of the tomb and there they will remain for the present.

FAKE STOCK OPERATORS STILL BUSY

State Reports Activities in Mexico After Curb in Southland and Texas

[BY A. P. NIGHT WIRE]

SACRAMENTO, Dec. 28.—Fraudulent stock sellers, whose operations in Southern California and Texas have been made hazardous because of the activities of the California State Corporation Department and the United States postal authorities, have at least in part migrated to Mexico and are engaged in forwarding their alluring literature to persons throughout California who are on what is known as "the sucker list," says a statement issued here today by the corporation department, Edwin M. Daugherty, commissioner.

Commissioner Daugherty announced that he has warned the investing public to beware of all offers of securities or requests for money to be invested emanating from Mexico.

"It is evident," says the statement, "that at least a goodly portion of the stock crooks, wildcat operators and confidence men, were frightened from Texas and California by the activities of the Federal Department of Justice, Postoffice Department and the State corporation department are now operating in fancied security from different points in Mexico."

PIRATES SEIZE AND RIFLE BRITISH SHIP

VESSEL RUN AGROUND AND ABANDONED AFTER RIOTOUS TIME

[BY CABLE AND ASSOCIATED PRESS]

HONGKONG, Dec. 28.—The British steamer Hydrangea was attacked by pirates last night while on her way from Hongkong to Swatow.

The Hydrangea left Hongkong yesterday afternoon with about 500 Chinese passengers and 300 tons of cargo. At about 7 o'clock last night, upon a given signal, the pirates, who were distributed about the vessel in the guise of passengers in the saloonnor deck, surprised the guard of Indian troops the ship carried and rushed the saloon where the captain and officers were dining.

They soon controlled the steamer and their own pilot navigated her to Bias Bay, where she grounded. There the pirates escaped to the shore. They had ransacked the passengers' belongings and looted the vessel of valuable articles which could be carried away easily.

There were no casualties. The ship was not abandoned until early this morning.

FATHER WOULD DELAY MARRIAGE UNDER BAN

NEW YEAR'S CEREMONY FACES COURT DISSOLUTION UNDER STATE LAW

[BY A. P. NIGHT WIRE]

SPOKANE, Dec. 28.—State Senator Charles E. Myers of Davenport, Republican candidate in a special election last fall for Congress from the Fifth Washington District, is en route to San Diego today in an effort to dissuade his son, Philip E. Myers, from his announced plan of marrying on New Year's Day Mrs. Marguerite Gilchrist Overman, who is being sued by her husband here for divorce.

An interlocutory decree was issued in Superior Court here October 16, last, and under the law of Washington, a final decree may not issue before next April 16. If Mrs. Overman should marry before the final decree is granted, it was explained by the prosecuting attorney here, the parties to the ceremony may be prosecuted for bigamy if they return to this State.

Would Provide for Landing of Planes on Roofs

[BY A. P. NIGHT WIRE]

OMAHA (Neb.) Dec. 28.—Unofficial word that he has received a patent on a device he claims would permit air mail planes to land to top of postoffices instead of at distant landing fields, has been received here by Dr. F. H. Kinyoun of Omaha.

The device consists of an endless apron, motor driven, mounted on an electrically operated turntable, fifty feet in diameter, so built that the apron revolves in the opposite direction from that in which the airplane is coming and at about the same speed as the "ship."

CHICAGO GASOLINE PRICE UP TWO CENTS

ADVANCE IN CRUDE OIL COST BELIEVED REASON FOR RETAIL BOOST

[EXCLUSIVE DISPATCH]

CHICAGO, Dec. 28.—The price of gasoline at filling stations in Chicago will be 16 cents tomorrow, an advance of 2 cents.

A 2-cent increase, effective tomorrow, was announced today by the Standard Oil Company of Indiana, the first upward price movement since the gasoline war in the fall brought gasoline prices down in most of the country to the lowest levels in years.

The increase, as announced, was on the price of tank wagon gasoline, the service station price going up as a matter of course. There is a difference of 2 cents a gallon between the tank wagon price and the service station charges throughout the ten States served by the Standard Oil Company of Indiana. The tank-wagon price there has been 12 cents.

Recent increases in the price of crude oil were responsible for the Standard decision to advance the price of gasoline, it was understood, although the company's officials made no statement in explanation.

HIRAM'S RECORD FOR CALIFORNIA

President Laughs Over Gift From Pacific Coast

Thick Volume Filled With Totally Blank Pages

Book Goes Into Permanent File for Posterity

BY ROBERT B. ARMSTRONG
[EXCLUSIVE DISPATCH]

WASHINGTON, Dec. 28.—President Coolidge got a lot of Christmas presents but none which pleased him more than one he received from California. At least when he got to the bottom of the package he was pleased but up to that time he was vastly puzzled by the gift from the Pacific Coast.

Today on his personal desk was a big package all wrapped in flimy tissue paper and tied with gold and red cord and fastened with Christmas stickers. With it came a letter saying that the writer and his family, good citizens of California, were going to vote for President Coolidge but that they felt in justice to the rights of all parties that he, President Coolidge, should critically examine the record of Hiram Johnson and what he had done for the State of California. The writer added that he could not think of any better gift than to place that record before the President for his critical examination and hoped that he would analyze it personally and in great detail.

INTEREST EXCITED

The letter finished with some complimentary references to President Coolidge and altogether excited his interest and curiosity.

Personally he unwrapped the various layers of tissue paper from the package after cutting the tinseled string with the Presidential scissors and finally held before him a thick book bound in blue and with a golden title, "What Hiram W. Johnson Has Done for the State of California."

President Coolidge opened the book and found on the first page nothing. The second and third pages were blank also and the President then scanned the whole volume, thicker than the Congressional Directory and found from end to end nothing but blank pages.

HE LAUGHED ALOUD

Then when he had gathered the breadth and depth of the record of Hiram Johnson for his home State President Coolidge forgot to be taciturn and laughed out loud. He chuckled in a way that New England had rarely seen him and realized that some of his good friends in California had hit upon a unique manner of advising him that he had thousands of supporters in the Golden State on the Pacific. When told that thousands of copies of this book were being circulated in California the President made no comment but smiled.

The volume has passed into the permanent records of the White House for future generations to read, wonder and behold.

DEMANDS ACTION OF GANDHI'S FOLLOWERS

NON-CO-OPERATIONIST LEADER SAYS PROGRESS IS BEING CRUSHED

[BY CABLE AND ASSOCIATED PRESS]

COCONDO (British India) Dec. 28.—If Mahatma Ghandi is not released from prison within a year to receive the charter of the Swaraj, or home-rule party, the natives of India should without hesitation unfurl the flag of the Indian republic, said the non-co-operationist leader Mahomet Ali, in opening the thirty-eighth Indian National Congress here yesterday.

The speaker denounced what he termed the autocratic and paralyzing policy of the British government in India which he said was crushing progress. He warned his hearers that if they were not careful the Swaraj would be dead within a year, but that if they made an appropriate resolve and acted on it, home-rule could be attained within a month.

HYPNOTISM SEEN AS MEDICAL AID

[BY A. P. NIGHT WIRE]

ST. LOUIS, Dec. 28.—Science is making headway in hypnotism and eventually hopes to use it in the treatment of many diseases, according to a paper by Prof. G. Talbert of the University of Nebraska, read at the convention of the Federation of American Societies for Experimental Biology. Experiments, Prof. Talbert asserted, showed that suggestions transmitted to persons in a hypnotic state carry with them changes in blood pressure.

MOSCOW DEPORTS "UNDESIRABLES"

[BY CABLE AND ASSOCIATED PRESS]

MOSCOW, Dec. 28.—Christmas Eve saw another deportation of a large group of "undesirables" from Moscow. To refute rumors that the mass arrests marked liquidation of new economic policy of the soviets, a statement issued by Djerjinsky, head of the political police, declares that the nearly 1000 arrests and deportations were made only in the cases of people accused of using the new economic policy for their own ends.

A LIFE INCOME WITH TAX ECONOMIES

The Aetna Life Insurance Company of Hartford, Ct., well known for safety and conservation, is now issuing annuities providing annual, semiannual, quarterly and monthly incomes for life; also Survivorship Annuities for husband and wife, providing income to both while living and to survivor during life. These contracts afford the safest known form of investment and are exempt from certain Federal and State taxes. The yield is satisfactory and all worry incident to investment entirely eliminated.

At age of 60, $1000 produces an annual income of $95.19.
At age of 65, $1000 produces an annual income of $115.27.
At age of 70, $1000 produces an annual income of $138.50.
At age of 75, $1000 produces an annual income of $167.33.

IRWIN J. MUMA, manager, AETNA LIFE INSURANCE COMPANY, fourth floor, Merchants' National Bank Bldg., Los Angeles, Cal.

NICE large room with large closets at Abbey Hotel (close in,) and only a trifle more for two than one person.

PAIR READY TO CLIMB SHASTA

San Francisco Mountaineers to Attempt Ascent

Previous Attempts in Winter Meet Failure

Path Beset by Many Dangers of Season

[BY A. P. NIGHT WIRE]

SAN FRANCISCO, Dec. 28.—Joseph A. Street and Michael F. O'Brien of San Francisco, expert mountaineers, will leave tonight for Sisson, in an attempt to climb Mt. Shasta next Sunday or Monday. The peak, which is 14,161 feet above sea level, has never been surmounted in winter season. An attempt by another party last New Year's Day failed.

There is four feet of snow at Horse Camp, at an elevation of 8000 feet, where O'Brien and Street will bunk in the Sierra Club Lodge before starting their 6000-foot climb to the summit.

From Horse Camp to the summit is only three and a half to four miles, but the extremely steep ascent will be difficult and possibly hazardous owing to winter condition. Snowshoes will be required in newly fallen snow, biting wind will chill the climbers along the ridges, and snow dust may hamper them. Snow avalanches are a possibility. A blinding fog or a swirling snowstorm about Thumb Rock, on the ridge at 13,000 feet may turn back the climbers.

Street is superintendent of a fruit products company, and O'Brien is a metal worker. Both are about 45 years of age and have been climbing peaks more than a quarter century. O'Brien has been on the top of Shasta four times, and Street twice. They hope to make the first winter ascent.

SAN JOAQUIN WATER ELECTION DATE SET

PLAN EMBRACING PARTS OF FOUR COUNTIES TO VOTE FEBRUARY 9

[BY A. P. NIGHT WIRE]

MADERA, Dec. 28.—Information was received here today from the Sacramento office of State Engineer W. F. McClure stating that he had fixed February 9, as the date for the organization election of the San Joaquin River water storage district.

The storage district will include acreage in Madera, Fresno, Stanislaus and Merced counties. The new district will acquire water rights and storage sites of the Madera Irrigation district and Miller and Lux.

The plan contemplates the erection of a large dam and reservoir in the San Joaquin River, twenty-six miles from Madera, which will develop hydro-electric power.

SANTA ANA

YOST
Today—"Counterfeit Love"
Sun.—"Stormy Seas"
Mon. & Tues.—Vaudeville and "Little Johnnie Jones"

WEST-END
Today—Constance Talmadge in "The Dangerous Maid"
Sun., Mon. & Tues.—Zane Grey's "The Call of the Canyon"

TEMPLE
Today—"His Children's Children"
Sun.—"The Assurtful"

ORANGE

COLONIAL
Today—"Feared"
Sun. & Mon.—"The Glorious Adventure"

FULLERTON

RIALTO Shows at 2:30 and 7:00 only
Today—Last day of William S. Hart in "Wild Bill Hickok"
Sun., Mon.—Augusta Evans' "St. Elmo," with Elaine Hammerstein, Barbara La Marr and Bessie Love
Tues. (Matinee 2:30)—Douglas Fairbanks, Jr. in "Stephen Steps Out" and Will Rogers in "Jes' Passin' Through"

ONTARIO

CALIFORNIA
Today—"The Man Who Won"

SOUTH PASADENA

COLONIAL
WATCH FOR ANNOUNCEMENT OF COMING ATTRACTIONS

BELL

MAYBELL
CHOICE PICTURES FROM ALL PROGRAMS

COMPTON

CALIFORNIA
Today—Harry Carey in "The Canyon of Fools"
Sun. & Mon.—Norma Talmadge in "The Forbidden City"
Tues.—Matinee—"Up in the Air About Mary" and "High and Dizzy"

GLENDALE

GATEWAY San Fernando Road and Glendale Blvd.
WATCH FOR ANNOUNCEMENT OF BIG FEATURES

WATTS

YEAGER
THE HOME OF WELL BALANCED PROGRAMS

MONROVIA

COLONIAL
Today—Douglas Fairbanks, Jr. in "Stephen Steps Out"
Sun. & Mon.—"The Unknown Purple"
Tues.—Elinor Glyn's "Six Days"

UPLAND

COLONIAL
Today—"Feared and Free"
Tues.—"The Bad Man," with Holbrook Blinn

SAN FERNANDO

CODY
THE PICK OF PICTURES

HAWTHORNE

HAWTHORNE
SUPERIOR PICTURES

WEST COAST THEATERS, INC.

SAN LUIS OBISPO

ELMO
Sat.—"The Brists' Fast."
Sun.—"Dollar Devils."
Mon.-Tues.—Ernest Torrence in "Russian of Red Gap."

EL MONTEREY
Sat.—Herbert Rawlinson in "His Mystery Girl."
Sun.—James Kirkwood in "The Soldier."
Mon.-Tues.—Gaileen Bates in "The 9th Commandment."

ALHAMBRA

ALHAMBRA
Sat.—Buster Keaton in "Sucking the Sunrise."
Sun., Mon.-Tues.—Blanche Sweet in "Anna Christie."

ANAHEIM

CALIFORNIA
Sat.—Buster Keaton in "Our Hospitality"
Sun.-Mon.—James Cruze Production "To the Ladies."
Tues.—Jackie Coogan in "Long Live the King"

FAIRYLAND
Sat.—"Grimpy Devil."
Sun.—"David and Jonathan"
Mon.-Tues.—William Farnum in "The Gunfighter."

SANTA BARBARA

CALIFORNIA
Sat.—Jackie Coogan in "Long Live the King."
Sun.-Mon.—Ernest Torrence in "The Brass Bottle."
Tues.—Marion Davies in "Little Old New York."

PALACE
Sat.—Special Program of Short Subjects.
Sun.-Mon.—Roy Stewart in "Scarlet Words."
Tues.—Ed (Hoot) Gibson in "Out of Luck."

MISSION
Sat.—Buck Jones in "West of Chicago" and Vaud.
Sun.-Mon.—"Tea With a Kick."
Tues.—Claire Windsor, Norman Kerry in "The Acquittal."

POMONA

CALIFORNIA
Sat.—Mae Murray in "Fashion Row."
Sun.-Mon.-Carmel Myers-George Walsh in "Slave of Desire."
Tues.—Priscilla Dean in "The White Tiger."

BELVEDERE
Sat.—Ray Stewart in "Pure Grit."
Sun.-Mon.
Tues.—Ed (Hoot) Gibson in "Shooting for Love."

SAN DIEGO

CALIFORNIA
Sat.—Blanche Sweet-Burt Lytell in "Season! Man in the World."
Sun., Mon.—Viola Dana in "Home Stuff"
Tues.—Edmund Lowe in "The Silent Command."

KINEMA
Now Playing—Ernest Torrence in "Ruggles of Red Gap."

PLAZA
Now Playing—Second Week—Harold Lloyd in "Why Worry."

RIALTO
Now Playing—Ralph Lewis in "The Half Man."

RIVERSIDE

MISSION
Sat.-Sun.—Alice Lake in "A Woman's Hate" & Vaud.
Mon., Tues.—Colleen Moore in "Flaming Youth"

HOLLYWOOD

HOLLYWOOD
Now Playing — Blanche Sweet in "Anna Christie."

APOLLO 5545 Hollywood Boulevard
Sat.—Buck Jones in "Wild Fruit" & Vaud.
Sun.-Mon.-Carmel Myers-George Walsh in "Slave of Desire."
Tues.—Lionel Barrymore in "Unseeing Eyes."

WILSHIRE 251 South Western
Sat.—Lionel Barrymore in "Unseeing Eyes."
Sun.-Mon.—Carmel Myers-George Walsh in "Slave of Desire."
Tues.—Viola Dana in "Her Fatal Millions."

GRANADA 7125 Sunset Boulevard
Sat.—Tom Mix in "Stepping Fast."
Sun.-Mon.—Blanche Sweet-Edmund Lowe in "In the Palace of the King."
Tues.—Viola Dana in "Crinoline and Romance" and Vaud.

PARAMOUNT 1528 North Western Boulevard
Sat.—Hope Hampton in "The Gold Diggers."
Sun.-Mon.—Pola Negri in "The Spanish Dancer."
Tues.—Charles Ray in "The Courtship of Miles Standish."

LOS ANGELES

CRESCENT
Sat.—Wm. S. Hart in "Wild Bill Hickok"
Sun., Mon.—"Mothers-in-Law"
Tues.—Corinne Griffith in "Divorce Coupons"

RIVOLI 4515 South Western
Sat.—"The Cave Girl" and Vaud.
Sun., Mon.—Constance Talmadge in "The Dangerous Maid"
Tues.—Ed (Hoot) Gibson in "The Ramblin' Kid" and 4 acts of Vaud.

ALHAMBRA 731 South Hill Street
Now Playing — Blanche Sweet in "Anna Christie."

SHAMROCK 959 S. Hill Street
Sat.—Bert Lytell in "The Right That Failed."
Sun.—Herbert Rawlinson in "Another Man's Shoes."
Mon.-Tues.—Special Program of Short Subjects.

CIRCLE 6013 Masonic Avenue
Sat.—Lionel Barrymore in "Unseeing Eyes"
Sun., Mon.—Blanche Sweet in "In the Palace of the King"
Tues.—Herbert Rawlinson in "A Million to Burn"

STRAND 4411 Masonic Avenue
Sat.—Blanche Sweet, Edmund Lowe in "In the Palace of the King"
Sun., Mon.—Carmel Myers, George Walsh in "Slave of Desire."
Tues.—Ed (Hoot) Gibson in "Blinky" and Vaudeville

ROSEBUD 1940 Central Avenue
Sat.—Herbert Rawlinson in "Nobody's Bride" and Vaud.
Sun.—Miriam Cooper, Kenneth Harlan in Mon.—Miriam Cooper, Kenneth Harlan in "The Broken Wing" and Country Store.
Tues.—Holbrook Blinn in "The Bad Man"

TEMPLE 39th and Vermont
Sat.—Holbrook Blinn in "The Bad Man" & Vaud.
Sun., Mon.—Blanche Sweet, Edmund Lowe in "In the Palace of the King"
Tues.—Gladys Walton in "Crossed Wires" & Vaud.

VICTORIA 3279 West Pico
Sat.—Marshall Neilan's "Minnie" with Lewis Jay.
Sun., Mon.—Anna Q. Nilsson, J. Warren Kerrigan in "Thundering Dawn"
Tues.—Constance Talmadge in "A Dangerous Maid"

OPTIC 353 South Main Street
Sat.—Mildred Harris, Ralph Lewis in "The Fan"
Sun., Mon., Tues.—Douglas McLean in "Going Up"

REGENT 448 South Spring Street
Sat.—Jack Hoxie in "Where Is This West?"
Sun., Mon., Tues.—Gladys Walton in "The Wild Party".

CAPITOL 230 South Spring Street
Sat.—Douglas McLean in "Going Up"
Sun., Mon., Tues.—Gloria Swanson in "Zaza"

LYCEUM 227 South Spring Street
Sat., Sun.—Holbrook Blinn in "The Bad Man"

LIBERTY 256 South Main Street
Sat., Sun.—Special program of short subjects.
Mon., Tues.—Tom Mix in "Three Jumps Ahead"

UNITED THEATRES

LOS ANGELES

UNITED ARLINGTON 1000 West Washington Blvd.
Tonight—Gloria Swanson in "Prisoner of the Blue Castle."
Sun., Mon.—Lionel Barrymore in "Unseeing Eyes."
Tues.—Richard Dix in "Lawful Larceny."

UNITED COLONIAL 5421 South Western Ave.
Tonight—Lionel Barrymore in "Unseeing Eyes."
Sun., Mon.—Blanche Sweet in "In the Palace of the King."
Tues.—Holbrook Blinn in "The Bad Man"

ANAHEIM

UNITED 333 E. Center St.
Tonight—Rose Gray's "If I Were Free" & Vaud.
Sun., Mon.—"Hurt" at the Gate"
Tues.—"East Lynne"

ALHAMBRA

UNITED 301 E. Main St.
Tonight—J. Warren Kerrigan in "Thundering Dawn" & Vaud.
Sun., Mon., Tues.—"Back to God's Country"

EAGLE ROCK

UNITED 3808 Colorado St.
Tonight—Douglas Fairbanks, Jr. in "Stephen Steps Out"
Sun.-Mon.—Special Cast in "The Hunchback of Notre Dame"
Tues.—Special Cast in "The Christian"

AVALON

UNITED STRAND
CATALINA ISLAND
Tonight—Thomas Meighan and Lasses Jay in "Tailor Made Man"
Sun.-Mon.—Gaston Glass in "Cupid's Curse"
Mon.—Alice Lake in "Broken Hearts of Hollywood"
Tues.—Herbert Rawlinson in "His Mystery Girl"

T. D. & L. THEATRES

PASADENA

STRAND
Last Day—Harold Lloyd in "Why Worry."
Starting Tomorrow—"The Sheik."

FLORENCE
Last Day—"Rose."
Starting Tomorrow—Mary Pickford in "Smilin' Through."

PASADENA
Today and Tomorrow—"Three to Get" and Vaudeville.
Starting Monday—Mae Murray in "Fashion Row."

GLENDALE

T. D. & L.
Last Day—"The Call of the Wild" and Vaudeville.
Starting Tomorrow—"Rose."

HUNTINGTON PARK

HUNTINGTON
Last Day—"West of the Water Tower" and Vaudeville.
Sun.—"Man Life Point of View" and Vaudeville.
Monday—"Unseeing Eyes."

TAFT

HIPPODROME
Last Day—"Thundering Dawn" and Vaudeville.
Sun.—"The Slave of Desire" and "Fresh."

LOS ANGELES

DE LUXE 108 East Ninth
Last Day—"In the Palace of the King."
Starting Tomorrow—"Six Days" and "Spanish Dancer."

ALVARADO 752 South Alvarado
Last Day—"The Unknown Purple."
Starting Tomorrow—"Courtship of Miles Standish."

ROOSEVELT 727 South Broadway
Last Day—"Wild Bill Hickok."

THEATORIUM 1310 West Pico
Last Day—William S. Hart in "Wild Bill Hickok."
Sun.—"Unseeing Eyes" and Vaudeville.

WEST COAST THEATERS Continued.

MOON 108 South Main
Sat.—Mae Murray in "The Fashion Row."
Sun., Mon., Tues.—Edmund Lowe in "The Silent Command."

GRAND 116 South Main
Sat., Sun.—Hoot Gibson in "Strangers of the Night."

TIVOLI 4340 Beverly Boulevard
Sat.—Miriam Cooper, Kenneth Harlan in "The Broken Wing."

RED MILL
Sat.—Gladys Walton in "Crossed Wires."
Sun., Mon.—Douglas Fairbanks, Jr. in "Stephen Steps Out"

VENICE

CALIFORNIA
Sat.—Johnny Walker in "Outside the Night" and Vaud.
Sun., Mon., Tues.—Gaston Glass in "Little Old New York"

NEPTUNE
Sat.—Herbert Rawlinson in "Nobody's Bride"
Sun., Mon., Tues.—Constance Talmadge in "Dulcy"

OCEAN PARK

DOME
Sat.—"Bringing Up Father" and Vaud.
Sun., Mon., Tues.—Harold Lloyd in "Why Worry"

REDONDO

CAPITOL
Sat.—"Foolish Parents" & Vaud.
Sun., Mon., Tues.—Jackie Coogan in "Long Live the King"

ART
Sat., Sun., Mon.—Priscilla Dean in "The White Tiger"
Tues.—Jack Hoxie in "Red Hot Hoofs"

HERMOSA BEACH

METROPOLITAN
Sat.—Herbert Rawlinson in "Nobody's Bride" & Vaud.
Sun., Mon., Tues.—Buster Keaton in "Our Hospitality"

LONG BEACH

LIBERTY
Sat.—Jackie Coogan in "Long Live the King"
Sun., Mon., Tues.—Mary Pickford in "The Unknown Purple"

SAN PEDRO

CABRILLO
Sat.—Blanche Sweet, Edmund Lowe in "In the Palace of the King"
Sun., Mon., Tues.—Hoot Gibson in "Single Father" and Vaudeville
Mon.—"Henry, Husband and Others"
Tues.—Helene Chadwick, Lew Cody and Will Rogers in "Jes' Passin' Through"

Theaters—Announcements

A Happy New Year from GRAUMAN'S METROPOLITAN

Aflame with the Youth races

AUGUSTIN ZIMCH and JESSE L. LASKY presentation

George M. Flaming

A Byron Mo automobile st

with Jacqueline Logan, Antonio Moreno, and Walter Hiers.

What a cast! What a story! What a thrill! What a picture!

Midnight Show New Year's Eve Starts 11 P.M.

A NEW PROGRAM COLLINS & HARLAN

HERMAN HELLE at the organ HENRY B. MURTA at the organ

GRAUMAN'S MILLION THEATRE

ONLY 2 DAYS MORE

Mary IN R

AN ERNST PRODU

An Event of Great to Los Angel

The western premiere of h most majestic romance

NORMA TALL in "Ashes of Ve

PRESENTED BY JOS. M. S DIRECTED BY FRAN

Begins Monday, Dec. 31st Popular Prices 11 A.M. to 11 P.M. every d

GRAUMAN'S HO EGYPTIAN TH HOLLYWOOD BLVD AND

A Challenge-

Speak to any one of th who have seen and wondered achievement. Unanimously, th greatest ever made.

THE TEN COMMANDM

A CECIL B. De MILLE STORY BY JEANIE MACPHE A PARAMOUNT PICTURE

2 SHOWS NEW YEAR'S EVE 7 AND 10 SEATS ON SALE NOW

SEATS ON SALE BARKER BROS.

GRAUMAN'S RIALTO

ON THE CAST TOM MOORE RAYMOND HATTON EDITH ROBERTS

It teems with romance

BIG BROTH

George Dewey Washington, that great baritone

Atmos with kid

GREATEST MUSICAL HIT of AGES!

BLOSSOM TIME

FOUNDED ON INCIDENTS in the LIFE of FRANZ SCHUBERT the COMPOSER

MASON

MATINEE TODAY

THE LOS ANGELES MUSEU EXPOSITION PARK

VERMONT AND UNIVERSITY CA

Exhibitions of Sculpture by PHIMIST PROCTOR and HAROLD SWART

Also Paintings by CONRAD BUFF ehiteri T. KOYOKU.

Also exhibit by The Art Teachers' Ass Up to Jan. 2nd.

OPEN DAILY 10-4 EXCEPT WED. P.M. AND SUNDAY

FOURTH BIG WEEK NOW

THRILLING! ABSORBING!

R. U. R.

FINE ARTS THEATRE, 736 S. Grand A

Mats. Sun., Mon. 50c-75c-$1.00-$1.50. Mats. Wed.

heaters

UNITED THEATERS

LOS ANGELES

UNITED ARLINGTON

UNITED COLONIAL

ANAHEIM

UNITED

ALHAMBRA

UNITED

EAGLE ROCK

UNITED

AVALON

UNITED STRAND

Y. D. & L. THEATERS

PASADENA

STRAND

FLORENCE

PASADENA

GLENDALE

T. D. & L.

HUNTINGTON PARK

HUNTINGTON

TAFT

HIPPODROME

LOS ANGELES

DE LUXE

ALVARADO

ROOSEVELT

THEATORIUM

VENICE

CALIFORNIA

REDONDO

CAPITOL

HERMOSA BEACH

METROPOLITAN

LONG BEACH

SAN PEDRO

ORPHEUM

Theaters—Announcements—Entertainments

A Happy New Year from GRAUMAN'S METROPOLITAN Home of Paramount Pictures

Aflame with thrills! Youth—furiously, passionately races with death—

George Melford's Flaming Barriers

A Byron Morgan automobile story

With Jacqueline Logan, Antonio Moreno, and Walter Hiers

What a cast! What a story! What a thrill! What a picture!

Midnight Show New Year's Eve Starts 11 P.M.

A NEW PROGRAM COLLINS & HARLAN

HERMAN HELLER and orchestra HENRY B. MURTAGH at the organ

THE SWEET SINGING HARPER SISTERS HARMONY SORORITY — ASSISTED BY THE CLEVEREST KIDDIES ON THE STAGE.

GRAUMAN'S MILLION DOLLAR THEATRE

ONLY 2 DAYS MORE

Mary Pickford IN "ROSITA"

AN ERNST LUBITSCH PRODUCTION.

An Event of Great Importance to Los Angeles

The western premiere of her most majestic romance

Monday Dec. 31st

NORMA TALMADGE in "Ashes of Vengeance"

PRESENTED BY JOS. M. SCHENCK. DIRECTED BY FRANK LLOYD.

Begins Monday, Dec. 31st, at 2 P.M. Popular Prices 11 A.M. to 11 P.M. every day thereafter.

GRAUMAN'S HOLLYWOOD EGYPTIAN THEATRE HOLLYWOOD BLVD. AND McCADDEN PL.

A Challenge—

Happy New Year!

Speak to any one of the 75,000 people who have seen and wondered at this epochal achievement. Unanimously, they call it the greatest ever made.

THE TEN COMMANDMENTS

A CECIL B. DeMILLE production

STORY BY JEANIE MACPHERSON

A PARAMOUNT PICTURE

preceded by the lavish spectacle A NIGHT IN PHARAOH'S PALACE A SID GRAUMAN PROLOGUE with 100 artists on the stage

2 SHOWS NEW YEAR'S EVE 7 AND 10 SEATS ON SALE NOW

SEATS ON SALE BARKER BROS., BIRKEL MUSIC CO.

GRAUMAN'S RIALTO

Happy New Year!

Laugh the New Year in

IN THE CAST TOM MOORE RAYMOND HATTON EDITH ROBERTS

It teems with romance

ALLAN DWAN'S PRODUCTION OF REX BEACH'S BIG BROTHER

George Dewey Washington, that great baritone

Atmospheric prologue—with the golden-voiced kid from the Bowery

GREATEST MUSICAL HIT OF AGES! BLOSSOM TIME

FOUNDED ON INCIDENTS in the LIFE of FRANZ SCHUBERT the COMPOSER

MASON MATINEE TODAY

THE LOS ANGELES MUSEUM—EXPOSITION PARK

VERMONT AND UNIVERSITY CARS.

Exhibitions of Sculpture by PHIMISTER A. PROCTOR and HAROLD SWARTZ.

Also Paintings by CONRAD BUFF and SHIVEI Y. KOTOKU.

Also exhibit by The Art Teachers' Association Up to Jan. 2nd.

OPEN DAILY 10-4 EXCEPT WED. P.M. AND SUNDAY A.M.

FREE

SPECIAL and PERMANENT EXHIBITS of HISTORY, SCIENCE and ART.

FOURTH BIG WEEK NOW!

R. U. R.

By KAREL CAPEK

MASON OPERA HOUSE THEATRE, 730 S. Grand Avenue: 527-577

Evs. 50c-75c-$1.00-$1.50. Mats. Wed. and Sat., 2:30—50c-$1.00.

FLASHES

GOING ABROAD

CHARLES RAY TO MAKE TRIP TO LONDON

By Grace Kingsley

If present plans are carried out, Charles Ray will go to London to make personal appearances along with the showing of his film "The Courtship of Miles Standish." This is in accordance with news received here by friends of Ray. Whether, therefore, he will play in "Merton of the Movies" now seems problematical.

Ray is a great favorite in England, and English managers have for some time been trying to get him to cross the ocean for the gratification of the fans. Also Ray has been contemplating a trip to some foreign country for some time.

The star is accompanied by his wife and he has been playing in a stage version of "The Girl I Loved." Mrs. Ray is to go abroad with him.

Edward Phillips is Married

It seems that Cupid was holding out on us yesterday in his account of the engagement of Edward Phillips to wed Miss Patricia Crawford of Vancouver.

As a matter of fact, Mr. Phillips owns up now that he was married to Miss Crawford four months ago in Fresno. And the two are living very happily in a handsome little bungalow in Hollywood. Here's wishing them a happy New Year.

Doug MacLean's New One

None of the good old reliable laugh-pagers is going to escape film immortality if Douglas MacLean has anything to say about it.

Now it is Willie Collier's success, "Never Say Die," which will serve as his next picture. And it is likely that Jess Robbins will direct.

Jackie Saunders Celebrates

Jackie Saunders gave a Christmas party to twenty orphans Christmas and, as though this were not enough dissipation for one day, she gave a dinner party to fifteen friends in the evening. Included among the latter were four ardent male admirers of Jackie and her ex-husband, E. D. Horkheimer. No casualties are reported. But who says Jackie isn't a diplomat?

The star was telling Jimmie Horne, director, about the children's party, Jimmie being an old friend and therefore entitled to kid a bit.

"How late did the youngsters stay?" demanded the facetious James.

"Oh, until about 8 o'clock," answered Jackie unsuspectingly.

"Say, that's too late for orphans. If I'd known that I'd have put on whiskers and raided the party!"

Abe Carlos's Next

Abe Carlos is a busy producer these days. He has just finished a picture and expects to start a new one right after the new year with James Horne directing. Horne has been lent by Robertson-Cole for the purpose.

Monte Banks Finishes

Monte Banks completed his first feature comedy melodrama, "Racing Luck," at the Grand Studio Christmas Eve, and everyone engaged on the picture felt that they had especial cause for happiness. The picture is believed to be out of the ordinary in many respects, the speedy action in the wild automobile sequence at the close being said to excel anything of the kind hitherto attempted.

Herman Raymaker directed.

Helen Ferguson was leading woman.

Theaters—Announcements—Entertainments

DIRECTION WEST COAST THEATRES, INC.

Two Entrances LOEW'S STATE 7th & 8th Broadway

The story of a girl who thought love too wonderful to be fettered by marriage.

A PICTURE TO SET LOS ANGELES ABLAZE!

Associated First National Pictures Inc. Presents FLAMING YOUTH

Featuring COLLEEN MOORE

Warner Fabian's famous novel

With MILTON SILLS ELLIOTT DEXTER MYRTLE STEDMAN SYLVIA BREAMER BEN LYON

Arthur KAY and Loew's State Symphony Orchestra

A "FIRST NATIONAL" PICTURE

ALHAMBRA Hill Street Between 7th & 8th

STARTS TODAY

The Greatest American Drama in Years!

Thos. H. Ince presents ANNA CHRISTIE with BLANCHE SWEET

"I hate all men"

Don't Miss It! Popular Prices Eugene O'Neill's Powerful Drama

A First National Picture

FAMOUS 30 BURBANK BABY DOLLS

Mammoth Musical Comedy—6th and Main.

DIRECTION WEST COAST THEATRES, INC.

CRITERION THEATRE—GRAND at 7th

"REMARKABLE! Even in this day of miraculous screen achievements," says Edwin Schallert in The Times of

"The Hunchback of Notre Dame"

Twice Daily, 2:30 and 8:30. Reserve seats at Box Office (Phone 877-141 or 870-320) or Birkel Music Co., 448 South Broadway (Phone 821-241.)

TWO SHOWS NEW YEAR'S EVE 8 and 11

THE CLUNE BROADWAY THEATER 528 S. Broadway

2D BIG WEEK—A Great Holiday Show Full of Good Cheer and Pep

CARMEL MYERS and JUNE ELVIDGE in Wm. P. S. Earle's production

"THE DANCER OF THE NILE"

"WHY ELEPHANTS LEAVE HOME." A screaming thriller. 11 to 11 daily. 25c, 35c, 35c; Kiddies, 10c

Orpheum

MATINEE DAILY, 15c-75c Evenings, 25c to $1.50 Ex. Sat., Sun. and Holidays Phone 872-214

2 SHOWS NEW YEAR'S EVE., 7 and 10

BELLE BAKER

HALL, ERMINIE & BRICE

IRVING & MOBRE

MOSS & FRYE

LEAVITT & LOCKWOOD

JIM & BETTY MORGAN

THE CLOWN SEAL

De LYLE ALDA & CO.

CINDERELLA ROOF SIXTH STREET AT OLIVE

Don't Miss the Big New Year's Eve. CARNIVAL!

HIPPODROME Vaudeville Main St. at 4th

"SOULS IN BONDAGE" with Pat O'Malley, Clea Madison, Otto Lederer, Eugenia Gilbert, Peter Howard.

Continuous Daily, 1 to 11; Sunday 12 to 11 p.m.

Bicknell's Russian Revue and 3 Other Big Acts 3

Will Play in "Tiger, Tiger!"

Ruby Miller

Noted English actress, has been engaged to appear in attraction at the Fine Arts Theater, following run of "R.U.R."

MUSICAL

GANZ GUEST STAR

SUCCEEDS BRILLIANTLY IN CONCERTO NUMBER

By Edwin Schallert

Few finer recollections will, I feel sure, come out of the current musical season than that inspired by the skill and precision which Rudolph Ganz disclosed in his interpretation of the concerto for piano, No. 1 in B flat minor by Tschaikowsky, yesterday afternoon at Philharmonic Auditorium. This peculiarly vivid and at times highly emotional opus constituted his solo number at the concert of the Philharmonic Orchestra. He himself acted as conductor of the orchestral program, and the combination of his work with the baton and as playing on the piano was hardly to be regarded as less than exceptional tour de force.

When at home nowadays, Mr. Ganz is, of course, the conductor of the St. Louis Symphony Orchestra. He has been engaged there for several seasons, but during that time he has in no sense surrendered his claim to his rather singular eminence as a virtuoso of the keyboard.

To be sure, though, as soon as a man assumes the leadership of an orchestra he forgets all else, as a rule, and it was the more interesting on this account that Mr. Ganz's greater truimph, on appearing as guest artist with the Philharmonic, should have been as the soloist.

Certainly, he is an exceedingly finished and musicianly conductor, who exerts the utmost care in his sway over the men, but his directing to a degree reflects the pianist's viewpoint. And to me, it seems that it is in the blending of this instrument with the orchestra that he really attains his peak, because of his knowledge of both.

Utterly charming in its delicacy was Mr. Ganz's reading of the fleeting melody in the first section of the concerto. The character and the brilliance of his more vigorous sections also achieved a glowing impression, and if there were aught lacking of deeper emotional richness it was hardly apparent in view of the splendors of his technique, and the very colorful and at the same time incisive quality of his tone which revealed the many beauties of the difficult work.

The handclappings and the cheers (for cheers were to be heard) at the close of his rendition betokened the enthusiasm that he had aroused. The audience was so fully and completely captivated that they recalled him ten times to take the bow.

Even if praise must be more reserved for the Ganz conducting, there is much to be said in its favor. In the first place, it is not easy after a few rehearsals to assume the interpretation of a program which presents such an exacting work as Beethoven's Symphony, No. 8 in F. This is a test for any conductor at any time, and particularly where he is to an extent unfamiliar with the orchestra.

Mr. Ganz's reading was characterized by all the fine discretion that he brings to his solo piano playing. The pauses that he brought out and occasionally the climaxes were very convincing.

One felt a certin dullness in response at times from the members of the orchestra, a certain lack of sweep and bigness, but it would be unfair to dwell too heavily upon these considerations for they can be fully attained only through experience and asociation with a musical organization. Ganz's work reflected a commendable and interesting precision at all times, and a degree of authority which bespeaks his careful and studious musicianship. In the more rapid sections like the finale, and also in the Minuetto some of the most attractive effects are obtained in the Beethoven symphony. Mr. Ganz also kept an exceedingly fine hold on his musicians in "The Roman Carnival" and the prelude to "Die Meistersinger," which he also played.

Walter Henry Rothwell led the orchestra during the Tschaikowsky concerto and offered one of the finest accompaniments he has ever played for a solo artist.

SPECIAL TABLEAU AT MIDNIGHT SHOW

A special tableu, "The Birth of 1924," will usher in the new year at the Criterion Theater's special midnight matinee Monday. There will be two performances of the current attraction, "The Hunchback of Notre Dame," instead of the usual one. The time of the first show will be advanced to 8 p.m. This performance will end at approximately 10:30 and the second show will open at 11 p.m.

In addition to the regular program, including a showing of "The Hunchback," with the atmospheric prelude, special musical program and score by the Criterion Symphony Artists, with Adolf Tandler conducting, there will be a special tableau. This will be staged exactly on the stroke of midnight, and will introduce the old and the New Year.

PICTURE REUNITES TWO SCREEN STARS

William Russell, who appears in one of the leading roles of Thomas H. Ince's "Anna Christie" at the Alhambra Theater today, made his early appearance on the stage with Chauncey Olcott, as did Blanche Sweet, who plays the title role in the same production. It is coincident, also, that Russell and Miss Sweet both began their screen careers at the old Biograph studio. In "Anna Christie" Miss Sweet brings to the screen a fine dramatic characterization of the little Swedish waif that Pauline Lord created so successfully on the New York and London stages. Mr. Russel is admirably cast in the supporting role of the young Irish lover.

GRAUMAN HOUSES TO HAVE SPECIAL SHOWS

Special midnight matinees are announced by all four Grauman theaters, the Metropolitan, Million Dollar, Rialto and Hollywood Egyptian—as their part in the festivities of bringing in the New Year Monday night. The special matinee will begin at 11 p.m. the usual closing hour of the last shows.

Grauman's Million Dollar Theater ushers in the New Year by opening a complete new program, presenting Norma Talmadge in "Ashes of Vengeance," with an elaborate prologue and accompanying acts. The evening shows will be attended by Miss Talmadge and a host of stars and directors and leaders of the profession.

MODERN JAZZ FAMILY HOLDS LOEW SCREEN

A modern jazz family now steps forward to claim the attention of the movies. Warner Fabian's story of an indulgent mother who gives her three beautiful daughters complete freedom in the expression of their individualities comes to the screen of Loew's State Theater today in the First National picturization of "Flaming Youth."

The members of this pleasure-loving family care more for cigarette smoking, hooch drinking and "necking parties" than for the conventions. And the gay mother only smiles as they gratify their whims.

Colleen Moore, Myrtle Stedman, Milton Sills, Sylvia Breamer, Betty Francisco, Elliott Dexter, Phillips Smalley, Walter McGrail, Ben Lyon and Gene Corrado are seen in the cast.

THEY LIKE HIM IN "TEMPLE OF VENUS"

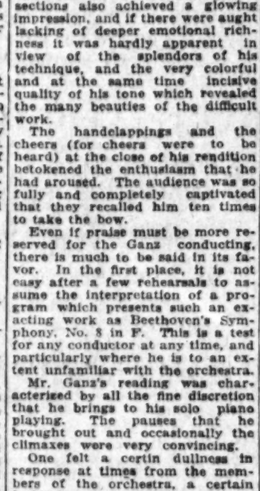

Mickey McBan

Though he has but a small part in the picture, little Mickey McBan has won the praise of eastern critics for his work in "he Temple of Venus," which is to open at Tally's Broadway Theater next Tuesday. Originally the part was to have been smaller than it is now but Director Henry Otto was so pleased with the boy's work that he built up the role. Mickey is just 4 years of age and has played child leads in more than a dozen pictures. Some of the more important are "The Thief of Bagdad," "Poor Men's Wives" and "The Man Who Won."

Cricket matches in Samoa were often played by whole villages, with hundreds on a side, and a game often lasted for weeks.

Theaters—Announcements—Entertainments

California MAIN at 8th

A Holiday Treat for the Whole Family

Great DOUBLE FEATURE New Year PROGRAM STARTS TODAY

Goldwyn Presents THE Day of Faith

Tod Browning's Production of the sensational novel by Arthur Somers Roche

FEATURING ELEANOR BOARDMAN RAY GRIFFITH FORD STERLING TYRONE POWER

AND HAL ROACH PRESENTS 1924's First Big Laugh

Will Rogers IN "TWO WAGONS, BOTH COVERED"

You'll enjoy the laugh of a lifetime when you see Bill in the roles of ERNEST TORRENCE and JACK KERRIGAN

Elinor BRILLIANT CONCERT ORCHESTRA

Miller's MAIN Near 9th

2nd Week Now—and at Popular Prices

MARION DAVIES In the Gorgeous Goldwyn Cosmopolitan Production

"Little Old New York"

Santaella and his "Different" Orchestra.

AT OLD SAN GABRIEL

THE MISSION PLAY

By John Steven McGroarty, Author.

OPENS NEW YEAR'S DAY AT 2:15 P. M.

With R. D. MACLEAN, the Distinguished Tragedian

AS FRAY JUNIPERO SERRA, WITH A CAST OF OVER 100 PLAYERS.

Performances every afternoon except Monday at 2:15. Wednesday and Saturday Evenings at 8:15. Tickets at:

SAN GABRIEL—Theater Box Office.

LOS ANGELES—Main Floor Pacific Electric Station. Birkel Music Co., 446 S. Broadway; Daynes, Beebe Music Co., 6527 Hollywood Blvd., and all leading hotels.

PASADENA—Jarvis, Prinz & Hunter, 49 E. Colorado.

LONG BEACH—Pacific Electric Station.

PANTAGES— "AMERICA'S FINEST" SEVENTH AT HILL —VAUDEVILLE CONTINUOUS, 1 TO 11 P.M.—CHILDREN, ANY TIME, 15c.

"PLANTATION DAYS"

& DIXIE MINSTRELS—"ALL COLORED" REVUE

40 Artists A Better Show Than "Shuffle Along" 10 Scenes

HOOT GIBSON IN "The Ramblin' Kid"

MOROSCO THEATER • 744 SOUTH BROADWAY

4th TREMENDOUS WEEK—MAT. SAT. & SUN. 2:20

And Still the Center of Attraction!

THE LADY KILLER

By Allen and Frank Mandel

A Comedy-Drama Salted With Mystery.

RESERVE SEATS NOW FOR NEW YEAR'S EVE

Special Matinee New Year's Day—Curtain Rises Nightly 8:20

HILLSTREET THEATRE ORPHEUM CIRCUIT 8th and Hill

12:45 NOON—CONTINUOUS 11:00 P. M.

Vaudeville and Photoplays

2:00	FRED & DAISY RIAL 6:30 9:00		
2:10	CARTER & CORNISH 6:40 9:10		
	LYDELL & MACY	3:54	TRIXIE FRIGANZA 7:24 9:54
2:18	"Two Old Cronies" 6:48 9:18		"My Little Boy o'Trix"
	HARRY WATSON, JR.	4:13	Yong Wong Bros. 7:43 10:13
2:35	As "The Young Kid Battling Dugan" 7:00 9:35	1:00 4:35	Exclusive Photoplay JOHN GILBERT 8:00 10:30 In "Truxton King"

New Year's Eve., 3 Shows—6:00, 8:30, 10:30.

MAJESTIC NINTH & BROADWAY

Mats. New Year's, Wed., Sat.

Thomas Wilkes Presents

MARGARET LAWRENCE

In Her Latest Success

"SECRETS"

By Arrangement with Sam H. Harris

Tallys Now Playing 833 SOUTH BDWY

Wallace Reid Presents "The TEMPLE of VENUS" with Mary Philbin and Nine American Beauties

PHILHARMONIC AUDITORIUM 5th at Olive

Sixth Symphony Concert, December 28 and December 29

Tonight at 8:30

PHILHARMONIC ORCHESTRA

WALTER HENRY ROTHWELL, Conductor.

Soloist and Guest Conductor, RUDOLPH GANZ, Pianist.

SINGLE TICKETS, 75c TO $2.50.

CONTINUOUS 11 A.M. to 11 P.M. MISSION BROADWAY NEAR NINTH

B. P. SCHULBERG presents 3RD BIG WEEK

"THE VIRGINIAN" (With all star cast)

MACK SENNETT "PICKING PEACHES"

Presents his very latest comedy star HARRY LANGDON and the new 1924 Bathing Girls

The Times Free Information AND Resort Bureau

CORNER FIRST AND BROADWAY

Is for the accommodation and benefit of persons seeking interesting routes of travel, desirable hotels and rest, recreation and recuperation at the seashore or in the mountains. Particulars are furnished by competent attendants and by correspondence to the general public regarding rates and attractions of railroad and steamship lines, hotels and pleasure and health resorts. Descriptive circulars and transportation literature are kept on hand for inspection and distribution. This service is absolutely free. Literature may also be obtained at the Times Branch Office, 621 South Spring Street. Phone: Metropolitan 9700.

MAKE YOUR RESORT AND HOTEL

RESERVATIONS

FREE OF CHARGE AT

The Times Information and Resort Bureau—
Times Bldg., First Street and Broadway—
—or—
The Times Branch Office—621 So. Spring Street.

Resorts

A Night With the Navy

New Year's Eve

At the Beautiful

Huntington Hotel

PASADENA

In Honor of the

U. S. Naval Academy Football Squad

And Officers of

The Pacific Fleet

Dinner—Dancing—Entertainment

Joyous and Gorgeously Colorful Celebration to Welcome the Coming of the New Year on the Eve of the Big Football Game.

Navy and Washington Songs. The Navy Quartette. Henri J. van Praag's Concert Orchestra. Bill Bailey's Big Clicking Dance Orchestra. Exhibition Dances by Famous Artists. Pageant of the New Year.

Reservation List Now Open

Five Dollars a Plate Each Person

Reservations may also be made at the Huntington to spend the New Year holiday in Pasadena, for the Tournament of Roses and the big football game.

TELEPHONE FAIR OAKS 6420.

The Linnard Hotels

D. M. LINNARD, President and Managing Director — CHARLES E. W. MOORE, Director of Operations

MT. WILSON

Elevation 6000 Feet

Spend New Year's on the peak. Turkey dinner $1.50. Music and dancing. Comfortable cottages. Electric light and plenty of wood. Auto road open to private machines. Road on control. Comfortable Stages. Round trip tickets $3.50. Leaving L. A. 9 a.m. Pasadena, 10 a.m. World's largest observatory open to the public daily from 1:30 to 2. See 60 towns at night by their lights. Stage reservations, Colorado 2541. Other information Peck-Judah, 732 So. Spring, L. A. Phone Main 1799 or Pasadena, Fair Oaks 24-F-2. W. E. Cory, Manager.

Hotel Windermere, Santa Monica

A quiet, exclusive family hotel on the American Plan. Located on the Palisades of the Pacific. Phone 22291. Golf Privileges. Reasonable Rates.

Los Angeles Hotels

Hotel Stowell

LOS ANGELES 212-216-218 SOUTH SPRING ST. MODERN FIREPROOF HOTEL WITH PRIVATE BATH CAFE AT POPULAR PRICES IN CONNECTION "Rest easy at the Stowell"

New Hotel Rosslyn

Fifth and Main Streets

Will serve two turkey dinners New Year's Day, from 12 to 2 and 4:30 to 7:30. Imperial milk-fed young turkeys, cranberry sauce, roast pig, apple sauce, plum pudding, pumpkin pie, etc. Meals $1.50 each. Also the regular 50 cent dinner will be served during the same hours. HART BROS., Proprietors.

Steamships

LUCKENBACH LINE

Passenger Service

Special Sailing to New York, Philadelphia and Panama Canal Ports

S. S. JACOB LUCKENBACH

14,425 Displacement Tons

Comfort *Cuisine* *Service*

Sailing from Los Angeles Jan. 10, 1924.

Fare: First Class, $200 and up.

For Information see any Travel Bureau or

Luckenbach Steamship Co., Inc.

208 West 8th St. Telephone Main 0802

$1000 AROUND THE WORLD

First class throughout, promenade, outside rooms, two beds in rooms, not berths. Los Angeles to New York, leaving Los Angeles January 1st, January 20th and fortnightly. Magnificent new oil burning steamers, 21,000 tons disp. Luxurious accommodations. Stopovers allowed at any port.

EUROPE — HONOLULU — SOUTH AMERICA

Get your tickets from Mr. Robertson, who has made six trips Around the World and 110 times across the Atlantic. He can tell you where to go and how to get there. Phone 827-915 or 868-814 for literature. Free Passport Information.

D. F. ROBERTSON

714 Hibernian Bldg. 4th and Spring

FIVE SOCIETIES IN CONVENTIONS

Saving of Man Power Need Shown by Barnes

Says America is Generous Toward Inventor

Farmer Seen Taking Leaf From Big Business

[BY A. P. NIGHT WIRE]

WASHINGTON, Dec. 28.—Discussions by five national societies in convention here today centered on the farmer as a business man, the consolidation of railroads, the conservation of manpower, freedom of speech, and the forecasting of business and farm conditions.

Julius H. Barnes, president of the Chamber of Commerce of the United States, addressing the American Economic Association, said American industry holds out the most generous reward to the inventor and is eager to utilize every man-saving device.

LABOR IS FREED

Citing many examples of labor saving through the inventor's genius, Mr. Barnes added:

"It is well to recall that this labor is not released to unemployment but that only thus has it been possible in America to secure the personnel for enlarged industry and to establish new ones which inventive progress continually suggests."

The farmer is out to borrow a page from the book of big business, B. F. Brown of North Carolina State College declared in discussing commodity marketing before the American Sociological Society.

SEES PROPAGANDA

That the "decline" of the Non-Partisan League does not mean the farmer is losing interest or power, was stated by John M. Gillette of the University of North Dakota, who said many principles of the League were embodied in the Farmer-Labor movement.

Henry F. Ward of the Union Theological Seminary deplored what he said was a repression of freedom of speech in the nation, asserting the Department of Justice was misusing its office and funds as a propaganda agency against "radicals."

In a letter read to the society, Ralph M. Easley, secretary of the executive committee of the National Civic Federation, said he regretted that Mr. Ward was permitted to speak, asserting he was a "radical partisan."

CONEJOS IS SINKING IN BLACK SEA

Steamer Going to Aid of American Ship Unable to Sight Vessel

[BY CABLE AND ASSOCIATED PRESS]

LONDON, Dec. 28.—The United States Shipping Board steamship Conejos, which was reported in distress in the eastern part of the Black Sea yesterday, is sinking fast, according to a dispatch to Lloyd's from Constantinople.

The dispatch says a wireless message from the Conejos last midnight reported: "No. 1 hold full of water; sea choppy; require assistance."

An hour later another S.O.S. said: "Sinking fast, 42:14 north, 38:46 east," a position about 130 miles west of Batum.

The steamship Clontarf proceeded to the scene, but up to 11 o'clock this morning had not sighted the Conejos after searching in a five-mile radius.

The Clontarf reported that if the search continued unsuccessful, she would proceed southward on the lookout for lifeboats from the Conejos.

Resorts

Lots to see at

Catalina Land

We have one, two and three day trips, including all expenses at $5.00, $10.00 and $15.00. These Catalina trips are famous for what they give at small cost.

But you can spend a week at Catalina and have the time of your life. You owe it to yourself to do so.

Leave 6th & Main daily 9 a.m. Steamer sails 10 a.m. You are back in early evening.

Get folder & information at

CATALINA TICKET OFFICE
6th and Main, L. A.
Phone 872-961.

In All the World No Trip Like This.

Superb Routes of Travel

For Railroad information call Metropolitan 2000

Southern Pacific

BLOC COMPARED TO SOVIET PLAN

Senator Lenroot Warns of Peril to Constitution

Principles Are Contrary to American Ideals

Class Favoritism Seen in New Factions' Scheme

[BY A. P. NIGHT WIRE]

CHICAGO, Dec. 28.—A tendency toward the bloc system of government in this country is but an approach to the soviet system of Russia, and is contrary to every principle on which this nation has been built, Senator Irvine L. Lenroot, Wisconsin, declared tonight in speaking before the Commercial Club.

Taking the Constitution as the subject of his address, he declared its adoption had "launched on the world a system of government that has stood the test of 136 years, of four wars with foreign nations and one domestic rebellion; a system of government under which the United States has become the most powerful and advanced nation in the world."

"In all our history, our political parties were open to all who believed in their principles and membership was not confined to any class or section," he said. "This is in entir eharmony with the spirit of the Constitution, but today there is a tendency toward the bloc system of government, and the purpose is that government shall be administered by and for some particular class of our people.

"The Constitution has not outlived its usefulness. Its protecting care was never more needed than today. It is the duty of every citizen to withstand every assault on it, from whatever source that assault may come. It is the rock on which our government has been built. Let him beware who would seek to shatter it."

STATUS OF PRESS LAID TO PUBLIC

Chicago Editor Says Bad Papers Take Advantage of Mistaken Attitude

[BY A. P. NIGHT WIRE]

CHICAGO, Dec. 28.—The public was held largely responsible for the standards of the press by Charles H. Dennis, managing editor of the Chicago Daily News, in an address before the joint convention late today of the American Association of Teachers of Journalism, the Association of American Schools and Departments of Journalism, and the American Association of College News Bureaus. Mr. Dennis declared that a false impression, entertined by many readers of newspapers, that all newspapers were unethical afforded protective coloration for the really bad papers.

The American Association of Teachers of Journalism and the Association of American Schools and Departments of Journalism today took joint action which may lead to a standardization of schools teaching journalism, such as now is applied to professional schools of longer standing. They elected a council to draw up a plan for classification of schools according to merit.

"The press of this country should be held by public opinion to high standards of morality and of service," said Mr. Dennis. "So long as the public mind accepts the falsehood that all newspapers are unreliable, venal and malignant, the unreliable, venal and malignant newspapers are provided by the public itself with a protective coloration that saves them from the fate which they deserve."

FIRST COLD SPELL HITS LAKE AREA

Unusual, Mild Weather to be Followed by Further Drop Sunday

[EXCLUSIVE DISPATCH]

CHICAGO, Dec. 28.—First cold weather of the year is here and more coming Sunday.

The weather man, however, promises it will be somewhat warmer tomorrow, but with increasing cloudiness, followed by snow Sunday.

Brisk weather was reported to day from all over the Upper and Middle Mississippi Valley, succeeding the unseasonable mildness.

Dispatches showed the storm which has swept over the Lake region and adjacent territory since yesterday morning was today centered over Southern Ontario.

Another disturbance has moved rapidly southeastward from British Columbia and is causing a severe dust storm at Cheyenne, Wyo., the wind having reached a velocity of eighty miles an hour.

Lowest temperature reported in the United States last night was 12 deg. below zero, at Moorhead, Minn. Lowest temperature in Chicago in the last twenty-four hours was 27 deg. at 6, 7, 8 and 9 o'clock this morning.

ADMIT BANK HOLD-UP HERE

[BY A. P. NIGHT WIRE]

INDIANAPOLIS, Dec. 28.—Jack Holloway, 28 years of age, and Thomas Dranginis, 23, who held up a gasoline filling station last October, were sentenced today to the State reformatory for ten to twenty-five years. The men admitted, police said, that they held up a bank in Los Angeles, last August.

Baptists—There are oranges growing wild in Calif. today on $25 per acre land. Land now selling for $10 in this State will be townsites worth fortunes soon. Morality on these districts is low. The increase in valuations will be immense when the population is Christianized. We seek Baptists with little or more capital to develop such propositions and make a profit while doing good. Establish your standing and we will ours. This is no church colony scheme, but a financial proposition. Address E, box 95, Times Office.—[Advertisement.

MARRIAGES AND BIRTHS GROWING

Year's Record Indicates Marks Shattered

Death Record in State is Unchanged

Japanese Increase Ratio Shows Loss

[BY A. P. NIGHT WIRE]

SACRAMENTO, Dec. 28.—At least two records vitally affecting the future welfare of California—births and marriages—have been shattered during the year 1923, according to estimates completed today by L. E. Ross, director of the State Bureau of Vital Statistics.

Ross estimates the birth record for the State will total approximately 79,000, giving California a birth rate of 20.8 per thousand inhabitants, or the highest in history. In 1922 there were 73,321 births recorded, making a State birth rate of 19.8.

The estimate for marriages is 54,400, with a rate of 14.3 as compared to 47,477 marriages and slightly lower rate last year.

The death rate, remains the same for the two years, 14.1 although with a considerable increase in population, there will be more deaths in 1923 than during the previous year, the actual figures for 1922 being 51,968 as compared to an estimate of 53,500 for 1923.

Ross estimates Japanese births will number 5250, a gain of less than 200 over the 5066 Japanese births last year. In 1921 there were recorded 5275 births among Japanese residents of this State, the highest on record.

FOUR YEARS TO SAILSTAD AND WOMAN

Couple Given Similar Sentences in Wisconsin for Graveyard Hoax

[EXCLUSIVE DISPATCH]

SUPERIOR (Wis.) Dec. 28.—While Edward J. Sailstad and his "sunshine girl," Dorothy Anderson, tried to choke their sobs, they were sentenced today to four years imprisonment each for arson in connection with their famous graveyard hoax.

Both pleaded guilty.

The court ordered Sailstad to the State reformatory at Green Bay. Miss Anderson will be sent to the Wisconsin industrial home for women.

Sailstad confessed that with the knowledge of Miss Andersen, with whom he was apprehended in California, he dug the body of a friend from its grave and placed it in the Sailstad summer home, which he fired.

He then fled with the girl and the burned body was buried as his own.

FIRE TRUCK DRIVER HELD AFTER CRASH

ENGINE SMASHES INTO TWO AUTOS; INTOXICATION CHARGE MADE

PHILADELPHIA, Dec. 28.—After a fire engine had smashed into two motor cars parked on Germantown avenue, above Courter street, the fireman driving the engine was locked up on a charge of driving while intoxicated.

The terrific impact of the heavy apparatus against the two machines drove them on the sidewalk and passersby narrowly escaped by jumping aside.

The driver under arrest is William Kinder, 33 years of age, East Leverington avenue.

The cars struck were those of William Ely, Wwynedd Valley, and Robert Stewart, 471 A street. There was no one in either machine.

Eugene Gosner, 50, the engineer of the fire engine, standing on the rear, was thrown off and cut about the head.

The engine was that of Company 35, Falls of Schuylkill. The alarm to which it was responding was occasioned by a slight fire in a truck standing on Chelter avenue.

The fire engine had raced over Coulter street from the east and was swinging about to go north on Germantown avenue when it crashed into the parked cars.

Steamships

MEXICAN STATES LINE

TO MEXICO & CENTRAL AMERICA

REGULAR FREIGHT AND PASSENGER SERVICE—MODERN STEEL STEAMERS

Ensenada, San Jose del Cabo, Mazatlan, La Paz, Guaymas, Topolobampo, Santa Teresa, Carmen Island, Manzanillo, Acapulco, Salina Cruz.

S.S. Oaxaca ..... Jan. 24

Mazatlan, *San Blas, Manzanillo, Salina Cruz, San Jose de Guatemala, Acajutla, La Libertad, La Union, Amapala, Corinto. (*If inducements offered.)

S. S. Nayarit ..... Dec. 31

Through rates to Mexico City via Manzanillo or Salina Cruz in connection with National Railways of Mexico.

WHEATON & KRUEGER,
621 Chapman Bldg. Main 1600
156 So. Broadway

$130 Los Angeles to HONOLULU

Reservations to Honolulu now available on the new Dollar Liner S.S. President Harrison, sailing from Los Angeles

January 1

to Honolulu, Japan—and Around the World. Phone 827-915 for literature

D. F. Robertson

714 Hibernian Bldg., Los Angeles

Steamships

HAWAII

the Orient and the Mediterranean

New Service from Los Angeles to San Francisco, Honolulu, Kobe, Shanghai, Hong Kong, Manila, Singapore, Penang, Colombo, Suez, Egypt, the Mediterranean, Italy, France, Boston, New York, Havana, Panama Canal and back to Los Angeles.

Seven New Vessels

21,000 tons displacement—

SAILING

President Hayes . . . Jan. 29
President Adams . . . Feb. 26
President Garfield . . . Mar. 11
President Polk . . . Mar. 25

Future sailings every fourteen days thereafter.

The same ships southbound Around the World

For reservations apply to local ticket, or tourist agent or

DOLLAR S.S. LINE

R. B. SCHUTTEN
501 So. SPRING STREET
LOS ANGELES
812-861

Cruise to NEW YORK Via Panama & Havana

A restful month at sea—not a speed trip. De Luxe passenger and express-freight service. Visiting nine historic ports in six foreign countries and sailing three seas. New steamers 10,000 displacement tons. Built especially for tropical service; all outside cabins, no inside rooms or upper berths—single and two bed staterooms.

Next Sailings from Los Angeles Harbor
S.S. Colombia sails ..... Jan. 17
S.S. Venezuela ..... Feb. 7
and every 23 days thereafter. Fares, 1st class, $250 and up; steerage, $100. Also additional freight steamers providing sailings every Saturday.

PANAMA SERVICE
to Mexico, Central America, Canal Zone
Next sailing from Los Angeles Harbor
S.S. City of Para ..... Jan. 17
For complete information apply to

PACIFIC MAIL S.S. CO.
503 South Spring St., Los Angeles
Metro. 4300; 822-333
508 California St., San Francisco

WHITE STAR

N. Y. to Cherbourg, Southampton
MAJESTIC ..... Jan. 12, Feb. 2, Apr. 5
OLYMPIC ..... March 1, March 22, April 12
N. Y. to Cobh (Queenstown) & Liverpool
CEDRIC ..... Jan. 19, Feb. 16, Mar. 15
CELTIC ..... Mar. 1, Apr. 5, May 3
MEDITERRANEAN CRUISES
ADRIATIC ..... Jan. 5, Feb. 23
LAPLAND ..... Jan. 16, Mar. 5

American Line White Star Line

Joint Service

N. Y. to Plymouth, Cherbourg, Hamburg
MINNEKAHDA Jan. 10, Feb. 14, Mar. 20
MONGOLIA ..... Jan. 17
PITTSBURGH ..... Jan. 23, Feb. 27
CANOPIC ..... Feb. 5, Mar. 11

RED STAR LINE

N. Y. Plymouth, Cherbourg, Antwerp
*GOTHLAND ..... †Jan. 9
*3rd class only.
†Via Rotterdam.

ATLANTIC TRANSPORT

N. Y. to London Direct (1st Class Only)
MINNEWASKA ..... May 3
MINNETONKA (new) ..... May 17

International Mercantile Marine Co.
117 Steamers 1,215,000 Tons
Company's Office, 510 So. Spring Street (Security Bldg.) or local agents.

PACIFIC STEAMSHIP CO

THE ADMIRAL LINE

SAN FRANCISCO
One Way $17.00 Round Trip $22.50
SEATTLE-VICTORIA
TACOMA
One Way $47.00 Round Trip $90.00
Admiral Farragut
Sails 11 A.M. Monday
S.S. Dorothy Alexander
Sails 11 A.M. Thursday
SAN FRANCISCO
One Way $15.00 Round Trip $22.50
PORTLAND
One Way $41.00 Round Trip $74.00
S.S. Admiral Evans
Sails 11 A.M. Wednesday
THIRD CLASS ALL STEAMERS
San Francisco $10.00
Seattle $31.00
Portland $25.00
Berth and Meals Included in Fares.
Information and Tickets,
501 South Spring St. Phone 872-831.
6405 Hollywood Blvd. Phone 432-383.

To San Francisco or San Diego

YALE or HARVARD of course!

SAIL on one of these luxuriously appointed liners. Enjoy the wonderful meals, staterooms, service and entertainment. Fill your lungs with the pure, salt-tanged air of the Pacific.

To San Francisco
Sailings Tues., Wed., Fri. and Sun. from L.A. Harbor, 4 p.m.
Round Trip Fare $22.50
Including meals and berth.

To San Diego
Sailings Thurs. & Sat., 3 p.m.
Round Trip Fare $6.00
Including meal each way.
Boat train leaves P. E. Depot one hour before each sailing.

Los Angeles Steamship Co
517 S. Spring. Phone 822-421.

Enjoy solid comfort

with the

KENNEDY

RADIANT GAS HEATER

—a distinctively beautiful appliance that brings to your home the very latest improvement in radiant heater construction. Burns every particle of gas with beautiful, even glow clear to the top. No flashbacks. No odor.

—Many models and sizes finished in French Gray, Antique Brass and Statuary Bronze.

See It in Actual Operation This Afternoon

Birch-Smith Furniture Co

737 So. HILL St. 874-121

The Home of Nationally Advertised Goods

Member of American Homes Bureau "Better American Homes"

$5 delivers any model any time—anywhere in So. Calif.

Complete Home Furnishers

Winter.. in Arrowhead Woods

Tobogganing, snow-shoeing, skiing, ice skating, sleigh riding and snow ball battles await you at Lake Arrowhead in Arrowhead Woods. Here, within four hours of Los Angeles, over excellent motor roads every joy of a "back-east" Winter is available.

Own a Home in Arrowhead Woods—the keen delights of Winter Sports with a cheery fire place radiating warmth and good fellowship, form a combination, which linked with the semi-tropical beauty of Southern California, completes a perfect cycle of outdoor activity.

Water
Electricity
Sewers
Telephones

Home-places in Arrowhead Woods need not be expensive
INVESTIGATE AND ACT!

Lake Arrowhead
—IN—
Arrowhead Woods
206 Jr. Orpheum Bldg. 829-821
HOLLYWOOD OFFICE:
6790 Hollywood Blvd. Phone 579-09

Mail the Arrowhead

FOR FINEST CARS AND MOST COURTEOUS SERVICE
BDWY. 2204—CALL 64416 OR 61363
DAY AND NIGHT TAXI CO
KEITH CHARTER CARS—1236 SOUTH FLOWER STREET
LAFAYETTE LIMOUSINES, SEDANS, TOURING CARS

NEW UNIT

WEST'S LARGEST OPENS FORMAL

Convenience and Beau
Outstanding Featu
New Rosslyn A

The opening today with a public
lyn Hotel Annex, at the southwe
streets, marks another great forwa
as a city of high class accommodatio
second great hostelry to be opened
rict of the city in recent months, and
Rosslyn Annex, Los Angeles lays
ing the largest hotel under one man
t, since the Rosslyn Hotel, with it
and 800 baths.

e completion of the Rosslyn
also definitely establishes
street, and the streets im-
iately adjacent, as the down-
hotel center of the city, since
three leading commercial ho-
of Los Angeles are now lo-
on this street.

announcement of the
truction of the new annex was
in October of last year, when
Brothers, owners and pioneer
men of the city, reported the
mination of a 99-year lease
e corner where the new addi-
now stands. For this lease,
ed from the heirs of the Ed-
e estate, a total rental of
than $4,000,000 will be paid
the Hart Brothers, a record
for Main street frontage.
truction of the new hotel
scheduled to be started on
ary 1, but work was delayed
time until the passage of the
State Housing Act. In Feb-
, however actual construction
was started; foundations
laid, and the Llewellyn Iron
s, which held the contract
e erection of the steel frame,
ished a record in the steel
. The general contract was
by the Scofield Engineering

SHOW WINDOW and LOBBY FIXT

of the NEW HOTEL ROSSLY

Furnished by

COMMERCIAL FIXT

114-940 South Alameda Street.

Announcing the of My New Jewelr

GROUND FLOOR

New Hotel Rosslyn A

Here you will find jewelry of spe quality in standard lines of mercha

32 Years in the Jewelry Business

Jewelry Remodeling A Specialty

I Buy Diamonds and Je

A. S. FISCHER

104 W. 5th St. Fifth

Decoration and Spec

f

Main Lobby an

C

.New Hotel

Designed a

b

JOHN B. HOLT

3251 W. Sixth

Telephone

NEW UNIT OF GREAT HOSTELRY READY FOR GUESTS

WEST'S LARGEST HOTEL OPENS FORMALLY TODAY

Convenience and Beauty Constitute Outstanding Features of the New Rosslyn Annex

The opening today with a public reception of the new Rosslyn Hotel Annex, at the southwest corner of Fifth and Main streets, marks another great forward stride for Los Angeles as a city of high class accommodations for the visitor. This is the second great hostelry to be opened in the central business district of the city in recent months, and with the completion of the Rosslyn Annex, Los Angeles lays claim to the honor of having the largest hotel under one management on the Pacific coast, since the Rosslyn Hotel, with its annex, contains 1100 rooms and 800 baths.

The completion of the Rosslyn annex also definitely establishes Fifth street, and the streets immediately adjacent, as the downtown hotel center of the city, since the three leading commercial hotels of Los Angeles are now located on this street.

The announcement of the erection of the new annex was made in October of last year, when the Hart brothers, owners and pioneer operators of the city, reported the consummation of a 99-year lease on the corner where the new addition now stands. For this lease, which runs from the heirs of the Edwards estate, a total rental of more than $4,000,000 will be paid by the Hart Brothers, a record figure for Main street frontage.

Construction of the new hotel was scheduled to be started on April 1, but work was delayed nine months until the passage of the Federal Housing Act. In February actual construction was started; foundations were laid, and the Llewellyn Iron Company, which held the contract for erection of the steel frame, established a record in the steel erection. The general contract was held by the Scofield Engineering Construction Company, builders of the Biltmore Hotel, the Pacific Mutual Building and other large structures. The speed with which construction work was carried forward constitutes a tribute to working conditions in Los Angeles, the structure having been completed and furnished in eleven months time.

The new hotel was designed by architects John Parkinson and Donald Parkinson, who were architects for a number of important buildings in the vicinity of the new hotel, including the Alexandria Hotel, the Security Building, and the Citizens' National Bank Building.

UNITED BY SUBWAYS

The two buildings, of similar design, follow the Italian renaissance style of architecture. The structures are united by means of subways, one for the use of guests, and the other for service, under Fifth street. These subways are 145 feet in length.

The guest subway is of reinforced concrete construction, lined with gray Tennessee marble, and lighted by wall brackets designed by the Solar Lighting Company. The coldness of the marble is re-

(Continued on Page 9, Column 1)

Glimpses of Largest Caravansary of Pacific Coast

SENATOR DWIGHT H. HART

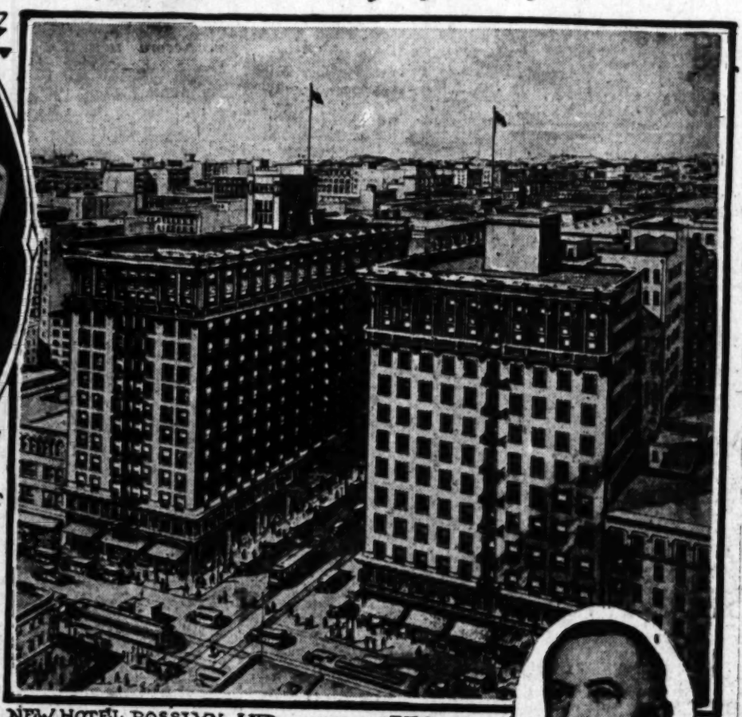

NEW HOTEL ROSSLYN AND ANNEX (LEFT)

GEORGE A. HART

J. F. Sartori

SLEEPING CHAMBER ROSSLYN ANNEX

New Hotel Rosslyn and Annex, and Its Founders

The Hart Brothers, pioneer hotel men of Los Angeles, are owners and in active management of the great hotel. Mr. J. F. Sartori, president of the Security Trust and Savings Bank, was prominent in the leasing negotiations for the site upon which the new structure now stands.

FURNITURE OF SPECIAL TYPE USED

Contracts All Awarded to Los Angeles Firm by Hart Brothers

One of the unique features of the New Rosslyn Hotel Annex is the spaciousness of the sleeping chambers. The appointments were supplied by Barker Brothers, each room having an individual touch lending the paramount atmosphere of a private residence. Especially designed and enlarged dressers, twin beds, lounging chairs luxuriously upholstered in taupe mohair, Wilton rugs patterned and designed expressly for the new hotel, and draperies of soft blue and gray, create an atmosphere of elegance and comfort.

The walls of every sleeping chamber have been covered with muslin and tinted in colors to harmonize with the draperies. The furniture is of American walnut of an English period style. Dressers, dressing tables and writing desks are unusually large and are protected with plate-glass tops in keeping with the spacious rooms.

"It is an interesting fact," said A. P. Kendis of Barker Brothers, "that the civic pride and loyalty of the Hart Brothers in the building of their new $1,500,000 hotel was so strong that they patronized Los Angeles industry in spite of the additional cost to them. Flattering offers from out-of-town merchants could not influence the Hart Brothers to contract for one item used in the construction of the hotel with any but a Los Angeles house."

GRILL IS WORK OF LOCAL MAN

The elaborate Italian grill of hammered brass and wrought iron encircling the well beneath the skylight and the lobby of the new Rosslyn Hotel annex, was designed and executed by Frank Weingartener, owner of the Wrought Iron studios.

Weingartener is a master craftsman who, twenty years ago, came to Los Angeles from Lucerne, Switzerland. He has designed and executed some of the most elaborate ornamental work in the homes of Los Angeles, among them the Wilshire Country Club.

Seraphin Weingartener, world famous artist, known as the Holbein of Lucerne, is his father.

FAMOUS FIGURE ON GUEST LIST

Among the most picturesque and romantic characters ever registered at the old Natick House, the first hotel managed by the Hart Brothers, at First and Main streets, is the name of "Death Valley Scotty." Pioneer citizens of Los Angeles will remember the day when this historic character came to Los Angeles with bags of gold and paid every one who served him with gold.

Even recent day citizens will remember when "Death Valley Scotty" chartered a train to make a record run between Los Angeles and Chicago. The true story of this picturesque character is not known, but rumor has it that he found bags of buried gold in Death Valley and brought his treasure to Los Angeles where he soon squandered his fortune.

A search of the old guest registers of the Natick House will reveal his signature. The list of famous pioneers who have been guests of the hotel is a very large one.

FRUITION OF EFFORTS

Dream of Two Pioneer Hotel Men Comes True in Completion of Imposing Downtown Hostelry

The New Rosslyn Hotel and its annex constitute the realization of a dream of two of the city's pioneer hotel executives, George A. Hart and Senator Dwight H. Hart. About the imposing structure of brick, marble and masonry centers a story rich in the history of Los Angeles, a story in which many names of the city's oldest residents appear.

At an early age, the desire and foundation for hotel work was created in the minds of the Hart Brothers, as they are better known. Their father, Henry Alason Hart, came to Los Angeles in 1882 and almost immediately entered the hotel business. He first managed Bellview Terrace, later the Wright House, and finally the old Natick House, the historic landmark still standing at Main and First streets. It was in the days when Los Angeles traffic moved past its doors in horse cars that the Hart Brothers first assumed the management.

Under the directorship of their father, George A. Hart and Senator Dwight H. Hart received their early training. In 1894, two years after the death of their father, the Hart Brothers assumed the management of the old Natick House. In which capacity they continued until 1916.

During their early days at the Natick House their guest register carried such well-known names as John A. Bullard, Marion Canon of Ventura, head of the old Populist party, and the picturesque "Death Valley Scotty." Their hotel was also the headquarters for county officials and jurists.

In the early years of their hotel management the Hart Brothers conceived a dream of one day erecting and directing a truly great hostelry. As the first step toward the realization of this dream they purchased in 1893 the old Rosslyn Hotel, located on Main between Fourth and Fifth streets. In 1906 they purchased the old Lexington Hotel adjoining. Each hotel contained 100 rooms.

In 1913 when they signed the lease for the land on the northwest corner of Fifth and Main streets, through J. F. Sartori, president Security Trust and Savings Bank, and his associates, the Hart Brothers had taken the first definite steps toward the crystalization of their dream. In 1914 they opened the New Rosslyn Hotel of 600 rooms, making a total of 800 rooms under one management.

In 1922 they took the next step which brought to a successful culmination the great achievement toward which they had been working since 1894. During October, 1922, again through the assistance of J. F. Sartori, they leased for ninety-nine years from the estate of the old pioneer family of H. Edwards, the southwest corner of Fifth and Main. Upon this site they have built a limit-height hostelry known as the New Rosslyn Hotel Annex, costing $1,500,000. In architecture it is a duplicate of the twin hotel on the opposite corner.

Year Spent in Preparation of Hostelry Plans

John Parkinson and Donald Parkinson, architects of the New Rosslyn, Hotel Annex, spent more than one year in designing the massive structure of brick and marble, adapting it to the French renaissance design. Every inch of the building was constructed under their personal supervision and the result is a great hotel architecturally perfect.

John Parkinson conceived the idea of two buildings similar in design, adding to the beauty of the city. It is his hope that the day will come when entire streets will follow the same design of architecture, working toward the impressive beauty attained in Parisian streets, where such buildings are a feature.

From Parkinson's office have come the designs for practically every building on Fifth street between Main and Spring streets, including the Alexandria Hotel, Security Building and the Citizens National Bank Building.

Employees Long in Service of Hart Brothers

Among the employees who will serve under the Hart Brothers at the opening of the New Hotel Rosslyn Annex tonight are three names which have been on the list of George Hart and Senator Dwight Hart for a fifth of a century or more.

The oldest in service, next to the pioneer executives themselves, is William McKeighan. He has served the interests of the Hart Brothers from the days of 1898. For a fourth of a century he has attended to the comfort of the Hart Brothers' guests.

Other employees who hold records for long-term service are William I. Horton and Thomas Wall, both with twenty years of hotel experience under the Hart Brothers.

Wrought Iron Skylight Grill for the New Rosslyn Hotel Annex Furnished by
WROUGHT IRON STUDIO
420 Bernardo Street
Frank Weingartner, Prop. Phone 823-857

Announcing the Opening Today of the
MINUTE CAFE
Ground Floor
NEW HOTEL ROSSLYN ANNEX
QUALITY AND SERVICE
116 West Fifth Street

Real Service Counts
Telephone 872-771
Atlantic & S. P. Transfer Co.
601 EAST 5TH STREET
LEE BELDEN, Prop.
Baggage and Furniture Moved and Stored
Daily Trips to All Beaches
Warehouse for Storage of Baggage and Household Goods.
7 Days Free Storage on Baggage
OFFICIAL TRANSFER COMPANY FOR
New Hotel Rosslyn and Annex

"DRESS UP IN DUDS"
from
MORRIE'S SHIRT SHOP
In the
NEW HOTEL ROSSLYN ANNEX
Opening Specials
Silk Lisle Hose
35c pr.—3 pr. for $1.00
Pure Silk Hose
75c pr.—3 pr. for $2.00
Imported English Broadcloth Shirts—
Blue—White—Tan and Gray, separate collars to match.
$3.35
3 for $10.00
We invite your inspection of our New Store at Our Formal Opening Today
114 West Fifth Street

ANNOUNCING THE OPENING
Of
Store No. 10
Watch for the Comet Sign
Comet's California Orange Drink Co.
Watch for the Comet Sign
in the
NEW HOTEL ROSSLYN ANNEX
Southwest corner 5th and Main Streets
"The Most Healthful Drink of All"

SHOW WINDOW TRIM
and
LOBBY FIXTURES
of the
NEW HOTEL ROSSLYN ANNEX
Furnished by
COMMERCIAL FIXTURE CO.
2040 South Alameda Street. Phone 876-081

Announcing the Opening
of My New Jewelry Store
GROUND FLOOR
New Hotel Rosslyn Annex
Here you will find jewelry of special design and quality in standard lines of merchandise.
10 Years in the Jewelry Business
Jewelry Remodeling A Specialty
We Do Our Own Watch Repairing
Parts Furnished at Wholesale Prices
I Buy Diamonds and Jewelry
A. S. FISCHER
344 W. 5th St. Fifth and Main Sts.

Decorations Draperies
and Special Furniture
for the
Main Lobby and Mezzanine Floor
of the
New Hotel Rosslyn Annex
Designed and Furnished
by the
JOHN B. HOLTZCLAW CO. INC.
3251 W. Sixth St. — Near Vermont
Telephone Dunkirk 2410

SCOFIELD ENGINEERING-CONSTRUCTION COMPANY
Constructing Engineers
Builders of the
New Hotel Rosslyn Annex
An example of Professional Service applied to Construction

Builders Set Record for Skill and Speed

MONUMENT TO EFFICIENCY

Credit Given to Contractors Who Had Part in Construction of New Hotel in Record Time

To the general and subcontractors who had a part in the building of the New Rosslyn Hotel Annex, considerable credit is given by the owners of the hotel, which, completed after scarcely eleven months of work, stands a monument to the skill and efficiency of the men engaged in the work. The Scofield Engineering Construction Company was awarded the general contract early this year, the old buildings which formerly occupied the site were razed, and excavation work for the massive foundation was immediately started.

The skeleton of steel upon whose shoulders rests the weight of the thirteen-story structure, was supplied by the Llewellyn Iron Works and erected in thirty-six days. The high-speed elevators were also installed by them.

"The elevators in the New Rosslyn Hotel Annex," said Mr. Milner of the Llewellyn Iron Works, "are the very latest model, combining absolute safety with speed. The cages were designed by the Bayer-Rothgeb Company and have a carrying capacity of 3000 pounds. They travel at the rate of 600 feet a minute.

"This new type of elevator is being adopted by a great many of the first-class buildings now under construction in Los Angeles. These gearless variable voltage elevators are now in use in the Biltmore Hotel, Civic Fine Arts Building, Union Bank Building and the Broadway Department Store. They have been so constructed that the efficiency of control has reached the maximum."

LIGHTING FIXTURES

The spacious lobby of the New Rosslyn Hotel Annex is lighted at night by ten huge chandeliers of wrought iron and hammered brass, installed at a cost of $12,000. The six larger candeliers radiate a glow of 4800 watts, while the four smaller chandeliers, of similar design above the registration desk, add 1200 watts each.

The rough wrought flowers are finished in polychrome colors to blend with the general color scheme of the lobby following in design the Italian renaissance. Six months were spent in designing and executing the chandeliers used throughout the lobby.

B. B. Bell & Co. has also designed and executed the fixtures for the Pacific Mutual Building, the homes of Charles Ray, Antonio Moreno and C. K. Billings of Montecedo. The company specializes in fixtures for magnificent residences.

OTHER CONTRACTORS

More than 1,000,000 face brick were used in the building of the new Rosslyn Hotel annex. They are red ruffle brick manufactured in Los Angeles and supplied by the Los Angeles Brick Company. The trimmings and sills on the building are terra cotta supplied by the Gladding McBean & Co. More than 175,000 square feet of tile, supplied by B. V. Collins, are used in the partitions and throughout the building. In the courts and area ways white enameled brick is used to secure the best light. These were supplied by the Pacific Clay and Brick Company. Literally thousands of square feet of marble from Joseph Musto Sons-Keenan Company are used throughout the building.

Other contractors, whose work is a part of the imposing structure, are: C. A. Edwards, Thomas Haverty Company, Woodill-Patterson Company, California Cornice Works, Hammond Lumber Company, MacGruer & Simpson, Arenz-Warren Company, California Fire Proof Door Company, Kawneer Manufacturing Company, Commercial Fixture Company and Van Fleet Freear Company.

Both hotels carry motor generators for electrical power, so cross-connected that the electricity for both hotels can be generated from either motor in either hotel.

Mezzanine Is Designed for Use of Women

Spacious elegance, losing none of its comfort, is the keynote of the lobby and mezzanine of the New Rosslyn Hotel Annex. The mezzanine itself covers practically the entire lobby, and its appointments have been chosen especially for women.

It is the intention of the Hart Brothers to have in their hotel lounging rooms of comfort and refinement for its women guests and their friends. For their convenience a beauty parlor has been installed at one end of the mezzanine. On the walls are hung several paintings by F. Grayson Sayre, known as the artist of the desert.

Fast Service for Messages Between Units

The names of all guests registering at the New Rosslyn Hotel Annex will be immediately dispatched in pneumatic tubes through the service tunnel to the registration desk in the older hotel. Messages received at either of the twin hotels will be immediately relayed through the tubes to the guests' boxes.

"I consider this feature of our service to guests as one of our most important," said Senator Dwight H. Hart. "Telephone messages, mail and telegrams will reach the guests with the same dispatch as if every room were under one roof. The guest registering at either hotel will experience no delay in this important service."

Citizen Objects to Project for Wilshire Bridge

Protesting against the proposal of the Pacific Electric Railway Company to bridge Wilshire Boulevard near Carthay Center and Beverly Hills, J. Harvey McCarthy yesterday forwarded a communication to the City Council urging that it reject the company's plans and order the railway to separate the grades by running its tracks in an open cut with the boulevard passing over the car line right of way. Mr. McCarthy in his letter said:

"For the city officials to sanction a solution of the grade-crossing problem at this point in the manner proposed would be a death blow to the plans of the Community Development Association, the City Planning Commission and others interested in the improvement of Wilshire Boulevard so far as these plans concern this section of the boulevard."

An open cut, Mr. McCarthy said, would not interfere with the plans for the beautification of the boulevard. Of the railway's plans for a trestle over the boulevard for the electric cars, Mr. McCarthy said: "A bump on the landscape, such as suggested in the railway plan, could only be an eyesore; it could never by any stretch of the imagination, add to the beauty of the boulevard."

Council Tables Temple Street Work Protests

Protests from property owners on Temple street and Beverly Boulevard against improvements begun by the city on these two thoroughfares were tabled yesterday by the City Council.

Temple street is being widened and improved from Hoover to Beverly Boulevard and similar work is in progress on the boulevard from Temple street to Vermont avenue. When the work is completed the two thoroughfares will connect with the Second-street tunnel.

Husband Lands in Jail in Tilt Over Alimony

Arthur Pearlson got tangled up with the Los Angeles Superior Court yesterday and as a result went to jail for contempt of court in failing to pay his wife, Rose, $20 a week pending trial of her suit for divorce, in which she charges cruelty and nonsupport.

The husband told Judge Dehy, who heard the case, that he was a laborer and unable to find work, but Mrs. Pearlson's attorney said that he had between $70,000 and $80,000 in property, which he had put in the names of relatives.

ANNOUNCING THE OPENING OF THE

ROSSLYN DRUG CO.

NEW HOTEL ROSSLYN ANNEX

Southwest Corner 5th and Main Streets

We Carry a Full Line of Drugs - Sundries - Toilet Articles - Quality Candies

A Complete Line of Cigars and Tobaccos

Most Modern Up-to-Date Soda Fountain

Eastman Kodaks and Films

Ethical Prescription Department

Unexcelled Personal Service

We will give today a 50c box of Leihy's Chocolates free with every $1.00 purchase

We Aim to Please You — *Thank You*

Mr. Reese Llewellyn, Pres.,
Llewellyn Iron Works,
1200 North Main St.,
Los Angeles, Calif.

My dear Reese:

As our Annex to the New Hotel Rosslyn is now nearing completion we feel it our duty to take this opportunity to thank you for the speed, good workmanship and cooperation extended by your organization.

We believe your Firm established a record when the steel for our thirteen story hotel was set in place in thirty-six days from the time you started erection. Your elevators were installed and in operation on schedule time and we believe their operation is perfect in every respect. Before purchasing your elevators we investigated very carefully all other makes and we firmly believe, now that they are in operation, we have the best elevator manufactured today.

With the cooperation extended by you and every man in your organization the troubles and worries incidental to building have been eliminated.

In closing we wish to extend to you and your organization our personal regards and best wishes for your continued success.

Very sincerely yours,

LANG-HART CO.

By D. B. Hart

DBH:L

Lighting Fixtures
in the
NEW HOTEL ROSSLYN ANNEX AND STORES
Installed by
THE SOLAR LIGHTING CO., INC.,
Makers of
Electric Light Fixtures
Commercial, Ornamental
Brass and Wrought Iron.
Office and Showroom
219 E. 4th St.
Factory
718 E. 7th St.

Brownie

Brown & White Cab Co.

Wishes Success to
The New Rosslyn Annex

You'll find a Brownie waiting for you any time, day or night, in front of The Rosslyn—or Phone Dunkirk 50-50.

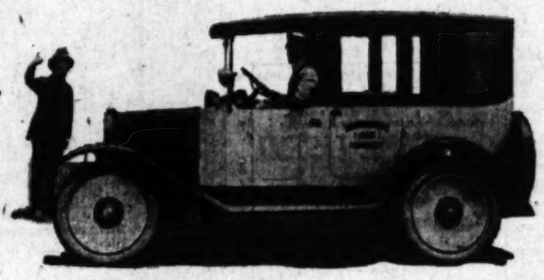

"FIFTY-FIFTY—the call that gets the lowest rate of all"

Dunkirk 50-50 fifty-fifty

1880 1923

Sligh
Furniture Company

Largest Manufacturers of Bed Room Furniture in the World

Furnished
All of the Bed Room Furniture
in the

New Rosslyn Hotel Annex

through

Barker Bros.

Complete Furnishers *of* Successful Homes
BROADWAY, BETWEEN SEVENTH AND EIGHTH
Los Angeles, Calif.

Exclusive Agents for Sligh Products for Los Angeles and Vicinity

1100 Room In All
We Invite Yo Inspection of the New Hotel Rossl Annex

NEW ROSSLYN ANNEX OPENS

(Continued from Seventh Page)

lieved by the warm-hued rugs and by the specially designed furniture.

Paralleling the guest tunnel is a service tunnel eight feet in width, which will serve as the medium for transporting trunks and baggage. Mechanical devices conveying heat and ice water from the original building to the annex also run through the service tunnel, and overhead there is a maze of pneumatic tubes for the transportation of mail, money and messages.

The lobby of the annex, like the exterior, if of Italian Renaissance design, finished in warm tones of green, gold and rose. Around the lobby runs a deep wainscoting of Tennessee marble, etched so as to form an attractive frieze. Three feet above the wainscoting there is a frieze first laid in antique gold leaf and then glazed so as to represent a wall coloring of old metallic Italian damask. The floors and stairway are of marble.

Directly above the registration desk hangs what is said to be one of the rarest examples of Beauvais tapestry in the West. Woven in the seventeenth century, the tapestry, in a remarkable state of preservation, tells the story of the falcon hunt.

A hand-wrought Italian iron and hammered brass grill of elaborate design encircles the well beneath the skylight. This grill is the work of Frank Weingartner, well-known local craftsman and designer.

The spacious mezzanine floor is richly furnished with especially designed walnut furniture. The walls and rugs carry out the color scheme of gray, blue and gold employed in the lobby, and along the walls are hung some of the finest paintings of F. Grayson Sayre, known for his desert scenes.

Throughout the hotel the decorations were supervised by J. B. Holtzclaw, interior decorator. In the sleeping chambers a color combination of blue and gray was employed by Mr. Holtzclaw. Walnut furniture is again used, following the Italian Renaissance style. Draperies throughout are of damask, hung from powdered-gold cornices, with which the color of tapestry is reproduced.

The Annex, aside from the lob-

AMONG the increasing nu finely appointed private Angeles may now be n of the Hart Brothers in Rosslyn.

The equipment in both th new private offices was s cific Desk Company—"He Better Office Equipment."

Pacific Desk C
T. F. Peirce, Presi
420 So. Spring St.

NEW HOTEL ROSSLYN ANNEX — NEW HOTEL ROSSLYN

Architecturally the Same

NEW HOTEL ROSSLYN AND ANNEX

FIFTH AND MAIN STREETS

Largest and Most Complete Popular Price Hotel in the West

EW ROSSLYN ANNEX OPENS

(Continued from Seventh Page)

...ed by the warm-hued rugs and ...the specially designed furniture. ...Paralleling the guest tunnel is a ...service tunnel eight feet in width, ...which will serve as the medium for ...transporting trunks and baggage. ...Industrial devices conveying heat ...and ice water from the original ...building to the annex also run ...through the service tunnel, and ...overhead there is a maze of pneu... ...tubes for the transportation ...of mail, money and messages.

The lobby of the annex, like the ...corridor, if of Italian Renaissance ...design, finished in warm tones of ...ivory, gold and rose. Around the ...room runs a deep wainscoting of ...Siena marble, etched so as to ...form an attractive frieze. Three ...feet above the wainscoting there ...is a frieze first laid in antique gold ...leaf and then glazed so as to rep... ...resent a wall coloring of old me... ...dium Italian damask. The floors ...of the stairway are of marble.

Directly above the registration ...desk hangs what is said to be one ...of the rarest examples of Beau... ...vais tapestry in the West. Woven ...in the seventeenth century, the ...tapestry, in a remarkable state of ...preservation, tells the story of the ...Golden Hind.

The hand-wrought Italian iron and ...silvered brass grill of elaborate ...design encircles the well beneath ...the skylight. This grill is the ...work of Frank Weingartner, well-...known local craftsman and de...signer.

The spacious mezzanine floor is ...luxuriously furnished with especially ...designed walnut furniture. The ...hangings and rugs carry out the color ...scheme of gray, blue and gold ...employed in the lobby, and along ...the walls are hung some of the ...paintings of F. Grayson Sayre, ...famous for his desert scenes.

Throughout the hotel the deco... ...rations were supervised by J. B. ...Blackburn, interior decorator. In ...the sleeping chambers a color com... ...bination of blue and gray was em... ...ployed by Mr. Holtzclaw. Walnut ...furniture is again used, following ...the Italian Renaissance style. Dra... ...peries throughout are of damask, ...with floors of powdered-gold cornices, ...from which the color of tapestry is ...diffused.

The Annex, aside from the lob...by, mezzanine and rest rooms, is devoted entirely to sleeping chambers, the kitchens and dining rooms of the original structure being adequate to serve the guests of both wings.

From a real estate standpoint the site upon which the Annex now stands, and the lease made by the Hart Brothers upon the property, are of considerable interest. The property has been in the possession of the Edwards family since 1868. In that year Mr. H. Edwards and an associate purchased a plot of ground 120x150 feet at the southwest corner of Fifth and Main streets, paying $500 for the land. In the same year Mr. Edwards and his associate divided the land between them. Mr. Edwards took over the corner at $275, and his associate took title to the inside sixty feet at $225. In 1869 Mr. Edwards built a story and a half residence on the corner, and the Edwards family occupied the house until 1896, when it was razed to make way for a three-story commercial building, which remained standing until this year, when it gave way to the present edifice.

GLENDALE PLANNING HIGHWAY CELEBRATION

W. H. Reeves, city manager of Glendale, has issued an invitation to all Los Angeles residents to attend a celebration at 1:30 p.m. today commemorating the inception of the New Glen Oaks Highway, connecting Glendale and Pasadena through Glen Oaks Canyon, just north of Colorado Boulevard. The highway is to be completed for motor travel within ninety days.

SAYS ANOTHER MAN STOLE LOVE OF WIFE

Charging that his wife, whom he married thirty-three years ago, became infatuated with another man, with whom she was residing as man and wife, Charles H. Morgan yesterday filed suit for divorce against Annie Morgan. The Morgans lived together more than twenty-five years before they parted, according to the complaint.

AMONG the increasing number of very finely appointed private offices in Los Angeles may now be numbered those of the Hart Brothers in the new Hotel Rosslyn.

The equipment in both these impressive new private offices was supplied by Pacific Desk Company—"Headquarters for Better Office Equipment."

Pacific Desk Company
T. F. Peirce, President
420 So. Spring St. Phone

DAIRY FIRM HEAD VICTIM OF BANDITS

Gunmen Hold Up Car and Flee With $3000 in Cash; Description Obtained

A black bag containing $3000 was wrenched by robbers yesterday from G. B. Miller, president of the Mutual Dairy Company of 1960 Naomi avenue, as Miller was on his way to the bank in an automobile. The robbery took place at Eighth street and Ceres avenue, at the edge of the downtown section.

Miller, C. L. Domron, manager of the company, and Mrs. B. E. Hayes, book-keeper, were in the car. As they reached the corner, two young men in a light car drew alongside and one of them jumped to the running board of the dairy car. Both were armed with large automatic pistols.

The man on the running board grabbed the bag and jumped back to his own car, which then whirled around and went off in an easterly direction. Miller told the police the bandit car bore the license plate 61°752. Two squads of officers took up the search.

The bandits were about 25 years of age, Miller said. One was 5 feet 10 inches tall, weighing 170 pounds, had brown eyes and light hair, and wore a brown sweater and a cap. The other was about the same height, but weighed about 145 pounds and wore blue serge. Both were smooth shaven.

SENTENCED IN SWINDLE OF FIANCEE

Harvard Graduate Given One to Ten Years' Term in San Quentin

Mark H. Davis, Harvard graduate convicted by a jury in Judge Shenk's court of having mulcted Mary Probst, comely young school teacher, out of several hundred dollars, yesterday was sentenced to San Quentin penitentiary for a term of from one to ten years.

The evidence showed that Davis had accepted money from Miss Probst to pay his expenses in Reno while he was seeking a divorce from a former wife, it being understood he and the school teacher were to be married after he had received his decree. Later, according to Miss Probst, Davis pressed her for money to pay off certain persons he said were attempting to blackmail him in connection with testimony given at the hearing of his divorce suit.

The jury deliberated only twelve minutes in reaching a verdict, and counsel for the convicted youth did not ask probation.

NEW YEAR'S EVE DENIED GINGER ALE

Color of Innocuous Part of Highball Makes It Too Good as Camouflage

Ginger ale has paid the penalty for its former evil associations and must go. This is the new dictum of the Southern California Hotel Men's Association and Restaurant Association, members of which have agreed not to serve the bitey beverage on New Year's Eve.

There is no objection to ginger ale per se, nor is its barring based on objections to the second part of its name. It is its color that is objected to. The hotel and restaurant men have been talking it over with prohibition agents and have been told that the dry forces consider ginger ale a "dangerous camouflage for stronger beverages." So ginger ale is out.

So are sensational raids, it was announced. The Federal agents, it was declared, had agreed to make their expected New Year's Eve arrests with as little disturbance as possible, and work in cooperation with the management of such places as are themselves obeying the law, to compel patrons to obey it, too.

Notices requesting patrons to refrain from producing intoxicants will be posted, it was said, in all the cafes.

DANCE LAW HEARING IS ANNOUNCED

Council Committee Sets Next Wednesday as Date for Debate

Chairman Gregory of the City Council's Public Welfare Committee announced yesterday that at 1:30 p.m. next Wednesday the committee will conduct a public hearing on the proposal to amend the dance ordinance so that public dancing can continue after midnight. The ordinance was changed just before Christmas to permit dancing until 2 a.m. on the eve and the night of holidays, except when holidays are on Sundays. This change permitted late dancing at Christmas, and will also apply to next Tuesday and Wednesday nights.

With New Year's out of the way, the Council will now tackle the problem of permanently liberalising the public dance ordinance. The committee will have before it Councilman Mushet's resolution asking that the City Attorney be instructed to amend the dance ordinance so as to permit all public dancing until 1 a.m., and that the Board of Police Commissioners be authorized to issue, in its discretion, permits for public dancing after that hour.

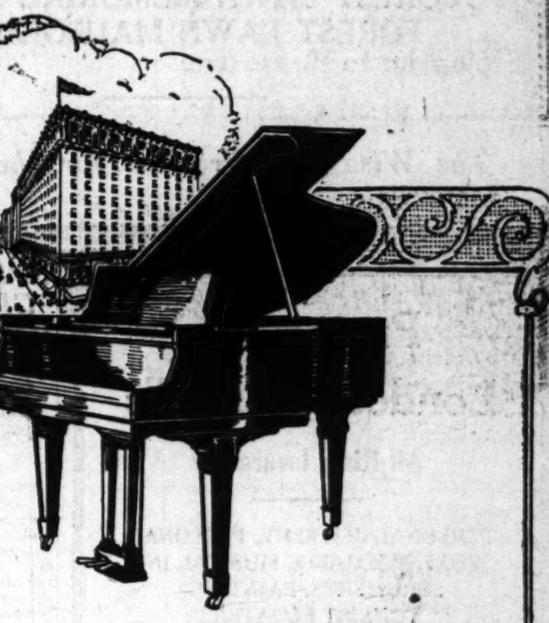

New Hotel Rosslyn & Annex *and the* KNABE

Believing that the cultured tastes of its clientele would be content with nothing but the finest, Messrs. Hart followed the precedent established by many of the leading hostelries and selected the Knabe to grace the New Rosslyn.

The Knabe Pianos since 1837 have remained the standard of musical efficiency.

FITZGERALD MUSIC CO.
HILL STREET AT 727..729

1,000,000 INTERMENTS

CAN BE MADE IN THESE CEMETERIES AND MAUSOLEUMS

CONTRARY to a current impression there is no dearth of burial plots or mausoleum sites and crypts in the long-established cemeteries and mausoleums of Los Angeles.

As a matter of fact, there is still space for 1,000,000 such interments in the properties of the undersigned companies.

Burial plots in these cemeteries are priced as low as $27.50 to $42.50.

Mausoleum sites and crypts may be had for as low as $400.

Investigate These Properties

Open Daily from 9 a. m. to 5 p. m.

HOLLYWOOD CEMETERY
HOLLYWOOD MAUSOLEUM

INGLEWOOD PARK CEMETERY
INGLEWOOD MAUSOLEUM

FOREST LAWN MEMORIAL PARK
FOREST LAWN MAUSOLEUM

The Wise Man Provides for the Future

SEPARATE MINE OFFICE OPPOSED

President Objects to More Federal Divisions

Advises Strengthening of Present Bureau

Policy Forbids Expansion of Expenses

[BY A. P. NIGHT WIRE]

WASHINGTON, Dec. 28.—Information so far received has not convinced President Coolidge that a separate department of mines should be created to take over the work now done by the Department of the Interior's Bureau of Mine and Geological Survey. The President believes, however, that the work of the Bureau of Mines should be extended and made more efficient.

DISCUSSION MADE

Legislation to create a department of mines is pending in Congress and was discussed with the President several days ago by Chairman Oddie of the Senate Mines Committee.

Mr. Coolidge holds that a change in name from Bureau of Mines to Department of Mines would be of no benefit to the mining industry inasmuch as in his opinion, as much can be accomplished by a strengthened Bureau of Mines as by a separate department. The trend of the Federal government, he believes, should be toward restriction of expansion in governmental agencies rather than toward creation of new departments.

EFFICIENCY NEED

The need for more efficiency and greater activity by the Bureau of Mines, a spokesman for the President declared, was not a reflection upon the present personnel of that bureau who realize the need more keenly than anyone outside the bureau.

GIRL SAVED FROM JAIL FAITHLESS

Tells Sweetheart She'll Wait, Then Flees With Married Policeman

BOSTON, Dec. 28.—It is four years ago to a day that Harry Baker kissed a girl good-by in the guard room at the Worcester jail.

"I'll wait for you, kid; I'll wait. When you get out we'll marry."

That is what the girl said as Baker passed out with guards to start a life sentence in State's prison for the murder of aged Dwight P. Champman in Westboro a few months before.

Baker is still in prison, but the girl with the baby doll face isn't waiting. She is speeding toward Texas in a flivver with an ex-Boston policeman who has deserted his wife and four children.

He is John "Terry" McGovern. He used to patrol Scollay Square.

She is Eleanor Reese, better known as "Baby Doll" Baker.

If Harry Baker hadn't confessed and taken the blame of the murder of Chapman the baby doll would be in jail, too. She was with him when the old man was slain. In fact, it was said the murder followed Chapman insulting her. She was with Baker when police arrested them in Portland, Me.

It's hard for these baby dolls to be faithful. And it's hard to keep out of trouble when one is mixed up with them. Look at the havoc "Baby Doll" Baker has wrought:

Chapman killed on her account; her sweetheart's life forfeited. "Terry" McGovern's home broken and his job on police force gone; McGovern disgraced when arrested on a statutory charge with the "Baby Doll."

Now they are wanted in court to answer charges, having defaulted and fled. Right now he is wanted at his home to support his four children and wife, who recently came out of a hospital after a severe illness.

WOMAN SAYS FIANCE SKIPPED WITH CASH

ASKS POLICE TO FIND MAN AND $4000 GIVEN TO BUY HOME

PHILADELPHIA, Dec. 28.—A Camden widow has asked the police to find her fiance and $4000 she gave him to buy the house in which they were to live.

The woman is Mrs. Anna Wenghoffer, 44 years of age, 1234 Mechanic street. A short time ago she appeared at the Camden marriage license bureau with Victor Reichel, 48, and they obtained an authorization to wed.

Mrs. Wenghoffer said she met her intended spouse at the Victory Building, Tenth and Chestnut streets this city, while on a business trip there a month ago. Reichel, she said, visited her several times and they decided upon matrimony. Before obtaining the license, she said, she sold a number of bonds and gave Reichel the $4000 after the license was issued.

Mrs. Wenghoffer asked the license bureau what address Reichel had given when he obtained the license. She was told it was an address on Penn street near Seventh, Camden. She went there and was told no such man ever lived in the house.

Then she asked Police Chief Tatem to look for Reichel.

LEGION POST ELECTS

James McKamy Commander of Bakersfield Legion

BAKERSFIELD, Dec. 28.—James McKamy was elected post commander of Frank S. Reynolds Post of the American Legion here last night at a rousing meeting attended by more than 100 members. Other officers elected were Dudley Erquhart, first vice-commander; Lester Creasey, second vice-commander; Jerry Camper, adjutant; Dr. C. L. Durham, treasurer; C. H. Nichols, chaplain; Fred Ward, sergeant-at-arms; George Roberts, historian, and C. H. Nichols and Roland Curran, executive committeemen.

BABBITT

BY

SINCLAIR LEWIS

Babbitt had itched and twisted. As in church he dared not move during the sermon, so now he felt that he must seem attentive, though her screeching denunciations flew past him like carrion birds.

He sought to be calm and brotherly:

"Yes, I know, Zilla. But gosh, it certainly is the essence of religion to be charitable, isn't it? Let me tell you how I figure it: What we need in the world is liberalism, liberality, if we're going to get anywhere. I've always believed in being broad-minded and liberal—"

"You? Liberal?" It was very much the old Zilla. "Why, George Babbitt, you're about as broad-minded and liberal as a razor blade!"

"Oh, I am, am I! Well, just let me tell you, just—let—me—tell—you, I'm as by golly liberal as you are religious, anyway! You religious!"

"I am so! Our pastor says I sustain him in the faith!"

"I'll bet you do! With Paul's money! But just to show you how liberal I am, I'm going to send a check for ten bucks to this Beecher Ingram, because a lot of fellows are saying the poor cuss preaches sedition and free love, and they're trying to run him out of town."

"And they're right! They ought to run him out of town! Why, he preaches—if you can call it preaching—in a theater, in the house of Satan! You don't know what it is to find God, to find peace, to behold the snares that the devil spreads out for our feet. Oh, I'm so glad to see the mysterious purposes of God in having Paul harm me and stop my wickedness—and Paul's getting his, good and plenty, for the cruel things he did to me, and I hope he dies in prison!"

Babbitt was up, hat in hand, growling. "Well, if that's what you call being at peace, for heaven's sake just warn me before you go to war, will you?"

"III

Vast is the power of cities to reclaim the wandered. More than mountains or the shore-devouring sea, a city retains its character, imperturbable, cynical, holding behind apparent changes its essential purpose. Though Babbitt had deserted his family and dwelt with Joe Paradise in the wilderness, though he had become a liberal, though he had been quite sure, on the night before he reached Zenith, that neither he nor the city would be the same again, ten days after his return he could not believe that he had ever been away. Nor was it at all evident to his acquaintances that there was a new George F. Babbitt, save that he was more irritable under the incessant chaffing at the Athletic Club, and once, when Vergil Gunch observed that Seneca Doane ought to be hanged, Babbitt snorted, "Oh, rats, he's not so bad."

At home he grunted "Eh?" across the newspaper to his commenatory wife, and was delighted by Tinka's new red tam o'shanter, and announced, "No class to that corrugated iron garage. Have to build me a nice frame one."

Verona and Kenneth Escott appeared really to be engaged. In his newspaper, Escott had conducted a pure-food crusade against commission-houses. As a result he had been given an excellent job in a commission-house, and he was making a salary on which he could marry, and denouncing irresponsible reporters who wrote stories criticising commission-houses without knowing what they were talking about.

This September Ted had entered the State University as a freshman in the college of arts and sciences. The university was at Mohalis, only fifteen miles from Zenith, and and Ted often came down for the week-end. Babbitt was worried. Ted was "going in for" everything but books. He had tried to "make" the football team as a light halfback, he was looking forward to the basketball season, he was on the committee for the freshman hop, and as a Zenithite, an aristocrat among the yokels) he was being "rushed" by two fraternities. But of his studies Babbitt could learn nothing save a mumbled, "Oh, gosh, these old stiffs of teachers just give you a lot of junk, but literature and economics."

One week-end Ted proposed, "Say, dad, why can't I transfer over from the college to the School of Engineering and take mechanical engineering? You always holler that I never study, but honest, I would study there."

"No, the engineering school hasn't got the standing the college has," fretted Babbitt.

"I'd like to know how it hasn't! The engineers can play on any of the teams!"

There was much explanation of the "dollars-and-cents value of being known as a college man when you go into the law," and a truly oratorical account of the lawyer's life. Before he was through with it, Babbitt had Ted a United States Senator.

Among the great lawyers whom he mentioned was Seneca Doane.

"But, gee whiz," Ted marveled, "I thought you always said this Doane was a reg'lar nut!"

"That's no way to speak of a great man! Doane's always been a good friend of mine—fact I helped him in college—I started him out and you might say inspired him. Just because he's sympathetic with the aims of labor, a lot of chumps that lack liberality and broad-mindedness think he's a crank, but let me tell you there's mighty few of 'em that rake in the fees he does, and he's a friend of some of the strongest, most conservative men in the world—like Lord Wycombe, this, uh, this big English nobleman that's so well known. And you now, which would you rather do: be in with a lot of greasy mechanics and laboring men, or chum up to a real fellow like Lord Wycombe, and get invited to his house for parties?"

"Well—gosh," sighed Ted.

The next week-end he came in joyously with, "Say, dad, why couldn't I take mining engineering instead of the academic course? You talk about standing —maybe there isn't much in mechanical engineering, but the miners, gee, they got seven out of eleven in the new elections to Nu Tau Tau!"

CHAPTER XXVII

I

The strike which turned Zenith into two belligerent camps, white and red, began late in September with a walkout of telephone girls and linemen, in protest against a reduction of wages. The newly formed union of dairy-products workers went out, partly in sympathy and partly in demand for a forty-four-hour week. They were followed by the truck-drivers' union. Industry was tied up, and the whole city was nervous with talk of a trolley strike, a printers' strike, a general strike. Furious citizens, trying to get telephone calls through strikebreaking girls, danced helplessly. Every truck that made its way from the factories to the freight stations was guarded by a policeman, trying to look stoical beside the scab driver. A line of fifty trucks from the Zenith Steel and Machinery Company was attacked by strikers—rushing out from the sidewalk, pulling drivers from the seats, smashing carburetors and commutators, while telephone girls cheered from the walk, and small boys heaved bricks.

The National Guard was ordered out. Col. Nixon, who in private life was Mr. Caleb Nixon, secretary of the Pullmore Tractor Company, put on a long khaki coat and stalked through crowds, a .44 automatic in hand. Even Babbitt's friend, Clarence Drum, the shoe merchant—a round and merry man who told stories at the Athletic Club, and who strangely resembled a Victorian pug dog—was to be seen as a waddling but ferocious captain, with his belt tight about his comfortable little belly, and his round little mouth petulant as he piped to chattering groups on corners. "Move on there now! I can't have any of this loitering!"

Every newspaper in the city, save one, was against the strikers. When mobs raided the news stands at each was stationed a militiaman, a young, embarrassed citizen-soldier with eyeglasses, book-keeper or grocery clerk in private life, trying to look dangerous while small boys yelped, "Get onto de tin soldier!" and striking truck drivers inquired tenderly, "Say, Joe, when I was fighting in France was you in camp in the States or was you doing Swede exercises in the Y.M.C.A.? Be careful of that bayonet, now, or you'll cut yourself!"

There was no one in Zenith who talked of anything but the strike, and no one who did not take sides. You were either a courageous friend of labor, or you were a fearless supporter of the rights of property; and in either case you were belligerent, and ready to disown any friend who did not hate the enemy.

A condensed-milk plant was set afire—each side charged it to the other—and the city was hysterical.

And Babbitt chose this time to be puolicly liberal.

He belonged to the sound, sane, right-thinking wing, and at first he agreed that the crooked agitators ought to be shot. He was sorry when his friend, Seneca Doane, defended arrested strikers, and he thought of going to Doane and explaining about these agitators, but when he read a broadside alleging that even on their former wages the telephone girls had been hungry, he was troubled. "All lies and fake figures," he said, but in a doubtful croak.

For the Sunday after, the Chatham Road Presbyterian Church announced a sermon by Dr. John Jennison Drew on "How the Sailor Would End Strikes." Babbitt had been negligent about church going lately, but he went to the service, hopeful that Mr. Drew really did have the information as to what the Divine powers thought about strikes. Beside Babbitt in the large, curving, glossy, velvet-upholstered pew was Chum Frink.

[Copyright by Harcourt, Brace & Co., Inc.]

Continued in Monday's Times

Baker's Caracas Sweet Chocolate

is a pure, delicious and healthful food. As an addition to school or business lunches or for between meal snacks it is vastly superior to most of the sweets commonly used.

Trade-mark on every package

Made only by

Walter Baker & Co. Ltd.

Established 1780

Mills at Dorchester, Mass. and Montreal, Canada

BOOKLET OF CHOICE RECIPES SENT FREE

Hamburger's

ESTAB. 1881

Broadway at Eighth — Bdwy. 3940

Girls' and Juniors'

COATS and FROCKS

Discounted a Full 1/3

The Coats

Sizes 7 to 16

All high-grade coats of rich deep-pile coatings. Dress and sports models; some fur-trimmed. All coats bear their original prices; deduct one-third at time of purchase.

Were 39.75 to 59.75

NOW

26.50 to 39.34

The Frocks

Sizes 8 to 16

Smartest styles for young misses! Excellent quality velvets, fine wool crepes and silk crepes. Adorned with embroidery and other attractive trimmings suitable to youthful styles.

Were 15.00 to 25.00

NOW

$10 to $15

Girls' 19.75 to 25.00 Coats, 14.50

Good, serviceable coats for "dress-up" or school. Plaids and stripes for sports wear, and plain colors—fur trim the dress coats. Ever so many styles. Sizes 7 to 14.

Girls' 12.50 Polo Coats, 9.75

Clever coats for all-around wear—plaid or plain colors. All lined throughout—inverted pleats and large pockets. Sizes 6 to 14.

Girls' 12.50 to $15 Coats, 11.50

Lots of style in all of these coats, as carefully tailored as can be. Plaids, stripes and plain colors—some have fur collars. The styles include the straight-back and pleated models with side fastenings. Big patch pockets. Sizes 7 to 14.

Girls' 18.50 to 25.00 Frocks, 12.75

Lovely velvets and wool crepes of two-toned color-some embroidered or trimmed in various ways with braids or fancy buttons. Sizes 7 to 14.

Girls' 8.95 to $10 Sports Skirts, 6.95

Well-tailored sports skirts in striped prunella cloth, checked material and homespun checks. All the popular styles of pleatings. Length 26 to 34 and 26 to 30 waist.

Girls' 1.95 Dresses, 1.25

Pretty ginghams in large or small checks, and chambrays trimmed in ever so many clever ways for juvenile wear.

(Hamburger's—Second Floor)

Women's and Misses' $35-$55

DRESSES 24.50

500 exceedingly smart dresses for every kind of daytime or evening wear. Chiffon velvets—silk and plain and novelty woolen goods. Dresses from reliable makers—up-to-the-minute styles. All sizes for misses or women.

Others grouped as follows:

$25 to $35 Dresses..... 16.75

$45 to $55 Dresses..... 34.00

$55 to $75 Dresses..... 44.00

$75 to $95 Dresses..... 52.00

Women's and Misses' $25-$45

COATS 18.50

Two hundred handsomely tailored sports coats, models in tans and grays, with the stripes and plaids which are much in vogue. All silk lined. Misses' sizes, 14 to 20, and women's sizes, 36 to 44.

Others are grouped as follows:

$45 to 49.75 Coats..... $34

$98 to $125 Coats..... $98

$75 to $95 Coats..... $55

$175 to $210 Coats..... $125

(Hamburger's—Second Floor)

Protection

London Lloyd's

All Risks Insurance

PERSONAL JEWELRY, PERSONAL FURS, VALUABLE MUSICAL INSTRUMENTS, PAINTINGS
TOURIST FLOATERS
RESIDENCE BURGLARY, THEFT AND HOLD-UP INSURANCE

R. A. Rowan & Co.

200 Title Insurance Bldg.,
5th and Spring Sts.
Telephone 870-131

The most interesting review magazine

CURRENT OPINION

Read it and Discover Why

JANUARY NUMBER NOW ON SALE

The Midwinter Number of The Times shows in story a picture of the growth of Los Angeles Harbor, which doubled its business in three years.

Los Angeles at Work and Los Angeles at Play; two remarkable drawings by Charles H. Owens, are printed in color in the Midwinter Number of The Times, out January 1.

Antoinette Donnelly's

LOVELY SKIN SOAP

"Creams as it cleans" and keeps your skin soft, smooth and clear. Use it regularly, in toilette and bath. Delicately perfumed. Your dealer sells it.

Los Angeles county is the most remarkable county in America. The Midwinter Number of The Times, out January 1, tells some striking things about it which are not generally known.

Whether casting for sea bass or golden trout, California is a paradise for anglers as told in The Midwinter Number of The Times, out January 1.

EPISCOPAL CLERGY SEE PEACE HOPE

Early Settlement of the Ministers' Difference is Predicted After Parley

[BY A. P. NIGHT WIRE]

NEW YORK, Dec. 28.—Hope for an early settlement of the controversy between the modernists and conservatives of the Protestant Episcopal Church was contained in an official statement issued today after a conference of bishops of several States and prominent laymen, representing both factions.

The conference marking the first formal step toward settlement of the controversy over "fundamentals of faith" which was interrupted by the Christmas holidays, will be followed by others.

"The right solution of difficulties within the church will be found not by controversy, but through conference" said the statement issued by George Zabriskie, chancellor of the diocese of New York.

Among those who attended was Dr. Leighton Parks, rector of St. Bartholomew's who attracted attention several weeks ago by appearing in his pulpit without his vestments of priesthood and criticizing a pastoral letter issued by the House of Bishops.

CONSULATE-GENERAL WILL SHIFT TO TOKIO

[BY CABLE—EXCLUSIVE DISPATCH]

TOKIO, Dec. 28.—The American Consulate-General at Yokohama is to be transferred to Tokio shortly, although a definite date has not yet been fixed for the purpose. The transfer is not because of the earthquake. It was contemplated before the catastrophe hit the city, but the earthquake brought it to a head. None the less an American Consul of high grade is to be stationed there, and, according to Jefferson Caffery, American Charge d'Affaires in Tokio, it must not be assumed that the American Consulate at Yokohama will be only a secondary office, with only a vice-consul in charge.

Among the heaviest tree sufferers in an ice storm are the soft maples.

PADDOCK ADVISE STAR TO MAKE PEACE

Body Passes Noncommittal Resolution at Confab

Correspondence on Case May be Published

Several Colleges Admitted to Membership

[EXCLUSIVE DISPATCH]

ATLANTA (Ga.) Dec. 28. Delegates to the National Collegiate Athletic Association convention here, in session at the Georgian Terrace, Friday, passed a noncommittal resolution regarding the celebrated controversy between Charles Paddock, world's champion sprinter, and the A.A.U. The Athletic Union to regulate action stated that N.C.A.A. recognized the authority of the Amateur of its own members. It recommended also that facts and correspondence of the case be referred to the public press. In this manner the collegiate directors stepped an issue that has attracted national attention. Paddock has been ruled ineligible for the American Olympic team by the A.A.U. because he competed in a track meet in Paris last summer.

Dan Palmer E. Pierce, president of the N.C.A.A., declared he had advised Paddock to make peace with the A.A.U. and in his annual opening address declared: "The N.C.A.A. was not to make an issue of the Paddock case with the A.A.U. since the N.C.A.A. has refused to intervene for the celebrated California athlete. He must make his own peace with A.A.U. officials or else give up his intention of representing this country in the Olympics."

It was a general impression before the delegates gathered here that they would make an issue of the Paddock case. This impression was confirmed by printed circulars sent out by the secretary which had two principles to be decided by the delegates. One of these was whether or not the colleges had to secure permission from super-organizations for their athletes to indulge in competition. This fell flat when it was learned Paddock was a member of the A.A.U. It was announced also that the S.I.A.A. track meet will be held in Birmingham, May 17, instead of May 10 in order to avoid conflict with the conference meet in Montgomery. Six colleges were admitted to membership in the N.C.A.A. today; Washington University of St. Louis, the University of Vermont, the University of Delaware, Fordham, Dartmouth, Poly and West Texas Tech.

Continued on Page 13, Column 3) (Cont

CRESCENT

A Perfect

CRESCENT MILL
rich quality *concha search* for a delicious high in *food value.*

Drink generous quanti to maintain your healt today.

CRESCENT CREAMERY
LOS ANGELES

NASHGRA

The NASH "Ter will enable you BUY YOUR NA NOW!

6 BIG RACES TO

STARTING PROMPTLY AT

CULVER CITY RACE

ADMISSION—MEN $1.00, LADIES 50c, INC

GRANDSTAND FREE

R 29, 1923.—[PART I.]

urger's
s. 1881
Bdwy. 3940

1/3

The Frocks
Sizes 8 to 16
Smartest styles for young-sters! Excellent quality vel-vets, fine wool crepes and silk crepes. Adorned with embroidery and other attrac-tive trimmings suitable for youthful styles.
Were 15.00 to 25.00
NOW
$10 to $15

.00 Coats, 14.50
tress-up" or school. Plaids nd plain colors—fur trims styles. Sizes 7 to 16.

lo Coats, 9.75
ear—plaid or plain colors. pleats and large pockets.

15 Coats, 11.50
ats, as carefully tailored as lain colors—some have fur straight-back and pleated Big patch pockets. Sizes

00 Frocks, 12.75
oes of two-toned colors— in various ways with silk 7 to 14.

ports Skirts, 6.95
riped prunella cloth, check-ks. All the popular styles nd 26 to 30 waist.

Dresses, 1.25
ail checks, and chambrays, r ways for juvenile wear.
econd Floor)

25-$55
ES 24.50
or every kind of daytime or —silk and plain and novelty eliable makers—up-to-the-sses or women.

ws:
$55 to $75 Dresses..... 44.00
$75 to $95 Dresses..... 52.00
25-$45
S 18.75
ored sports coats, mostly s and plaids which are so . Misses' sizes, 14 to 20.

ollows:
$98 to $125 Coats..... $88
$175 to $210 Coats..... $128
econd Floor)

SPORTS
The Los Angeles Times

SATURDAY MORNING, DECEMBER 29, 1923.

PADDOCK ISSUE IS SIDESTEPPED BY N.C.A.A. AT ANNUAL CONVENTION

DVISE STAR TO MAKE PEACE

Passes Noncommittal Resolution at Confab

espondence on Case May be Published

Colleges Admitted to Membership

[EXCLUSIVE DISPATCH]
ATLANTA (Ga.) Dec. 28. ...gates to the National Col-... Athletic Association ...vention here, in session at ... Georgian Terrace, Friday, ...ed a noncommittal resolu-... regarding the celebrated ...roversy between Charles ...ick, world's champion ...ter, and the A.A.U. The ... Athletic Union to regulate ac-... stated that N.C.A.A. rec-...ed the authority of the Ama-... of its own members. It rec-...ded also that facts and cor-...ce of the case be re-... to the public press. In this ... the collegiate directors ...ched an issue that has at-...ed national attention. Pad-... has been ruled ineligible for ...erican Olympic team by the ...C because he competed in ...ack meet in Paris last sum-...

...n Palmer E. Pierce, presi-... of the N.C.A.A., declared he ...vised Paddock to make ... with the A.A.U. and in his ...ed opening address declared: ...e N.C.A.A. was not to make ...ue of the Paddock case with ...A.A.U. since the N.C.A.A. has ...ed to intervene for the cele-... California athlete. He must ... his own peace with A.A.U. ... or else give up his intention ...esenting this country in the ...Olympics."

...e was a general impression be-... the delegates gathered here ...ould make an issue of the ...ack case. This impression was ...ed by printed circulars sent ... the secretary which had two ...ons to be decided by the ... One of these was whether ...or not the colleges had to se-... permission from super-organ-... for their athletes to in-... competition. This fell flat ... it was learned Paddock was ...ber of the A.A.U. It was ...ed also that the S.I.A.A. ...ual meet will be held in Bir-..., May 17, instead of May ... in order to avoid conflict with ...rance meet in Montgomery. ... colleges were admitted to ...ership in the N.C.A.A. today: ...ington University of St. Louis, ...versity of Vermont, the Uni-... of Delaware, Fordham, ...er, Poly and West Texas

(Continued on Page 12, Column 3)

OBSERVATIONS by the INNOCENT BYSTANDER
W.M.H.

Charley Paddock has one real rooter in Darwin Meisnest, the hustling graduate manager of the University of Washington, who is down here showing the Tournament of Roses how to run a football game. Meisnest is all in a flurry over the action of the A.A.U. in taking a swipe at the deuces sprinter and believes that this is the time for the national college body to come out and take a very decided stand in favor of Pasadena's most noted citizen. He believes that the college body should give Paddock a clean bill of health as a gentleman, an amateur and an athlete and force the A.A.U. to come through with something more horrible in the way of evidence of Paddock's errors than they have yet shown.

It begins to look as though the A.A.U. had taken note of the fact that the public had no sympathy for them in their attitude regarding Paddock's trip to Paris last year and had therefore undertaken to switch their charges against the sprinter clear back to the Olympic Games of 1920 when Paddock was taken ill with pneumonia in London and a portion of his expenses were paid by the British committee which had invited him to stop over on his way home. Such is politics.

* * *

What seems to be the curse on Tommy Gibbons? The one real battler in the heavyweight or, rather, near-heavyweight class, who has shown the slightest chance with Jack Dempsey, is still struggling around the kerosene circuit punching the bag before the country yaps and doing a bit of boxing on the stage with a hamstrung sparring partner. Apparently he either can't get any fights or else he doesn't want any.

If Dempsey is going to fight anybody and they won't let him fight Harry Wills, there is no possible candidate but Gibbons. Just why anybody should pick on Firpo after the big Argentine moose was knocked cookoo in a couple of rounds is not exactly clear. Particularly when Tom Gibbons demonstrated his ability not only to stick fifteen rounds with the champion, but to give him a fight for a good part of the distance.

* * *

Zack Farmer, the energetic individual who acts as everything from bouncer to general manager for the Los Angeles Coliseum, is putting in some heavy licks getting the quarter-mile track and 220-yard straightaway in shape for a tough season of track and field meets which impends. Farmer is out to make the Coliseum oval the fastest in the country

(Continued on Page 12, Column 2)

RIVAL ELEVENS EN ROUTE HERE

Huskies Are Traveling South Thirty-five Strong

Middies Encounter Squalls Off Albuquerque

Pasadena Football Classic to Get Early Start

BY BILL HENRY

They're on their way. Both football teams which are to attempt to climb each other's frames on the greensward of the Rose Bowl at Pasadena New Year's Day have bought their tickets and are en route to Southern California. The Navy was reported as encountering heavy weather off Albuquerque, N. M., yesterday, and last night the Washington Huskies kissed the Northern Lights good-by and left for Pasadena thirty-five strong. The Navy pulls into port tomorrow afternoon, while Washington arrives Monday morning. Both teams will work out at the Rose Bowl on Monday afternoon and that will be their only public appearance here until the big ligament-twisting carnival on Tuesday.

Graduate Manager Darwin Meisnest of the University of Washington burst into the limelight yesterday with a few red-hot announcements regarding the preliminaries to the big game. The first personages to be featured on the program will be the Navy goat and the canine Husky dog from Washington, which will parade the field accompanied by suitable escorts.

PLAY RAIN OR SHINE

Admiral S. S. Robinson, commander-in-chief of the battle fleet, will be saluted by the 200-piece Navy band on his arrival. A Marine guard will parade the colors onto the field and these will be hoisted with due ceremony.

The game proper will commence at 2:15 sharp rain, shine or any other variety of climate notwithstanding. This was decided on a conference yesterday and it means that those who wish to see the contest had better get an early start.

There are still a good number of seats remaining unsold as a result of last-minute naval orders preventing several thousand sailors from seeing the game because of the departure January 2 of the fleet for its winter maneuvers. These seats, some 10,000 of them, were placed on sale yesterday and give a fine view of the field.

COMPLIMENTS OFFICIALS

Incidentally Mr. Meisnest expressed a desire to burst into print with a statement complimenting the Pasadena authorities on the manner in which they were handling arrangements for the game and on the arrangements they were making in the interests of the two teams. He added that as far as he was concerned he would have no hesitancy in recommending to other members of the Pacific Coast Conference or other conferences, the consideration of future dates at the Rose Bowl.

[EXCLUSIVE DISPATCH]
ALBUQUERQUE, Dec. 28.—Feeling as fit and full of life as the goat they are bringing with them as official mascot, the United States Naval Academy football team arrived here today, en route to Pasadena, where they are to meet the University of Washington gridders New Year's Day.

The Middies will stop at the Grand Canyon tomorrow, and plan to arrive at Pasadena Sunday afternoon on the California Limited. As the train bears the eastern eleven wegt enthusiasm over the game increases, and when Bob Folwell's lads get to the Crown City they'll be rarin' to go.

BASKETBALL RESULTS

Chicago 13, DePauw 34.

Eighteen-year-old Bill Stribling of Macon, light heavyweight boxer, is a vegetarian. He may continue his educational studies in the University of Pennsylvania.

MRS. NOON WINS AT FLINTRIDGE

Mrs. C. S. Noon, a member of the California Country Club, won the final event on the Woman's Auxiliary S.C.G.A. 1923 calendar by shooting the lowest score in yesterday's medal play affair at the Flintridge Country Club. Mrs. Noon had a 94, and was closely pressed by Miss Ruth Killian of the Hollywood Country Club, whose card read 85. With the aid of a 10 handicap Miss Killian also won low net honors with an 85.

In Class B Mrs. A. W. Main had low gross with a card of 105. Mrs. A. Miller of Flintridge won low net in class B 111, 30-81.

Navy Re-enforcements

Middies Bolster Team for Huskie Game

The Navy's mascot is shown above. If the Washington eleven can get their goat at Pasadena on New Year's Day it will not be without a fight. The Annapolis squad, however, has a pair of goat-getters themselves—Ensigns Morehouse and Brock—and the two will lead the cheering from the gobs' rooting section.

BENJAMIN RUINS ASHMORE

Cops Decision from Sailor Before Packed House at Hollywood Arena

If Sailor Ashmore had been the possessor of a bit of more stamina last night he might now be numbered among the conquerors of Joe Benjamin. As it was the Gob slowed up terribly after copping the first and most of the second round, and Joe copped the decision in the main event at the Hollywood American Legion Stadium. A huge crowd, the largest since the new management took over the place, turned out and thoroughly enjoyed the bouts which featured fighters from the Navy.

Ashmore started out with a rush and copped the first round easily. He also had Benjamin on the go during the early part of the second session, but Joe finished strong. The third and fourth periods found the sailor running all over the ring and blood running all over his face.

Sailor Vincent and Alec Maurice put on a whale of a bout in the semi-wind-up, the decision going to the gob after four rounds of terrific milling. The first round was all Vincent's. Maurice staged a rally in the second session, but Vincent came back and clearly out-distanced big man in the two final periods.

Johnny Adams and Sailor McNulty fought a slashing draw in the special event, which was refereed by popular Lieut. Jack Kennedy of the United States battleship Mississippi. Although Adams gained a slight lead in the first three rounds the fleet fighter finished so strong that he earned a draw decision.

It was a sadder and wiser Sailor Waterman who finished the bout with Bill Stearns in the fourth preliminary, the latter giving the gob a terrific lacing. The rough rider of the sea went down for the count of nine in the first round, but somehow managed to weather the rest of the storm.

Scotty McGlicky defeated Sailor Mestinnino, substituting for Sailor DeMarzo, and Al Knowles won an unsatisfactory bout from Sailor McBride. Sailor Fernandez rammed Jimmy Brown in the opener and the civilian heard the birdies sing in the first round, after rising temporarily after an original count of nine.

Western Golf Association will hold its annual meeting in Chicago next month.

University of Illinois has arranged rifle shooting tests with Vermont, Nebrasga and Indiana.

POLO MATCH TOMORROW

Lovers of polo are offered another afternoon of splendid entertainment tomorrow when the practice matches being staged at the Midwick Country Club are resumed, the Purple and Whites hooking up in the feature engagement. This will be the fourth main game of the preliminary group, the Purples now holding the lead with two wins.

No definite line-ups have been announced for tomorrow's matches, but it is believed that Eric Pedley, former star Del Monte player, who was seen on the Midwick teams early in the season, will return from the north and again take part in the sport. Pedley is one of the most aggressive of the local polo players and always adds zest to the game.

Carleton Burke, Midwick captain, has recently received a new shipment of ponies, and J. A. Wigmore's string of horses have had sufficient rest since their arrival to show well tomorrow.

As the regular season is soon to open there is much interest in play at the local club, some 2000 fans attending last week's match. The team which is to represent Midwick in the tournaments will soon be announced.

Play starts at 2:30 o'clock.

GOLDEN BEARS COP TWO GAMES

California Hoop Men Swamp La Verne Team

Ruin Pomona Y.M.C.A. Five in Second Tilt

Capt. Talt, Kyte and Kincaid Are Big Stars

Coach Earl Wight's University of California basketeers ran wild out at Claremont last night, defeating the La Verne College team, 43 to 5, and the Pomona Y.M.C.A. aggregation, 34 to 11. It was a big evening for the Blue and Gold hoopsters, who shot baskets almost at will in both contests.

Capt. Johnny Talt, all-Pacific Coast forward last year, scored 16 points in the game against La-Verne, which found the Bears leading, 17 to 0, at the end of the half. The stellar guarding of Kyte and Carver prevented the Rosers from scoring at all in this part of the contest. LaDar, playing forward with Talt, also had his eye on the basket, getting 12 points. Belasco, guard, looked good.

The second game of the evening found the Pomona Y.M.C.A. five snowed under, Mr. Kyte, doing his stuff as a running guard, scoring no less than 19 points single-handed. Higgins, center, dropped the ball through the hoop for 9 points, while Kincaid's work at guard was a feature. The score was 13 to 7 at the half.

Coach Wight used all of his thirteen men in the games, Kyte doing double duty. The Bears will rest this evening, their game with the Riverside Y.M.C.A. five having fallen through.

The line-ups:

California (43)	Pos.	La Verne (5)
Tait (13)	F.	O. Brooks
LaDar (12)	F.	Studebaker (4)
Meacham	C.	Davis
Carver	G.	Dickey (1)
Kyte (6)	G.	J. Brooks

Substitutes: California—Clement (3), Belasco (3), Gilbert, Holmes, Butts (3).

California (34)	Pos.	Pomona Y. M. (11)
Rinehan (3)	F.	Kemling (5)
Perez	F.	B. Elder
Higgins (9)	C.	Morton (4)
Kyte (19)	G.	S. Elder (2)
Kincaid	G.	Bell

Substitutions: California—Holmes, Butts (3).

COURTWRIGHT SEEKS OREGON FOOTBALL JOB

[BY A. P. NIGHT WIRE]
SAN FRANCISCO, Dec. 28.—R. O. Courtright, football and basketball coach at the University of Nevada, has made formal application for the position of football coach at the University of Oregon, according to a letter received from Courtright today by the San Francisco Call.

In the letter Courtright points to the fact that Nevada has won twenty-four of the thirty-two games played in the past five years.

REDLANDS GOLFERS IN ACTION NEW YEAR'S

[EXCLUSIVE DISPATCH]
REDLANDS, Dec. 28.—Plans are made for a big day of golf on New Year's Day at the Redlands Country Club. There will be a team match between picked teams of golfers as the big event of the day, there will be many private matches, sweepstakes handicap and other features for the followers of the ancient and honorable pastime.

TURKEY SHOOT BILLED FOR TRAPS AT VERNON

A miss and out turkey shoot is billed for the Vernon Gun Club shooters tomorrow morning, it was learned yesterday from Secretary Bill Pugh.

A truck load of turkeys will be at the ground so plenty of trophies are assured. A number of other turkey shoots have been held by Vernon, all proving good drawing cards.

COURSE RECORD AT ANNANDALE

Eddie Loos, professional at the Annandale Golf Club, established a record for the difficult eighteen-hole course of that club yesterday with a brilliant 65. A missed three-foot putt on the eighteenth green lost Loos an opportunity of slicing his record a stroke, and also made him add a stroke to par on the hole, every other hole equalling or undermining par. Eddie chalked up seven birdies during the record performance. His card follows:

Out—
Par ..... 4 5 4 3 4 4 5 3 4—36
Loos ..... 4 4 4 3 4 4 4 3 3—33
In—
Par ..... 4 4 4 4 5 3 4 3 5—36
Loos ..... 4 4 4 4 5 3 4 3 5—36

CLINTON IS BEATEN BY FREEDMAN

New Yorker Makes Sorry Showing; Ernie Goozemen Whips Joe Burman

[BY A. P. NIGHT WIRE]
NEW YORK, Dec. 28.—Sailor Freedman, Chicago lightweight, defeated Johnny Clinton of New York in the ten-round feature of a boxing show tonight in Madison Square Garden.

Clinton made a sorry showing against the Chicagoan. He held on for dear life in all of the ten rounds and displayed little aggressiveness. Freedman, though wild, landed a number of effective punches, his left hooks to the body showing best. They fought at catchweights, Freedman weighing 142 and Clinton 140. The judges decided unanimously in favor of the Chicagoan.

In the semifinal Irish Johnny Curtin of Jersey City defeated Frank Jerome, New York bantamweight, in ten rounds.

MILWAUKEE, Dec. 28.—Ernie Goozeman, Milwaukee featherweight at 122 pounds, was awarded the newspaper decision over Joe Burman, Chicago junior featherweight, at the end of a ten-round no-decision boxing bout here tonight. It was Burman's first fight as a featherweight, having formerly been in the bantamweight class.

Huskies Hang Up Imposing Sport Record

[BY A. P. NIGHT WIRE]
SEATTLE, Dec. 28.—With all of the collegiate sports for the present year finished, a retrospect of championship laurels in the various seasons discloses that the University of Washington varsity earned the titles of United States intercollegiate crew champions; Pacific Coast golf and tennis champions, and Northwest football, baseball and track champions.

In addition to these honors, the Purple and Gold freshmen crew won its championship race on the Pacific Coast and only lost national honors to Cornell by less than six inches.

Washington athletes took part in sixty collegiate contests during the year, winning forty-seven and losing but thirteen.

CALIFORNIA BANKERS WIN CAGE CONTEST

The California Savings Bank defeated the Citizens Trust and Savings Bank quintet in a basketball contest staged in Hollywood High School gymnasium last night by a score of 38 to 11. The score stood 22 to 6 in favor of the victors at half time. Bronson and Bromwell starred for the Californians while Metzger was the chief point getter for the Citizens.

KINSEYS FACE LOCAL TALENT

Bay City Net Stars to Play Snodgrass, Westbrook

Exhibition Match Tomorrow on Tennis Club Court

Ferrandini and Neer Meet in Singles Battle

Half a dozen of the best tennis players on the Pacific Coast will assemble tomorrow at the Los Angeles Tennis Club to compete in a couple of exhibition matches that promise torrid action. The feature will be a doubles exhibition between the Kinsey brothers, one of the best teams in the country, and Harvey Snodgrass and Walter Westbrook. Phil Neer, former University of California ranking player, will appear in a singles exhibition, opposing Tom Ferrandini, the long, sleek southpaw of local fame.

Snodgrass created a sensation last summer on eastern courts second only to that stirred up by Maury McLaughlin several years ago, while Westbrook, former University of Michigan star, held the Western Conference title, won the Canadian championship, and finished well up in the nationals on several occasions. Just how good these two will be in doubles is a question, but they will have to hustle if they intend to keep in front of the Kinseys, who know about every trick ever thought of in team play. Snodgrass and Westbrook are confident that they can take the measure of the San Francisco duo, however, and it is certain that the match will all but melt the concrete at the tennis club tomorrow.

Ferrandini has been considered one of the best singles players in Southern California, and is no slouch in doubles.

He opposes a veteran of many big tournaments in Neer, former intercollegiate champion, and the dope runs in favor of the San Franciscan. However, Ferrandini's left-handed style may be bothersome to Neer, and it is certain that he will supply competition of a brilliant sort.

The matches will be played at 2 p.m. The public is cordially invited to attend.

HUSKY BASKETEERS ARE AT IT AGAIN

[BY A. P. NIGHT WIRE]
SEATTLE, Dec. 28. — After a three-day vacation the University of Washington basketball squad returned for practice today in preparation for the 1923-24 Pacific Northwest basketball conference.

Coach "Hec" Edmundson announced that he was pleased with the way the team was working and believed that it would make a good showing in the conference. He said he would probably work his squad through the new year's holidays without a lay-off.

CRESCENT MILK
A Perfect Food
CRESCENT MILK of extra rich quality concludes your search for a delicious beverage high in food value.
Drink generous quantities of it to maintain your health—start today.
CRESCENT CREAMERY COMPANY
LOS ANGELES

NASHGRAM FIGUEROA AT 11TH
ARLETTE — BALCAIR, ARIZ. AND SAN. REY.
The NASH "Term-Plan" will enable you to BUY YOUR NASH NOW!

6 BIG RACES TODAY
STARTING PROMPTLY AT 2 P.M.
CULVER CITY RACE TRACK
MEN $1.50, LADIES 50c, INCLUDING WAR TAX.
GRANDSTAND FREE.

special train
races
at Tijuana
Sunday, Dec. 30th and New Year's Day
$6 round trip to San Diego
Lv. Los Angeles 9:30 a. m.
Ar. San Diego 12:00 noon
Returning
Lv. San Diego 7 p.m.
Ar. Los Angeles 10:30 p. m.
Direct connections to and from the track.
Parlor Observation Car Coaches
Santa Fe
SANTA FE OFFICES
321 S. Broadway—Phone Broadway 6200. Santa Fe Depot—Phone Main 8126.
6405 Hollywood Blvd.—Phone 439111

Dick Ferris Delivers Over Control of Culver City Race Track to Contracting Firm

HUNDRED-DAY MEET ASSURED

Promoter to Retain Berth as Manager of Plant

Fair Turf Spectators Force Up Attendance Mark

Lucky Hays Finishes First in Day's Feature Event

BY ED O'MALLEY

The destinies of the Culver City race track from now on lie in the hands of Contractor Burch O'Neal and Earl Moore. General Manager Dick Ferris, who astounded the turf world by projecting and finishing a racing plant in sixteen days, will still hold his position, but cedes controlling interest to O'Neal and Moore. Ferris will also have a Little Jack Horner in a satisfactory way in the track leases and property. The present meeting will be thoroughly financed for the advertised quota of 100 days regardless of a vacillating patronage.

Ladies' day yesterday proved a boon for the new enterprise, as the fair sex were in abundance, swelling the attendance beyond the 2000 mark. Secretary Finn has decided that hereafter ladies' days will be given on every Tuesday and Friday, feminine fans being admitted free.

IS HUMDINGER

The racing proper is gradually improving in quality. Heart-breaking finishes are beginning to bob up and the spectators are voicing their appreciation at times by vociferous acclaim. Although Maud Harvey won the fifth race yesterday with plenty in reserve, the fight for the place was a humdinger, Paula, Charlotta Smith and Lena's Boy shooting over the line practically on even terms.

The Quickstep Handicap, a scramble of five furlongs for all ages, went to Lucky Hays, who comes well by his name. Ethel Brown was probably the best, but her winning chances were ruined when Jockey Hoagland broke his stirrup about an eighth out, just as it looked as if the mare were closing fast on the winner. Hay on Serapis was unable to keep the big horse up in the early part of the dash, but took a chance an eighth out against the inside rail, sending the McGinn horse along spinning in the final strides.

MAKES AMENDS

If Hay, however, failed on Serapis, he made ample amends on Bob Baker, giving the aged gelding an almost perfect piloting. Bob was pitted against seven of the best steeds at the track in a once-around the oblong. Hay, although only a midget, gave a dandy exhibition of whip riding in the final sixteenth, held old Bob together something in the fashion of Ted Sloan in the good old days, and bustling him across the line a half-length to the good of Mr. X, who stood a long strength drive with rare gaminess. Capt. Tom had little trouble in annexing the show.

The first judicial wrath was launched yesterday just after the finish of the third race, Jockey Kensinger, who had the mount on the winner, Annabelle, drawing a ten days' suspension. Annabelle, strictly a front runner and averse to close companionship, showed the way until opposite the paddock gate. Here she began to falter just as Creery on Do Admit was punishing his mount into a rally. Kensinger allowed his horse to bear over and partly interfere with Do Admit several times, spoiling Do Admit's winning chances. It was for this kind of foul riding that Kensinger was disciplined.

Presiding Judge Smith is determined to have clean-cut riding all through the meeting and all infractions of piloting rules will be summarily dealt with.

Yesterday's results:

TRACK NOTES

The Sunbrow stable, comprising sixteen good horses, is on its way to Culver City from New Orleans, and is expected to arrive in a few days. Ample accommodations have been made for the full quota.

C. F. Bair's stable got in yesterday from Bowersville, Ga. Among the horses are All Bright, Jo Nugent and Henry Ellis. Bair is accompanied with wife, Mary Mallon and George Kelly.

Jockey Hay is fast becoming the most popular boy at the track. He weighs about as much as a bag of popcorn, but is already showing great promise. For a mere midget, he handles his mounts with excellent judgment, and can even put up a pretty good whip effort.

A $100 proposition will be given to the jockey that has the most winning mounts in the first thirty days. This is sure to inspire keen rivalry among the riders and some rare and close finishes can be furnished.

The entrances got busy on the clubhouse roof yesterday and expect to have it finished by the early part of next week.

A crowd of at least 15,000 racing enthusiasts is expected to be on hand tomorrow when Secretary Finn will dish up a attractive card of six well-filled races, among which will be a mile handicap.

Gunsight Wins Feature Race at Tijuana

[EXCLUSIVE DISPATCH]

SAN DIEGO, Dec. 28.—Capably ridden by Jockey Lavine, Gunsight won the feature race today at Tijuana, catching Queen Catherine tiring in the stretch. The latter opened up a lead of three lengths and appeared to have the race cinched. Gunsight closed with a rush and got his nose in front in the final jump. Capt. Clover was third.

Harry D. chalked up another victory in winning the fourth, a five-furlong sprint. C. R. Irwin, owner of Harry D., also put over three other winners, Brandies, Mabel Rule and Warrior, the latter a luscious long shot. Results:

First race, six furlongs: Nan McKinney (Gorrip) won; Hillsdale (Davis) second; Canny Lady (Lapore) third. Time 1:16.

Second race, six furlongs: A. Machmath (O'Donnell) won; Mickey F. (Barnes) second; Sandsbeat (Neal) third. Time 1:17.

Third race, five furlongs: Brandies (Cantrell) won; Pothial (Close) second; Mad Trooper (Lavine) third. Time 1:02 4-5.

Fourth race, five furlongs: Harry D (Clark) won; Joe Tag (Sutton) second; Ella Waldo (Abel) third. Time 1:02.

Fifth race, six furlongs: Gunsight (Lavine) won; Queen Catherine (O'Brien) second; Capt. Clover (Sutton) third. Time 1:15 1-5.

Sixth race, mile and 70 yards: Warrior (Clark) won; Paula Goode (Wood) second; Philippe Luck (Lavine) third. Time 1:49 4-5.

Seventh race, mile and 70 yards: Mabel Rule (Clark) won; Ballot Car (Barnes) second; So F. Gone (Lavine) third. Time 1:48.

Eighth race, mile and one-sixteenth: Ginger (Cantrell) won; Thin (Mejia) second; The Desert (E. Faber) third. Time 1:50 1-5.

Sports of 1923

BY PEG MURRAY

Indoor Sports

BILLIARDS—Willie Hoppe, the world's champion, and Welker Cochran of Hollywood tied in the national 18.2 balkline tournament held in New York the first week in November. The surprise of the meeting was Cochran's defeat of Hoppe in the fifth game, and his own defeat by Hagenlacher the next evening.

BASKETBALL—The 1923 A.A.U. championship was won by a Kansas City team for the third successive year, the K. C. Athletic Club defeating the Hillyards of St. Joseph in the finals at Kansas City on St. Patrick's Day. Cincinnati Y.M.C.A. won the first international "Y" tournament held at Youngstown, O., on March 22-24.

HANDBALL—Joe "Red" Murray of the Olympic Club of San Francisco won the national A.A.U. handball championship on March 24 at St. Paul, Minn., defeating Maynard Laswell of the Los Angeles Athletic Club.

WRESTLING—"Strangler" Lewis is still the king of the heavyweight wrestlers, having met little opposition during the past year. Among others, he disposed of Pesek, Gardini and Zbyszko. He went on an exhibition tour of Europe during the latter part of the year, and became engaged to a Russian princess.

Johnny Meyers retained his middleweight title throughout many matches. His hardest set-to was his match with Joe Perrelli, which was a draw. In a match with Joe Turner, Meyers won a questionable decision.

[Copyright, 1923, Associated Editors.]

OBSERVATIONS OF BYSTANDER

(Continued from 11th Page)

if there is any known method of adding speed to real estate. When the Coliseum was originally laid out Farmer delved deep into the mysteries of track building, going into the matter with all the recognised experts and a few not so distinguished. As a result he went out some place or other and dug up a quarter-mile oval of some mysterious and high-powered soil which he says is guaranteed to transform any hodcarrier who steps on it into a Charley Paddock.

* * *

Johnny Schiff, the hustling young man who once used to take 'em on the beezer for Uncle Tom McCarey and now edits a magazine, manages fighters and otherwise busies himself, is bursting into fame as a referee. Everybody kids Johnny about his stuttering, but they claim that when counting 'em out he never stutters unless it happens to be one of his own fighters on the floor, in which case it takes about a minute and a half to count ten. Johnny denounces the above as a dastardly lie, but says it's a good enough story to print, anyway, particularly if his name is spelled correctly.

DOUBLES BOWLING EVENT NEXT MONTH

E. H. Cleckner, manager of the Angelus Bowling Academy, announces that a great deal of enthusiasm is being shown among local bowlers since the announcement that another Southern California doubles championship tournament is to be held.

The play will start February 1, the play to be limited to twelve teams and held under the Peterson point system. Each team will play the other eleven teams a series of five games. Last summer the championship was held with the B. H. Dyas Company gold medals up as trophies and was won by Johnny Bowen and Cy Taylor.

FOREIGN ATHLETES CAN'T RUN FOR U. S.

[EXCLUSIVE DISPATCH]

NEW YORK, Dec. 28.—Permission to compete in American tryouts for Olympic games in future will be denied foreign athletes who are not citizens of America, if present plans materialize.

Frederick W. Rubien, secretary of the Amateur Athletic Union, today announced that athletic legislation along this line is being considered as a consequence of the decision of Willie Ritola, Finnish runner, who holds the American ten-mile run and cross-country titles, to represent Finland in the Olympic games in Paris next year.

LYNCH AND McARTHUR SIGNED FOR SLUGFEST

[BY A. P. NIGHT WIRE]

OMAHA (Neb.) Dec. 28.—Joe Lynch, bantamweight champion of the world, will meet Earl McArthur of Sioux City, Iowa, in a ten-round bout here January 4, it was announced here tonight. The match between Jack McAuliffe, II, and "Tiny" Herman, heavyweights, was canceled when the two bantamweights signed a contract to meet on that night.

ADVISE STAR TO MAKE PEACE

(Continued from 11th Page)

State Normal. The membership now totals 120.

Following is the resolution adopted by the N.C.A.A. today:

"Whereas, the National Collegiate Athletic Association was requested by the Paris University Club to secure the attendance of American college students in the international university meet in Paris, May 4 to 6, 1923, and,

"Whereas, Mr. Charles W. Paddock of the University of Southern California accepted the invitation to participate in this university meet, and received permission from his university to do so, and was a representative of the University of Southern California; and,

"Whereas, Mr. Charles W. Paddock, having competed in this university meet, was suspended by the Amateur Athletic Union of the United States, and thereby under the rules adopted by the International Olympic Committee, is ineligible to participate in the forthcoming Olympic Games, be it therefore

"Resolved, that these facts and the correspondence concerning this case be given to the public. Be it further

"Resolved, that American colleges and universities reserve the right to determine eligibility of their students to compete in intercollegiate athletic meets in this country or elsewhere.

"The National Collegiate Athletic Association recognizes the American Olympic Association as having complete jurisdiction over all matters pertaining to the representation of the United States in the Olympic games, as provided for in article 2 of its constitution."

[BY A. P. NIGHT WIRE]

NEW YORK, Dec. 28.—Informed of the adoption by the National Collegiate Athletic Association at a meeting in Atlanta, of a resolution asserting its right to determine the eligibility of amateur college athletes, officials of the Amateur Athletic Union tonight gave an exposition of their attitude.

Officials of the A.A.U., said that at the recent meeting of the American Olympic committee, President William C. Prout of that organization, Gen. Charles Sherrill, former Yale and Olympic athlete, and others produced letters, clippings and other testimony which established the following case against Paddock:

That Paddock was and still is a member of the A.A.U.; that in making the trip to Paris and to Czecho-Slovakia last summer, he did so without A.A.U. sanction and contrary to the request of the American Olympic committee and contrary to the existing international athletic laws; that he was not a student in regular standing at the University of Southern California at that time, but a student "on leave;" that the Paris meet was not a university meet, but one promoted by a club; the Paris meet was not sanctioned by the French amateur organization or the international federation; that Paddock's exhibition in Czecho-Slovakia did not have the approval of the A.A.U., or the international federation; that the international federation and not the A.A.U., suspended Paddock, and requested the A.A.U. to investigate his trip; that Paddock has not been permanently barred from Olympic competition, but may become eligible upon presenting to the A.A.U. committee a satisfactory explanation of the Paris-Czecho-Slovakia trip, retracting or proving his charges against A.A.U. athletes and officials and accounting for funds loaned him by the 1920 Olympic committee, excessive expense fees and other matters involving Paddock's amateur status.

FINALS OF NET TOURNEY TODAY

Walter Westbrook Takes on Harold Godshall

Stanford University Stars Play Exhibition

Five Title Matches Will be Staged Tomorrow

Walter Westbrook, rated as the twelfth best tennis player in the United States, and Harold Godshall, Los Angeles city champion, will clash this afternoon in the final round of play for the Pasadena midwinter tennis championship. This is Westbrook's first appearance in an open tournament in Southern California and tennis enthusiasts are looking forward to his match with Godshall as it will bring out the different styles of tennis as played in the East and West.

Following the singles event a special exhibition match has been arranged which will bring together Ted Mertz and Dick Hinckley, Stanford University stars, who will tour Europe this summer, against Bob Allen and Harold Godshall, who have just recently returned from a tennis tour of foreign countries.

Other final-round matches of interest will be played Sunday when Godshall and Allen meet Herb Hahn and Horace Donnell for the doubles championship. This match should bring out some rattling good tennis as the teams appear to be well matched.

Sunday morning Bob Kohler will meet Dick Vincent in the finals of the junior singles at which time the finals of the women's singles will also be contested. At 11 o'clock Walter Westbrook and Mrs. S. W. Royce will meet the winner of the Miss Meida Platt and Bob Allen versus Miss Virginia Platt and Bob Kohler match in the final of the mixed doubles championship.

The tournament is being played on the Hotel Huntington courts in Pasadena. Following is the schedule of play for Saturday and Sunday:

Saturday, 2 p.m. Walter Westbrook vs. Harold Godshall (finals men's singles.)

3:30 p.m. Ted Mertz and Dick Hinckley vs. Bob Allen and Harold Godshall (exhibition.)

Sunday, 9 a.m. Meida Platt and Bob Allen vs. Virginia Platt and Bob Kohler.

10 a.m. Bob Kohler vs. Dick Vincent (finals junior singles.)

11 a.m. Mrs. S. W. Royce and Walter Westbrook vs. winner of Melda Platt and Bob Allen vs. Virginia Platt and Bob Kohler (finals mixed doubles.)

2 p.m. Finals of women's singles.

3 p.m. Bob Allen and Harold Godshall vs. Herb Hahn and Horace Donnell (finals men's doubles championship.)

4:30 p.m. Presentation of trophies in Hotel Huntington lobby by T. W. Perine, president of Pasadena Tennis Club.

First race, claiming purse $600, 3-year-olds and up, four and one-half furlongs—The Coyote won; Pelts, second; Skiboard, third. Lady Hamlet, Lassiter, Edna V., and Bella Whitsett also ran. Time, 0:53.

Second race, claiming purse $600, all ages, five furlongs—Three X won; Silk Sox, second; Davie L., third. Victorious, Judith, George James, Merry Lass, True As Steel, New Model and Wedge also ran. Time, 1:02 2-5.

Third race, claiming purse $600, all ages, five furlongs—Annabelle won; Do Admit, second; Kinetic, third. Lady Betty, Coquina, Dalgowa, Sherry, Doctor Wild, Miss Edna and Ronalds also ran. Time, 1:02.

Fourth race, claiming purse $1000, all ages, five furlongs—Lucky Hays won; Ethel Brown, second; Serapis, third. San Rob, Inseparable, Memory L., Angela, Mamie and Camouflage II also ran. Time, 1:01 1-5.

Fifth race, claiming purse $600, 3-year-olds and up, five furlongs—Maude Harvey won; Paula, second; Charlotta Smith, third. China Jane, Maxine, Soot Star, Capt. Reliable, Lucky Hugh C. 0 Dorsa, May Dell, Ruth E. and Lena's Boy also ran. Time, 1:02.

Sixth race, claiming purse $600, 3-year-olds and up, one mile—Bob Baker won; Mr. X., second; Capt. Tom, third. Rhymer, Confidence, Black Pat, Lass Pine, Topmast and Bill Sparks also ran. Time, 1:43 2-5.

YOUNG FARRELL AND RAMIES MIX TONIGHT

A red-hot battle is looked for tonight at the Lyceum Club, when Young Farrell meets Pico Ramies in the main event of the regular weekly show. Farrell is one of the best 118-pounders on the Coast, and has met all the good boys of his weight. Ramies is only a youngster, just coming up, but he is one of the best looking prospects to break into the local game.

Pee Wee Nolan and Checkie Herman clash in the semi-wind-up at 116 pounds.

Ray Morrell meets Mike Vasquez in the special event at 126 pounds.

The rest of the card is as follows: Young Sheller vs. Soldier Leroy, 145 pounds; Young Douglas vs. Kid Victor, 125 pounds; Billy Blake vs. Kid Small, 110 pounds.

WRESTLING OUTLOOK FAIR AT ILLINOIS

[EXCLUSIVE DISPATCH]

URBANA (Ill.) Dec. 28.—Since the advent of Coach Paul Prehn, the wrestling game is on the boom at the University of Illinois. When Paul came here four years ago ther wasn't much interest; but the new coach was popular from the beginning and soon proved that he knew the mat game.

His first year the Oranges and Blue won all their meets and copped the conference title. The championship was won again in 1921. Since Prehn took charge the Illinois grapplers have lost but three dual meets and have been victorious in eighteen.

Prospects for the coming season are only fair. As a nucleus for the 1924 team, Prehn has only three letter men—one now ineligible.

OREGON ATHLETIC OFFICIALS CONVENE

[BY A. P. NIGHT WIRE]

PORTLAND (Or.) Dec. 28.—When the Oregon State High School Athletic Association opens its annual meeting in Lincoln High auditorium here tomorrow, representatives of every high school in the State will be in attendance and a determined effort will be made by some of these to obtain the passage of amendments to the by-laws and constitution.

STATE SOCCER TITLE UP

Picked Teams from San Francisco and Los Angeles Meet in Bitter Struggle Tomorrow

Local soccer fans are on edge for the battle between two picked teams representative of Los Angeles and San Francisco, which will be played a Washington Park, tomorrow afternoon, with the kick-off at 2:30. The stake is the State championship, and interest is exceptionally keen because of the rivalry existing between the two cities.

The long awaited announcement of the selected team which was chosen by the local commissioners, has been received with mixed feelings. Some there are who feel that a stronger eleven could have been picked, and that the chances of the south have been immeasurably weakened. But 'twas ever thus with any selected team.

Now that the selection has been made any differences of opinion as to the wisdom of the selecting committee are for the present at least forgotten. Fandom is as a unit behind the boys who will uphold the honor of the south against its hereditary enemy—San Francisco. The northern aggregation must be beaten at all costs, that in substance is the general sentimen.

That the game will be dourly contested there can be no doubt. The Bay City is sending her best in an endeavor to repeat her victory of last year, and incidentally feels quite confident of doing it. But Los Angeles has ideas of her own, and confidentially expects to bring the State championship here. The fans can look for ninety minutes of gruelling play before this mute question is decided.

Here is the team for Los Angeles: Murray (goal) Mortenson and Collier backs; Teed, Allan and Davidson (halfbacks) Queen, Brix, Parkinson, Bonar and McKenzie, (forwards.)

T. B. Hoyle will referee.

As there are no counter attractions for Sunday, all league games being called off, it is hoped to better the attendance of 8000 at the corresponding game at San Francisco last year.

MERCHANTS TAKE ON EAGLES TOMORROW

The biggest crowd of the season is expected tomorrow afternoon at Brookside Park, Pasadena, when the Hollywood Merchants and Pasadena Eagles mix.

Bob Shankland of Toledo will oppose Charley Bench of Portland, and a close mound duel is expected. Quite a crowd of baseball fans from Hollywood will motor over to see this big game. The is an Ornage Belt League game, and will settle the dispute as to which team is the best in the league.

A large number of well-known movie stars will be on the Hollywood bench to cheer the boys on.

OREGON FIVE MEETS MULTNOMAH QUINTET

[BY A. P. NIGHT WIRE]

PORTLAND (Or.) Dec. 28.—The Multnomah Club basketball team will play its first game of the season against the University of Oregon here tomorrow night. Coach Billy Rinehart, of the University and his squad of seven letter men and several new players will arrive in the morning.

The Oregon squad has been working out several days in preparation for this game.

Two Cricket Aggregations Will Collide

An international cricket match will be staged at Goodyear Park tomorrow when the Australians and English collide, the affair being scheduled to commence at 9 a.m. The field has been fixed up for the battle, with concrete pits and new wickets, and a record crowd is expected to witness the fray. People unacquainted with the sport are cordially invited to attend and learn something of the game. The probable line-up follows:

English—	Aussies—
Williamson	Ernest (Capt.)
Marks	Griffiths
Williamson	Hendersen
Symonds	Birdwood
Ardair	Ashtnall
Mant	Rayners
Foberton	Gosling
Allen	Hodgkin
Malley	Cooney, Sr.
	Cooney, P.
	Day
	Clendenning

CLEVELAND SIGNS UP LOCAL SEMIPRO STAR

Pete Thompson, who has been starring in the infield for the White King Soaps, one of the fastest semipro aggregations in the Greater Southern California Baseball Association, has been signed by the Cleveland Indians. Louie Guisto, Oakland first-sacker and Cleveland scout, made a special trip to Los Angeles to sign Thompson, getting the White King infielder's signature on a contract yesterday afternoon.

Aside from being a baseball player Pete was on both football and basketball teams at Lincoln High and last fall played ball on the undefeated U.S.C. freshman grid squad. Thompson quit school at U.S.C. to accept the Cleveland contract.

STRIBLING KICKS UP QUITE A DUST

[EXCLUSIVE DISPATCH]

NEW YORK, Dec. 28.—Young Billy Stribling, the Georgia middleweight, is kicking up quite a dust these days down at Freddy Welsh's farm in Summit, N. J., while he prepares himself for a twelve-round engagement he has with Dave Rosenberg on New Year's afternoon at the First Regiment Armory, Newark. While William prances through his daily toil, Ma and Pa Stribling are the most eager observers of their big boy. The latter is just a boy after all. Not old enough to be allowed to box in anything longer than a six-round bout in New York, Stribling must go elsewhere to mingle with the older boys over the longer course.

HANS WAGNER'S STORY

(Copyright, 1923, in United States and Great Britain, Cuba, Japan and South America by North American Newspaper Alliance. All rights reserved.)

Chapter XVI

THE TEST OF A STAR TEAM

BY HANS WAGNER

Having been asked to give an opinion as to what department of baseball comes nearer showing the difference between a star ball club and an ordinary one, my answer is: The running and stealing of bases.

There is quite a difference between running bases and stealing bases. It is a different art. Among ball players to run the bases means to get every possible advantage out of a hit. To steal bases means to get every possible advantage on the base paths without a hit.

I notice that fans and even expert writers often make the mistake of referring to a player as a great base runner when they really mean a great base stealer. There are many marvelous base runners who rarely ever steal a base. On the other hand, there are some men who seem to have a gift for stealing bases, but who often fall down in running out their hits.

To my mind, the art of base stealing has declined a whole lot in the last few years, due mostly to the lively ball. Managers, figuring the percentage of chances, seem to have decided that there is less chance in trying for a steal than in waiting for the batter to get a hit. With the lively ball he has more chances of knocking a grounder through the infield than formerly. That makes the hit-and-run the outstanding play, because it gives the runner a double chance. If the batter fails to hit, the runner may have the base stolen anyway. If the ball is hit through the infielder the runner takes an extra base. That is why most smart managers use it ahead of all other plays.

The oddest and most amusing—to the spectators—base-running stunt I ever saw happened with the Pirates in a game in Chicago. It was not funny to me.

It was the beginning of the ninth inning, and the Cubs had us 4 to 3. Suddenly there came a break. The first man got on. Then came a couple of lucky breaks in the infield and we got the bases full with none out. I was next at bat. This looked like a cinch. A hit, a fly ball—anything—would score one run and tie the score. A hit or two would break up the game.

THEY FALL WITHOUT A BLOW

I never felt surer of winning a ball game in my life. As I stood there I would have bet a thousand to one that we would win.

Kling was catching. And, by the way, there was a great catcher. The whole Chicago infield suddenly went into a conference. Kling ran out to the pitcher and after a lot of nodding of heads he came back behind the bat. Taylor was pitching.

I crowded up to the plate, but the pitch was far out to one side. In a flash, Kling, who had figured the situation out right, whipped the ball down to second and the runner, who had taken a big lead, was caught flat-footed. Seeing he couldn't get back to second the runner started for third. At the same moment the runner on third started for home.

The Cubs then switched the play and caught the third-base runner in a chase between third and home. He finally slid back to third safely, and the play shifted again, the second-base runner being caught going back to second again. This kept up for fully five minutes. Again the man was caught off third. By this time every man on both clubs, including the substitutes, was out on the lines, telling the runners what to do. The spectators were also shouting advice. I was simply standing there with the bat in my hand.

They ran those players up and down the lines for fully ten minutes, with everybody confused, the whole game in a jam.

Finally they nailed the man at the plate when Kling turned and again caught the runner between third and second. After a long chase they ran him down. Just as he slid into second to be touched out the Cubs looked up and there was the other runner tearing down from first to second. In time they got him.

All this time the crowd didn't know what was going on. Neither did we, for that matter. All was confusion. Finally Umpire O'Day walked up to the plate.

"They're all out!" he yelled, waving his arms to include the whole diamond.

Then for the first time we realized that three men were out.

In other words, I walked up to the bat with the bases full and none out. On one pitched ball the entire side was put out and I was left standing there. Not a ball had been hit.

I don't believe such a play was every duplicated in all baseball.

You can well imagine how we sat and looked at each other as we rode back to the hotel.

GET THE LEAD IN STEALING

The art of base-stealing and base-running does not necessarily rely on speed. The main thing in stealing a base is to get the lead. Without a lead a runner is merely wasting his time, no matter how fast he is. The important thing is to study the pitcher closely and find out just what kind of a move he makes in throwing to first base and to the plate. Nearly every one of them has some little mannerism that is noticeable to a close student.

Louis Drucke of the Giants had a fault of lifting his right heel off the ground just before he turned to throw to first. If he didn't do that we knew he would throw to the plate. That gave us a chance to take a lead. Drucke had great luck in beating our club in the old days, notwithstanding this weakness. It took McGraw a long time to discover how we knew when to take a lead, but he finally got it. Then he made Drucke change his habits. That is an illustration of how close a young pitcher has to be watched.

Fans often think a pitcher is wonderful, but they do not know of these little faults. Until they are corrected the pitcher is not properly seasoned for fine work.

After a runner thinks he has outguessed the pitcher he gets his lead and starts. Mind you, a baserunner knows that the pitcher is also studying him to see what move he makes for a bluff or a real start. Therefore, the runner must watch himself as well as the pitcher. He must stand exactly the same when he intends to bluff or to start. His move is to baseball what a good poker player's face is to poker. He must never tip his mitt.

Once a man starts he must go through. That thing of trying to get back to the base if caught is foolish. There is more chance of going through with it. No man can be a good base-runner without a good hook slide, and he must be able to slide either to the right or to the left. The direction in which to slide can nearly always be determined by the motion of the infielder who starts to cover the bag.

GO THROUGH WITH IT

Let me advise a young ball player: If you start a slide go right on through with it, whether you are caught or not. If you attempt to check your slide you are likely to break a leg. Don't forget that the pitcher is as worried as you are. The main idea is to make him do the worrying.

Ty Cobb has the right theory in base-running. He always took the chances and tested the other fellow's nerve instead of letting the opposition test his. There is a lot in that. Make them do the worrying. That is true in any business. Instead of letting the other man keep you worried as to what he is going to do, you should take the offensive and make the defense worry as to what you are going to do.

Cobb, for instance, was never worried about being cut by the baseman's spikes. But they were always worried about being cut by his. There is just as much danger one way as the other, but his aggressive and determined manner made them feel on the defensive always. I don't believe that Cobb or any other good base-runner ever deliberately cut into a baseman. No ball player wants to hurt another. The good ones, though, always want to win. That is all they think of.

HUGHES TO MIX WITH EL MONTE

Edison Team Faces Minor Baseball Nine Today in Semipro Feature

BY JOE BUSH

Tomorrow's clash between the two speedy Orange Belt League clubs, El Monte and the Hughes Ice Cream Company nine, at El Monte is attracting the lion's share of interest from the fans in this week's Greater Southern California Baseball Association schedule. Both El Monte and Hughes recently defeated the Pasadena Eagles, who have cinched the Orange Belt pennant, and tomorrow's battle will practically decide which team finishes in second place.

A mound duel between Dave Salazar of El Monte and Dick Bonnely of the Ice Cream outfit is expected. Both are high class flingers and generally amass over a dozen strikeouts in every game they pitch.

The undefeated and champion Saturday League Club, the 220 K. V. Edisons, will tackle the Minor Building Co. nine at Brookside Park in the feature game on for this afternoon. Harry Nelson's Edisons have been playing a wicked brand of ball and with Pace on the mound for them they hope to grab off another win today.

Another fast game lined up for tomorrow by Secretary Jimmy Cleary brings together the Associated Oilers, who have won their last three games from strong clubs, and Manager Trickey's Beanpickers at Irvine. Bellflower will be the scene of a hot tussle, also, with the home club clashing with the speedy Hill Athletic Club nine. A hurling duel between "Smiles" Lewis and Steiner is expected.

Other fast tilts on for tomorrow bring together the Harris & Frank and Hyde Park nines, Barry's Classy Hats hook up with Glendora, Fullerton meets the Montebello Merchants, Palomar plays Downey and the L. A. Japanese clash with the Santa Ana nine. The schedule follows:

ORANGE BELT LEAGUE

Hollywood vs. Pasadena Eagles at Brookside Park.
Hughes Ice Cream Company of El Monte, Fontana at Montebello—postponed.

CITY LEAGUE

Hercules Gas vs. Whiting-Mead Cigs at Mater Park, 2:30 p.m.
Vernon Park Art Shop vs. Fremont W.O.W. at Rose Snyder No. 2.
Bank of America vs. L. A. Chinese at Mater Park, 12 noon.

INDEPENDENT GAMES

Associated Oil at Irvine.
Universal Flow at Anaheim—postponed.
Barry's Classy Hats at Glendora.
Rose Snyder at Echo Park.
W. H. Pickett at La Habra.
Fullerton at Montebello.
Minor Building Company at Santa Monica.
Palomar at Downey.
Bailey-Schmitz at Irvine.
Main Garden Works at Simons.
Chanslor vs. Colton at Uvida Springs.
1001 A.C. at Bellflower.
Harris & Frank at Hyde Park.
L. A. Japanese at Santa Ana.
L. A. Typewriter vs. Fraternal Brotherhood.

SATURDAY GAMES

Hercules Gas vs. Crane Company.
K.V. 220 vs. Minor Building Company at Brookside Park.

The National Association of Professional Baseball Players includes sixteen major league and 225 minor league clubs in which several thousand players are enrolled.

The get of Peter the Great 2:07¼ won thirty-seven Grand Circuit races this year.

LIPTON TROPHY REACHES COAST

Star-boat Competition Now in Santa Barbara

Gift of Famous Englishman Will Boost Yachting

Will be Fought for Annually by Sportsmen

By a "Times" Staff Correspondent

[EXCLUSIVE DISPATCH]

SANTA BARBARA, Dec. 28.—The Sir Thomas Lipton trophy, which has been given to the Santa Barbara Yacht Club by the famous yachtsman, arrived in this city from Santa Barbara today.

The trophy, following the tradition of local yachtsmen that the trophy should go to the state which is to be competed for annually, is the star class one-design trophy, according to the deed of gift, accompanied the trophy.

The Lipton trophy will be for the star boats of the Pacific Coast than anything else in the opinion of local yachtsmen. The star class trophy is the most in value and size only be the Lipton Cup which is competed for by the Atlantic Coast by such yachts as the Shamrock IV and other defender, and it is expected to develop great interest in star class on the Pacific Coast.

The deed of gift, accompanying the trophy, follows:

Know all men by these presents that I, Sir Thomas Lipton, of Osidge, South Gate, London, England, as an expression of my appreciation of the goal and sportsmanship of the Santa Barbara Yacht Club of Santa Barbara, Cal., United States of America, in promoting the contests of the sport of yachting, hereby present to the said club the accompanying challenge trophy, a solid silver, specially designed and made for this purpose by the Goldsmiths and Silversmiths Company, Ltd. of London, Eng., the said trophy to be competed for annually by the star class one-design boats, the name of the winning boat and the name of the owner or helmsman to be engraved each year on the trophy, the trophy itself to remain in the possession and custody of the said Santa Barbara Yacht Club.

Witness my signature this twenty-third day of November, A.D. nineteen twenty-three, Thomas Lipton.

SAN DIEGO YOUTHS TIE FOR GOLF TITLE

[EXCLUSIVE DISPATCH]

SAN DIEGO, Dec. 28.—Two youthful golfers, were tied for top honors in the annual San Diego county golf championship tournament at the close of play today at the Coronado Country Club course. Both turned in a gross score of 172 for the thirty-six holes. A pair will play off this afternoon over eighteen holes tomorrow morning.

Chester Kellar, 1923 champion, was runner-up with a gross of 173.

George Edmonds took the championship for boys 13 to 16 years of age, turning in a card of 95 for the eighteen holes. John Ingram was runner-up with 110.

Esther Earle of Coronado won the girls' title with a 99 for the nine holes. Anna Owens was runner-up.

AMERICAN OLYMPIC SKATERS IN PRACTICE

[BY A. P. NIGHT WIRE]

SARANAC LAKE (N. Y.) Dec. 28.—The American Olympic skating team sprinted through a series of snow squalls here today in the semifinals of the preliminary to sailing for Europe.

Charles Jewtraw, Lake Placid, won the 500-meter race, Christine Bialis, Lake Placid, the 1500-meter event and Irene Bialis, New York, and Bialis were tied for first place in the 3000-meter race, which closed the meet.

The team will go to London tomorrow for the finals.

SEATTLE HOCKEY PLAYERS ARE

[BY A. P. NIGHT WIRE]

SEATTLE, Dec. 28.—After a straight defeats, the local hockey team is in a mood that promises trouble for the rest of the Pacific Coast Hockey Association from now on, its followers declare tonight.

After losing here to Calgary, the Mets left on a Western Canada trip where they dropped two straight games. They returned home and lost to Vancouver, making it three in a row.

VAN NUYS BOWLERS WILL ENTER LEAGUE

[EXCLUSIVE DISPATCH]

VAN NUYS, Dec. 28.—The Van Nuys will put a bowling team in the new Knights of Columbus league that is being organized to include Hollywood, Los Angeles, Lankershim, Huntington Park, Long Beach, Alhambra and Santa Ana councils of the Knights of Columbus. Philip Hoffman and Mark Graves, as a committee representing the Van Nuys council, are organizing a strong team and expect to stand at or near the top at the close of the season. Home contests that is being arranged.

University of Washington (Seattle) may boast a championship crew in 1924.

"I. Longo"
Men's Tailor
Now located at SUITE 513
513 BANK OF ITALY BLDG.

Camp Good
Tufts-Lyon Arms
609-611 So. Olive
514 West Sixth

A CHUCKLE FOR EVERYBODY

THE GUMPS—PAGE THE 400

THE HUMAN ZOO — By C. D. Batchelor

Copyright 1923 by Public Ledger Company

"You don't mean to say, Harry, that you are making new New Year resolutions?"
"No, the old ones I broke last year will do."

PANTOMIME — Too Far — By J. H. Striebel

GASOLINE ALLEY — Safe and Sane

WINNIE WINKLE, THE BREADWINNER: A Silver Lining

REG'LAR FELLERS — Very, Very Important — By Gene Byrnes

Copyright, 1923, by The Bell Syndicate, Inc. Trade Mark Reg. U. S. Pat. Off.

ALONG FIGUEROA STREET — Give 'Em an Inch, Etc. — By Beck

HAROLD TEEN—THE SHEIK THINKS 'EM UP FAST

"I. Longo" Men's Tailor Now located at SUITE 810 BANK OF ITALY BLDG.
Camp Goods Ufts-Lyon Arms Co. 609-611 So. Olive St. 514 West Sixth St.

NEWS OF SOUTHERN COUNTIES

FOUND GUILTY IN FATAL ACCIDENT

Youth Convicted of Driving While Intoxicated

Son of Wealthy Vineyardist Denied Being Pilot

His Counsel Files Motion for Second Trial

[EXCLUSIVE DISPATCH]

SAN BERNARDINO, Dec. 28.—Frank Ellena, asserted driver of the death car in which William Mitchell of San Bernardino was killed in a spectacular crash on the Foothill Boulevard on the night of October 28, was convicted here late today of driving an automobile while intoxicated.

A jury deliberating less than ten minutes reached a verdict convicting Ellena, son of a wealthy Italian vineyardist, on the first ballot. Ellena's attorney immediately filed a motion for a new trial. In the face of the State's circumstantial evidence, Ellena denied that he was at the wheel of the high-powered Italian car when it was wrecked, killing Mitchell instantly and severely injuring Clara Pierce, one of the occupants of the car.

WATCH IN SEAT

Mitchell was driving, Ellena testified, as did his brother, John Ellena. A bus driver, Walter Arnold, said the Ellena car passed his bus traveling "between forty and fifty miles" an hour a few seconds before the accident. He saw the Ellena brothers crawling out of the front seat, he said, and found Mitchell thirty feet away, his neck broken. Officers testified that the found a watch in the front seat of the car, and that it was later claimed by Ellena.

Ellena was found in a drunken stupor lying in a vineyard near the wrecked car, officers testified, and when questioned, admitted that he was driving. Today Ellena denied the asserted admissions.

GIRL IS WITNESS

Pretty Beatrice Harpster, who said she was riding in the rear seat of the car, testified that she "didn't know" who was driving. She said Mitchell was driving when the joyride began, but could not recall who was at the wheel when the car turned over. Clara Pierce, "mystery girl" of the crash and who lay unconscious and unidentified at an Upland hospital for 136 hours after the wreck, was unable to attend court.

GRAND JURORS OF VENTURA SELECTED

[EXCLUSIVE DISPATCH]

VENTURA, Dec. 28.—With A. Camarillo, former County Supervisor and former president of the Ventura county fair as foreman and H. H. Eastwood of Oxnard, secretary, the 1924 Ventura county grand jury got under way yesterday afternoon. The nineteen county jurors were given the formal charge by Superior Judge Merel J. Rogers. Members of the grand jury for the coming year as drawn today are as follows: William Linnett, Camarillo; Tom Gill, Oxnard; A. Camarillo, Camarillo; W. P. Wright, Santa Paula; H. H. Eastwood, Oxnard; A. Balden, Bardsdale; George Willett, Santa Paula; Anna Moore, Saticoy; Ralph Harris, Camarillo; W. R. Kingston, Ventura; William Heck, Camarille; Blanche McNab, Fillmore; Robert Poplin, Santa Paula; Cora Ready, Mound; Max Rlave, Santa Susana; Isaac Poggi, Oxnard; D. W. Huffman, Santa Paula; Hugert Sharp, Saticoy; Lewis Forrest, Fillmore.

LAD RIDING BICYCLE IS HURT IN COLLISION

[LOCAL CORRESPONDENCE]

BURBANK, Dec. 28. — Santa Claus brought Paul Whitehill, 8 years of age, a new bicycle. While riding the present down a hill the machine slipped and boy and bicycle crashed into a truck that was crossing the street. The driver of the truck saw that a collision was inevitable, and locked his wheels and skidded for fifty feet. Three of the boy's ribs were broken and splinters from one punctured his lungs. The attending physicians hold out hopes for his recovery. The injured boy is the son of Mrs. June Whitehill, whose home is on Kenneth Road at Santa Anita avenue.

BURGLARS TAKE AWAY CAKE OF HOUSEWIFE

[EXCLUSIVE DISPATCH]

EL CENTRO, Dec. 28.—Burglars broke into the home of M. C. Falkenbury here last night. A careful inventory showed two cakes missing, instead of being chagrined by the action of the thieves, Mrs. Falkenbury has accepted their deed as a compliment to her cooking.

ORGANIZE ANTICRIME BODY

New Fresno Commission Plans to Aid Officials in Curbing Law Violations

FRESNO, Dec. 28.—The alding of existing agencies for the enforcement of law, correction of defects that may exist in the machinery of crime detection and punishment, and co-operation with those charged with the duty of prevention of crime, are objects of the newly created Fresno County Crime Commission announced by a special committee that has just placed a preliminary draft of the constitution and by-laws in the hands of Chairman Chester H. Warlow.

The preliminary draft will be reviewed again before adoption at a meeting tonight of the tentative organization in the City Hall council chambers, and the constitution will become effective when approved by a majority of accredited delegates.

Active membership is limited to one accredited representative from each of the civic clubs, organizations and Chambers of Commerce, to be determined by the board of directors, and any citizen of the county is eligible to associate membership without the right to vote. Expenses are to be paid by voluntary subscriptions, and no fees are to be charged. Officers will include a president, vice-president, secretary-treasurer and a board of directors of nine members.

CROWN CITY MAN PUT ON BANK BOARD

W. L. Leishman Elected to Directorate of the First National

By a "Times" Staff Correspondent.

PASADENA, Dec. 28. — W. L. Leishman, Pasadena manufacturer and former president of the Tournament of Roses Association of this city was today chosen a director of the First National Bank of Pasadena, to succeed the late William H. Vedder.

Since 1900, when Mr. Leishman and his family came to Pasadena from the East, he has been one of the city's most active workers. He served as a director of the tournament for ten years, and as its president two terms. He is also a Past Commander of the Knights Templar, and is now on the board of directors of the Masonic Temple Association. He is also an officer of the Pasadena Chamber of Commerce.

For the past twenty years Mr. Leishman has been the president and manager of the Crown City Manufacturing Company, an organization specializing in mill work. His election to the bank directorate was greeted with approval in this city.

Entertain at Silver Peak Guest ranch, Walnut, Cal. Pomona Sub. 5. —[Advertisement.

SHEEPMAN INJURED IN CAR CRASH

Auto Runs Through Fence and Overturns, Pinning Driver Underneath

BAKERSFIELD, Dec. 28.—Frank Espatalliar, 503 Humboldt street, was severely, perhaps fatally injured yesterday when the car he was driving crashed through the guard fence on the turn one-half mile south of Earlimart. The machine turned completely over and pinned the victim beneath the wreckage. Three broken ribs, a fractured right leg and deep cuts about the head and face resulted.

Espatalliar was picked up by passing motorists and rushed to a Delano physician.

The injured man is a well-known sheepman and has lived in Kern county for a number of years. He has a brother residing in Delano.

SMITHYS IN COURT

Damage Claim in Attack Case is Pared Down by Jury

[EXCLUSIVE DISPATCH]

SANTA ANA, Dec. 28.—If the strong right arm of a blacksmith connects, the victim is entitled to $2625. That is if the victim also is a blacksmith.

J. C. Smart, the also blacksmith, declared in Superior Judge Williams's court today that such a smack was worth $10,125. The jury divided the figure by five.

George Spangler, who said his smithy was just across the street, declared Smart would come into his establishment to "take the trade from him."

Spangler admitted the affair—but spoke something about "love taps." Smart cited the kick of a mule.

SUICIDE VICTIM'S BODY UNIDENTIFIED

LONG BEACH, Dec. 28.—The body of a man found hanging to a willow tree in a grove north of Long Beach Thursday, remains unidentified today. Several persons visited Mottell's undertaking establishment in an effort to identify the man. The hanging evidently occurred on Christmas Day. The body was discovered by Ricardo Gambola, a ranch hand looking for stray cattle. The man was about 50 years of age, of medium height, well dressed, with gray hair, slightly bald, and with five gold and two porcelain teeth.

LETTUCE SHIPMENTS EXCEED LAST YEAR'S

[LOCAL CORRESPONDENCE]

SAN FERNANDO, Dec. 28.—Christmas lettuce shipments from Mission shipping station brought the season's total to 142 carloads. This is forty cars more than the 1922 output. The cars were routed to points as far east as Philadelphia, pretty well covering all points of the nation. Harvesting of cauliflower will start in about three weeks. It is expected to ship fifty carloads from the eighty acres that have been devoted to this crop.

NOTED JAMUL RANCH SOLD

Cultivation of Turkish Tobacco Proved Success There and Factory Is Expected to Rise

[EXCLUSIVE DISPATCH]

SAN DIEGO, Dec. 28.—Sale of the famous Jamul ranch in this county was reported today, the indicated consideration being approximately $250,000. Cultivation of tobacco at the ranch has been a success and it is understood a tobacco factory is among the plans of the new owners.

The ranch comprises 9200 acres and was transferred to R. E. Harrison, its new owner, from the California Tobacco Company. The tobacco company immediately leased back 300 acres of the ranch for the purpose of raising Turkish tobacco. Some time ago the company attempted to lease 500 acres of the ranch for the purpose of supplying the Ehrman Brothers' factory in San Francisco with tobacco. The San Francisco firm has a capacity of 200,000 cigarettes a day. Not being able to lease a portion of the ranch, the company purchased the entire ranch for $140,000 and placed 300 acres of it under cultivation. So successful was the experiment that they raised in a short time enough tobacco to supply the factory for two years. It was intimated today that a second factory might be established in San Diego.

The raising of Turkish tobacco, both on a commercial and on an experimental basis, will continue on a full scale, it is said. What disposition is to be made of the remainder of the 9200 acres has not been determined.

Jamul ranch is located in the mountains east of this city.

DEATH SEEN FORCED BY STARVATION

Shells Found Near Clothes on Beach Lead to New Theory in Mystery

SANTA ANA, Dec. 28.—The theory that J. Conrad Roark, whose clothes were found on the beach two miles south of the Balboa Palisades Christmas Day, may have been dying of starvation and killed himself to end the torture was advanced by police today. This belief is strengthened by the fact that a small pile of clam shells was found near the clothes, indicating that Roark may have attempted to sustain life by eating the clams raw.

Among the clothes was found a diary which indicates that Roark was an itinerant house painter, but was highly educated. The diary disclosed that he had lived in Venice for some time, but police have found that he moved from this community about a month ago. The clothes found are of cheap make, but in good repair. The search for Roark's body is being continued.

Hunter's Death Accidental, Is Police Belief

By a "Times" Staff Correspondent

LONG BEACH, Dec. 28.—That Richard Trim, the Compton youth whose body was found last Wednesday morning with a bullet wound through the heart, came to his death by accident, was the decision reached here today by members of Sheriff Traeger's homicide squad. Deputy Sheriff Sweesey said that it is probable the youth was shot by some other hunter, who fears to reveal his identity.

The deputies have learned that Trim started from Compton alone on a hunting trip on the morning of his death, and that two other men armed with rifles were seen running from near the place where the body was found. The autopsy revealed that Trim was shot with a .22-caliber bullet. Ernest Flores, a ranch hand, today told Sweesey that he had seen the two men running from the place.

An inquest will be conducted Monday at 11 a.m. in the Mottell undertaking rooms.

PAGEANT PRESENTED

Birth of Christ Depicted by Mexicans at La Habra

[EXCLUSIVE DISPATCH]

LA HABRA, Dec. 28.—Presenting a religious pageant with the birth of Christ as its theme, residents of the Mexican camp, with their camp instructor, Mrs. Elinor Hazen, entertained a number of guests this afternoon. The pageant was put on at the community hall. It was given in Spanish. The setting included a shrine with the manager and the Holy Babe surrounded by figures of men and animals. These were all made by the camp artist, Francisco Espanio. In addition to the visitors from Los Angeles, Fullerton and La Habra who were present, Father Guadelupe of the Mission San Juan Capistrano, Rafael Padilla and Raymon Arrivolo of Old Mexico were special guests.

KIWANIS CLUB ELECTS OFFICERS AT LA HABRA

[EXCLUSIVE DISPATCH]

LA HABRA, Dec. 28.—At the annual meeting of the La Habra Kiwanis Club yesterday officers were elected and reports of the year's work made. N. M. Launer was chosen president, with W. L. York, G. W. Young, vice-presidents; J. H. Walker, treasurer; R. E. Launer, sergeant-at-arms; L. J. Wester, district trustee, and A. J. Wilson, A. H. Johnson, W. L. Pierce, W. L. Rhodes, Louis Muchow, H. Holzgrafe and R. F. Frantz, trustees. Reports disclosed that the La Habra organization had the largest charter presentation event held in the United States or Canada, that it had brought home the attendance bell from the State convention at Fresno, had established a summer camp at Camp Baldy for its members and other residents of La Habra and had done considerable benevolent work.

MERCHANTS ELECT OFFICERS

[LOCAL CORRESPONDENCE]

VAN NUYS, Dec. 28.—At the annual meeting of the Van Nuys Merchants' and Manufacturers' Association Frank Colgrove was elected president. The new vice-president is John E. Lee, and the secretary-treasurer George W. Bunton. The new directors, who, with the officers, will assume their duties January 1, are Frank Colgrove, Fred C. Morgan, John E. Lee, Griff Steere and Nathan Hansen.

PRIEST IS ASSIGNED

By a "Times" Staff Correspondent

SANTA MONICA, Dec. 28.—Succeeding Rev. Mortimer Murphy, who has been assigned to Fullerton, Father Nicholas Connealy is the new pastor of Saint Monica's Catholic Church here. During the five years Father Connealy was in San Bernardino he made many friends. He established a reputation as a builder. In addition to a fine parochial residence he raised funds and superintended the erection of a grade school and auditorium.

Woman Dies of Shock After Her Auto Hits Man

[EXCLUSIVE DISPATCH]

RIVERSIDE, Dec. 28.—Half an hour after the automobile in which she was riding with her husband had struck an aged man at Seventh and Main streets, Mrs. Lena C. Robb, 59 years of age, Santa Ana, died as a result of the shock.

Mrs. Robb collapsed shortly after the accident in which J. C. Hagens, 70 years of age, of Riverside narrowly escaped serious injury. He was knocked to pavement by an automobile driven by Mrs. Robb's husband, Samuel P. Robb when Hagens became confused while crossing the intersection. Mrs. Robb collapsed while walking along Main street immediately following the accident and died in a local physician's office.

TAKEN TO HOSPITAL

Accused Murderer Develops Influenza Symptoms

[EXCLUSIVE DISPATCH]

HANFORD, Dec. 28.—Charles A. Stephens, accused of the murder of his wife at their ranch house near here, has been taken from the County Jail, where he has been held since his arrest, to the County Hospital, where he occupies a barred room.

Dr. Rosson, county physician, declared Stephens had been ill for several days and had developed symptoms of influenza. He had suggested his removal to the County Hospital for the prevention of a possible epidemic at the jail, which is small and continually crowded.

Stephens's trial begin January 22.

SENTENCED DESPITE FORMER PARDON PLEA

[EXCLUSIVE DISPATCH]

SANTA ANA, Dec. 28.—Although he had a letter in his pocket from Gov. John J. Connors of West Virginia pardoning him from serving a sentence for murder, Arthur Suarez Revels, 25 years of age, today was sentenced to six months in State prison by Judge J. B. Cox of the local justice court in a charge of carrying a concealed weapon. The letter of pardon revealed that his release had been brought about because of his apparent affliction with tuberculosis. In addition to the concealed weapon charge, Hervia also was accused of annoying young girls, one of the young women having been chased to the door of her home on West Fifth street.

LOS ANGELES AGENTS INVADE LANKERSHIM

[LOCAL CORRESPONDENCE]

LANKERSHIM, Dec. 28.—With uniformed members of the Los Angeles fire prevention squad making a house-to-house survey of the business district, Lankershim today feels as if it were an integral part of the greater city. This is the first real indication since the community voted to annex that the city is actually preparing to set up housekeeping here. Officials believe that by the latter part of next week the city will be properly functioning in all departments here, with police and fire protection, building and electrical permits and inspections, licenses and other departments properly represented.

TOURNAMENT BALL PLANS ARE RUSHED

By a "Times" Staff Correspondent

PASADENA, Dec. 28.—Elaborate preparations are now under way for the annual Tournament of Roses ball that is held each year in the Maryland Hotel on the night of January 1. Athletes from both the Naval Academy and the University of Washington, who will appear in the East-West football struggle, have been invited to attend the gala affair. The ball will be given in the principal ballroom of the Maryland and will be preceded by a dinner. Many special and unique features have been planned for the evening. The Tournament of Roses ball winds up the festivities of the floral pageant and football game.

PASHGIAN IS PARADE MARSHAL

Oldest Rider in Pasadena Tournament of Roses is Honored by City

By a "Times" Staff Correspondent. (Illustration on Picture Page)

PASADENA, Dec. 28. — Great honor has been bestowed on M. S. Pashgian, prominent Pasadena merchant and oldest participant in Pasadena's annual Tournament of Roses parade, for this year he has been chosen marshal, and will lead the civic division of the pageant.

For twenty-one years Mr. Pashgian has ridden a coal black horse decorated with famous sterling silver trappings, said to be the only one of its kind ever brought into the United States, and has won more prizes than any other individual.

Each year as Mr. Pashgian rides down Colorado street on his charger he is greeted with a thundering applause from the hundreds of thousands of spectators who line both sides of the parade's route.

For the coming New Year's Day parade, Tournament of Roses officials unanimously chose Mr. Pashgian for division marshal because of his great interest in the city's project and because of the fact he has been the outstanding figure of the affair for so many years.

Due to the death of his own famous Arabian horse, Mr. Pashgian will ride Maria Tucker (Cruzador) the beautiful black horse used by Mabel Normand and also by Mrs. Vernon Castle in film plays. The silver decorated saddle that has always caused much comment because of its great value and beauty will be used again this New Year's.

Mr. Pashgian is an expert horseman and a native Armenian. He will be assisted as aides by Dr. LeRoy B. Sherry, M. W. Atwood, C. E. Hill, and Gid M. Wilson, all well-known horsemen of Pasadena.

Silver Peak Guest Ranch—serves meals of unusual merit, charming surroundings. Ph. Pomona Sub. 5. —[Advertisement.

Damages Asked From Imperial Irrigationists

[EXCLUSIVE DISPATCH]

EL CENTRO, Dec. 28.—Paul J. Cardinal of Westmorland today filed suit for damages against Imperial Irrigation District asserting that he has been driven from his ranch home through careless handling of waste water by district employees.

Cardinal wants $10,000 damages. He asserts that he has been getting water for his land from New River and that district engineers allowed too much waste water to flow into the river, thereby overflowing the river banks and flooding his ranch.

This is the third action filed against the irrigation district in which similar claims are made.

ORANGES SPILLED

Train Hits Truck of Peddler Who Mistook Track for Road

[EXCLUSIVE DISPATCH]

POMONA, Dec. 28. — A truck load of oranges was completely demolished late last night and Pedro Bernal, fruit peddler, narrowly escaped with his life when a freight train struck his car after a very peculiar proceeding had taken place.

Bernal mistook the main line of the Southern Pacific at the Phillip's crossing, just west of this city, for a turn in the road and instead of driving over the crossing he turned and proceeded along the railroad tracks some distance before discovering his mistake. He attempted to back the truck to the road. But hearing the warning whistle of the train he jumped just in time to save his life.

Thousands of oranges intended for Los Angeles markets were hurled in many directions but Bernal escaped uninjured.

WIFE SEEKS DIVORCE

Mate's Alleged Chloroforming Charge Basis of Suit

[EXCLUSIVE DISPATCH]

SANTA ANA, Dec. 28.—Her husband accused her of chloroforming him while he lay in bed that she might meet other men without fear of discovery, Mrs. Bertha Scharff of Anaheim declared in a divorce complaint filed in the Superior Court here today.

This allegation, held to have been made in Anaheim in 1920, constituted cruelty charges on which she based her suit against Fred Scharff of Rocklyn, Wash. Mrs. Scharff also asked title to lots which she says belong to her.

PASADENA TO CUT DOWN ON PEDDLERS

By a "Times" Staff Correspondent

PASADENA, Dec. 28.—In an effort to forestall an avalanche of peddlers and hawkers who each year crowd the streets on New Year's Day, an emergency ordinance was passed by the City Directors this morning limiting the number of free peddlers' licenses to six a day. Since the war the license department of Pasadena has been bothered by scores of men representing themselves as ex-service men and declaring themselves entitled to free licenses.

HOLDS UP OIL STATION

[EXCLUSIVE DISPATCH]

SANTA ANA, Dec. 28.—A lone highwaymen, extremely nervous, held up R. H. Baker, in charge of a Standard Oil service station here, and made away with $5 in cash, last night. The bandit forced the employee to walk a block with him, then he disappeared.

MAN COMPLAINS AT LOW TAXES

South Beach Resident Puts New Angle on Protests Against Levies

[By a "Times" Staff Correspondent.]

VENICE, Dec. 28.—Possibly the first case of a man complaining because his tax rate was too low was heard this morning before members of the Board of Trustees. B. Olson, resident of the South Beach, well-known in that section for his policy of progress rose and made his complaint.

"The tax rate is too low," he said. "We demand police protection and all the rights of an up-to-date city and yet my tax bill is lower than that of the county."

The fact that the tax rate was based on assessment and that the only way to raise the rate was to raise the assessment came up in a brief debate that followed.

THREE HURT WHEN AUTO OVERTURNS

Pomonans and Ontarian in Bad Accident on Way to Sacramento

[EXCLUSIVE DISPATCH]

POMONA, Dec. 28. — Two Pomona men and one Ontarian are reported to be serious injured in a hospitals at Madeira following an auto accident near that city yesterday. A third Pomona man, who was in the accident, Paul Reeder, of East Holt avenue, was able to be brought home today and was treated by Dr. Robert Smith for severe lacerations and bruises on the head and face, sustained when a machine occupied by the four men suddenly became unmanageable and overturned.

Those who are still in the hospital in the north are George Donnelly, 1385 South White avenue, C. H. Bonham, 1370 South White avenue, both of Pomona, and George N. Green of Ontario. C. H. Brenner of Claremont is reported to have escaped injury.

The men were on their way to Sacramento to look over land and were on the highway near Madeira when the accident occurred, it is said. All are believed to be on the road to recovery.

Authorities in San Diego for Son of Pastor

[EXCLUSIVE DISPATCH]

SAN DIEGO, Dec. 28.—Neal Dow Henry, also known as Neal Embury, is expected to be taken to Syracuse, N. Y., tomorrow to answer charges of embezzlement and wife desertion. Sheriff Isaac C. Davis and Deputy Sheriff John Sleeth of that city arrived here today with extradition papers.

Henry, son of a prominent Syracuse minister and reform worker, was himself a student for the ministry and frequently occupied the pulpits of churches in small New York State towns, according to Sheriff Davis. The principal charge against the young man, he says, is one of desertion.

Henry is charged with deserting his wife and son and with coming to California with an expensive automobile for which he had neglected to pay. The automobile led to Henry's downfall as he was arrested after attempting to sell it here for a fraction of its value.

SANTA MONICA ELKS IN ANNUAL INITIATION

By a "Times" Staff Correspondent

SANTA MONICA, Dec. 28.—Officers of the Alhambra Lodge of Elks were in charge of the annual initiation ceremonies of the local Lodge 906 in the lodgerooms here last night. G. I. Wallace, Exalted Ruler of the bay-district Elks, was presiding officer. More than 200 Alhambrans accompanied the officers of the visiting lodge to the ceremonies. Following the entertainment and program a buffet luncheon was served. The program of entertainment was in the hands of L. J. Murray.

SANTA MONICA ROSE FLOAT UNDER GUARD

By a "Times" Staff Correspondent

SANTA MONICA, Dec. 28.—The float which will represent this city in the Tournament of Roses, and which is being designed at a Culver City studio, will be carefully guarded from the eyes of those who would see it until the day of the parade. W. J. Stadelman, head of the float committee and chief designer, refuses information. In former years this city has taken prizes in Pasadena and there is a feeling of confidence in local circles that the city again will receive honors.

SERVICES CONDUCTED FOR ADVERTISING MAN

[EXCLUSIVE DISPATCH]

REDLANDS, Dec. 28.—Ernest T. Daniels, for several years a Los Angeles advertising man, is dead at his home in Yucaipa after an illness of four years. The funeral services were conducted here today. Interment was in Hillside Cemetery here. He leaves a widow and his father and mother, who live in Los Angeles.

BOMB DEATH IN HOME TO GRAND JURY

Indictment to be Asked in Case of Slaying of Blacksmith

[EXCLUSIVE DISPATCH]

SANTA BARBARA, Dec. 28.—The grand jury will be asked within the next few days to conduct an investigation into the murder of J. J. McGuire, aged Los Olivos blacksmith whose home was wrecked by a bomb two weeks ago, Dist.-Atty. Clarence C. Ward declared tonight.

Testimony of a score of Los Olivos citizens will be summarized shortly and as soon as the evidence is in presentable form Mr. Ward says he will ask that the grand jury be called to return indictments.

W. H. Downs, Los Olivos postmaster, whom McGuire accused of the crime on his death bed, will be summoned to the Courthouse tomorrow for further questioning, the District Attorney said tonight. After employing E. V. Vanbever as his attorney, Downs returned to his home last Saturday with permission of Mr. Ward.

Five residents of the little town, whose names are kept secret by officers, were questioned yesterday and today. After he had finished with them the District Attorney declared that he had enough evidence to make arrests, but that the nature of the crime is such that a grand jury investigation is advisable.

Fraud Charged in Signal Hill Oil Well Deal

[EXCLUSIVE DISPATCH]

SANTA ANA, Dec. 28.—On a felony warrant charging him with obtaining money under false pretenses, Jack Gaines, real estate agent of Orange, was arrested here today on complaint of Leonard Erickson, 102 West Thirty-eighth street, Los Angeles.

Erickson, in his complaint, alleged that Gaines represented to him that he owned one-fourth of 1 per cent interest in an oil well at Signal Hill, which, he alleges, was transferred to him by Gaines on payment of $700. Judge J. B. Cox set preliminary examination of Gaines for February 14. Bail was set at $1000.

SUSPECT HELD

Man in Hospital at Orange is Facing Narcotic Charge

[EXCLUSIVE DISPATCH]

ANAHEIM, Dec. 28.—Charged with having narcotics in his possession, and suspected of being one of a ring that has been distributing dope in Orange county, Edward Spray of Los Angeles is in the Orange County Hospital, where he was brought by C. W. Millhouse and his son.

Millhouse stated that Spray had asked for a ride from La Habra to Anaheim, but when the car rounded the turn into Anaheim on the State highway, he leaped from the car and was knocked unconscious by the fall. A search by the police disclosed a hypodermic syringe, several needles and a quantity of cocaine, the officers asserted.

"TIMES" CORRESPONDENTS AND AGENTS

For the convenience of Times patrons in the principal cities of towns of the Southwest other than Los Angeles the following Times news and business representatives in these communities, together with their addresses and telephone numbers, is printed. Business agents will receive subscriptions and advertising.

City	Name	Address	Phone
Alhambra	Correspondent C. I. Ward	16 S. Third St.	171 or 60
	Agent R. J. Carter	421 W. Main St.	498
Anaheim	Correspondent Elvira Gibson	125 Emily St.	638 or 197
	Agent J. F. Sidebottom	122 S. Lemon St.	833-R
Bakersfield	Correspondent Ross C. Miller	The Californian	841 or 2204
	Agent John C. Marvin	1914 Eye St.	297
Burbank	Correspondent C. R. Irvine	113 N. El Centro, Holly'd	438-361
	Agent E. H. Harding	144 N. Providence, Burbank	23-J
Compton	Chamber of Commerce	W. E. Mollinger	1681 or 60
	Agent	D. H. Lovelace	South 1776-R
El Centro	Correspondent	Dan C. Ritter	482 Lee Roy Ave.	450 or 270
	Agent	A. C. Parrar	472 Main St.	
El Monte	Correspondent	Earl W. Porter	Chamber of Commerce	33
	Agent	Mrs. G. C. Brown	S. Ibert St.	33-J
Fullerton	Correspondent	Edgar Johnson	The Tribune	23 or 27
	Agent	A. B. Lanton	236 N. Baleon St.	
Glendale	Correspondents	Laura W. Brown	217 W. Lomita Ave.	1188-W
	Agent	T. M. Furst	108 S. Maryland	1081
Huntington Pk.	Correspondent	Edward Deck	The Signal	Main 7200-7
	Agent	C. A. Sutton	154 S. Pacific Blvd.	Main 7200-7
Inglewood	Correspondent	Alta Sanders	104 E. Buckthorne St.	367 or 68-W
	Agent	R. E. Lawrence	111 S. Grevillea Ave.	172-J
Lamanda Park	Sub-Agent	C. W. Faulkner	2229 Colorado	Colo. 329
Lankershim	Correspondent	C. R. Irvine	113 N. El Centro, Holly'd	438-361
Long Beach	Correspondent	Arthur Pangborn	2143 Pasadena Ave.	641-373
	Agent	Bar H. Downing	649 American Ave.	619-96
Monrovia	Correspondent	C. F. Davis	231 Wild Rose	Monr. 329
	Agent	Mrs. Don Walters	602 S. Myrtle	Grove 60
Ocean Park	Correspondent	(See Venice)		
	Agent	N. E. McIntyre	2931 Ocean Front	917-71
Ontario	Correspondent	L. J. Franklin	111 Commercial	573
	Agent	D. E. Dougherty	121 East A. St.	772
Orange	Correspondent	R. S. Arpelia	The News	510
	Agent	B. F. Caldwell	244 N. Glassell	541-W
Oxnard	Correspondent	A. M. Robertson	Chamber of Commerce	23 or 208-24
	Agent	L. H. Buell	116 G. St.	434-R-2
Palms and Culver City	Agent	Mrs. Fred Haver	7322 Irene	741-537
Pasadena	Correspondent	Max Colwell	Sierra Madre	Pair Oaks 100
	Agent	L. E. Anderson	52 S. Fair Oaks	Colo. 100
Phoenix, Ariz.	Correspondent	J. H. McClintock	201 Fleming Block	81377 or 1000
	Agent	G. F. Ellinghouse	1st Ave. & Washington	
Pomona	Correspondent	H. O. Schwichtenberg	235 E. Piedmont	439 or 377
	Agent	H. O. Schwichtenberg	250 West Third	Main 39
Redlands	Correspondent	Cecil E. Arther	314 Buena Vista	22 or Main 39
	Agent	E. P. Asevedo	20 W. Citrus Ave.	Main 39
Redondo	Correspondent	Clyde Allen	420½ N. Broadway	10
	Agent	John C. Bowan	218 S. Pacific	37139
Riverside	Correspondent	J. R. Gabbert	The Enterprise	800 or 870
	Agent	R. P. Waters	462 W. 9th St.	93
San Bernardino	Correspondent	Earle C. Rule	The Sun	32 or 69
	Agent	E. K. Westover	414 Third St.	3
San Diego	Correspondent	T. G. Armstrong	San Diego-Cal. Club	Main 794
	Agent	R. I. Tufts	1256 First St.	61-466
San Fernando	Correspondent	C. R. Irvine	113 N. El Centro, Holly'd	438-361
	Agent	Mrs. M. A. Logan	524 Hager St.	Hiland 74
San Pedro	Correspondent	Waldo Drake and Wayne B. Cate	116 W. 7th st.	San Pedro 37
	Agent	B. H. Dietrich	116 W. 7th st.	San Pedro 37
Santa Ana	Correspondent	Wayne Gobin	107 N. Broadway	2037
	Agent	F. C. Wadsworth	307 N. Broadway	Santa Ana 1
Santa Barbara	Correspondent	Marshall Salover	The Press	72 or 3000
	Agent	Ira B. Peter	824 State St.	2200
Santa Monica	Correspondent	(See Venice)		
	Sub-Agent	Cook & Shoemaker	1353 Third St.	214-W
Sawtelle	Correspondent	(See Venice)		
	Agent	Lloyd C. Halsey	2104½ Sta. Monica Blvd.	926-31
Sierra Madre	Correspondent	Max Colwell	431 W. Central Ave.	Pasa. 100
	Agent	Frank Spencer	119 Sierra Ave.	Sierra Madre 1
So. Pasadena	Correspondent	Harriet C. Klesling	1062 Hope St.	892-892
	Agent	Dr. C. H. Walker	1231 Lyndon	Colo. 2000
Upland	Correspondent	(See Ontario)		
	Agent	E. P. Fuller	Can't Bank Bldg.	Upland 70
Van Nuys	Correspondent	C. R. Irvine	113 N. El Centro, Holly'd	438-361
	Agent	R. R. Dunn	272 Sherman Way	7
Venice	Correspondent	La Verne Cumming	46 Clubhouse Ave.	434-J
	Agent	(See Ocean Park)		
Ventura	Correspondent	Lee A. Smith	Free Press	40 or 600
	Agent	C. E. Thuman	Arcade Bldg.	20
Whittier	Correspondent	Harry Brownson	131 S. Painter Ave.	324-W
	Agent	F. W. Jurgens	233 N. Greenleaf	2012

FIRE GREETINGS BREAK RECORDS

Hundred and Fifty Thousand Say It With Telegrams

Santa Fe Gross Revenue for Year is Increased

Exchange Lists New Stock; Business News

...f the business handled by the ...st telegraph company is a ...ual barometer, the 1,000,000 ...ents of Los Angeles enjoyed ...e happiest Christmas this year. ...e exchange of greetings, and ...sending and receiving of gifts ...money, the local office of the ...ern Union Company estab...ed a new record, the gain in ...day business amounting to 50 ...cent.

...the thirty-six-hour period be... noon of the 24th inst. and ...ight of the 25th inst., approxi...ely 150,000 messages were han...

Over 275 messengers were ...ired to deliver telegrams re...ed, the number running over ...0. A special corps equipped ...motorcycles and side-cars dis...ed about 1100 parcels pur...ed in obedience to instructions ...ed by telegraph. These pur...s ranged from a pair of gloves ...e highest-priced automobiles. ...e transfer of money was espe...ly heavy this season, according ...R. Williams, superintendent. ...proximately 5000 transfers in...ing $200,000 were handled in ...thirty-six-hour period.

DISCOUNT STOCK LISTED

...e stock of the Security ...d Discount Company, the ...d of governors of the Los An...s Stock Exchange yesterday au...ed the listing of the first se... of that type. The com...stock will be called January 4. ...e company is capitalized at an ...orized amount of $3,000,000, ...hich $1,500,000 is preferred ...1,500,000 common. The out...ing shares are $354,400 pre... and $302,150 common. The ...on stock only is listed. ...ording to the application filed ...h the exchange, the company ...s in trade acceptances, bills ...ing, warehouse receipts, war... bills of exchange, drafts, ...d, mortgages, notes and other ...ities, and is authorized to loan ...y. The officers are W. W. ...s, president; J. H. Thomas, ...president; William C. Harris, ...president; A. A. Wilson, vice-...dent, and W. H. Green, secre...-treasurer. Directors include ...s Birch, W. W. Charles, W. ...son, G. W. Wright, William ...rris, L. H. Lewis, E. G. Otis, ...Smith, J. H. Thomas, A. A. ...son and A. T. Welles.

SANTA FE INCOME

...e eleven months of this year, ...ding November, the Santa Fe ...m lines gross operating rev... amounted to $218,771,981, ...crease of $16,324,211 over the ...e period in 1922. The net op...ng revenues for that time ...ed to $42,878,033, and last ...r $34,764,972, an increase of ...,960 for the eleven months. ...e operating expenses for the ...e months were $129,176,259, ...crease of $7,495,404 over last ...r while the tax accruals for the ...e were $17,676,642, and in ...e for that period, $16,218,999, ...t of $1,457,652.

...e November, last, the gross ...ing revenues were $22,062,- ...and for the same month in ...r they amounted to $22,245,- ...showing a decrease of $182,- ...The net operating revenues ...ember were $5,255,459, ...n 1922 they were $5,407,- ...The miles operated for the ...e aggregated 11,307, an in... of 108 miles over the same ...d last year.

BUILDING BONDS

...ell, Moller & Co., Inc., are ...g $250,000 Fresno Homes, ...e per cent first mortgage se...ld bonds maturing from ...e 1927 inclusive, at 100 and ...t yielding 7 per cent. The ...ld be secured by a first ...ge upon seventy-four homes ...t in one of the leading resi...districts in Fresno, which ...e been conservatively ap...d in excess of $534,623, or ...e than twice the bonded debt. ...e proceeds of the issue will be ...d to retire outstanding indebt...s of the company and to ...de twenty-eight additional ...es.

...e security will be additionally ...ded with title insurance, fire ...ce, and the pledging of ...e contracts with the trustee. ...ation will be made to certify ...ds as legal investment for ...e banks in California, with ...e ranking contingent upon the ...ation.

NEW CASHIER

...E. Neuschaefer has been ...ed by the board of directors ...Union Bank and Trust Com... in the position of cashier, ...g to an announcement by ...E. Meyer, president of the ...

...Neuschaefer has been with ...ion Bank and Trust Com... since January, 1916, having ...y successive stages from ...r clerkship. Prior to his con...n with the Union bank, he ...with the National Park ...of New York, Security Trust ...ings Bank of Los Angeles ...nk of Italy of Los Angeles.

BUSINESS STRIKES ...OTE OF CONFIDENCE

[BY A. P. NIGHT WIRE]

...YORK, Dec. 28.—Dun's tomorrow will ...

...he continued irregularities in busi... in a distinct vote of confidence in ...ess of the year closes. Hurling to some ...ent

E GREETINGS EAK RECORDS

...ed and Fifty Thousand ...ge Is With Telegrams

...Fe Gross Revenue for Year is Increased

...ange Lists New Stock; Business News

...e business handled by the ...e telegraph company is a ...barometer, the 1,000,000 ...ns of Los Angeles enjoyed ...greatest Christmas this year. ...exchange of greetings, and ...ding and receiving of gifts ...ney; the local office of the ...n Union Company estab- ...d a new record, the gain in ...e business amounting to 50

...e thirty-six-hour period be- ...noon of the 24th inst. and ...of the 25th inst., approxi- ...150,000 messages were han- ...Over 375 messengers were ...ed to deliver telegrams re- ...the number running over ...A special corps equipped ...motorcycles and side-cars dis- ...about 1100 parcels pur- ...in obedience to instructions ...by telegraph. These pur- ...aged from a pair of gloves ...highest-priced automobiles. ...ansfer of money was espe- ...during this season, according ...A. Williams, superintendent. ...ately 5000 transfers in- ...$700,000 were handled in ...thirty-six-hour period.

DUNT STOCK LISTED

...e stock of the Security ...d Discount Company, the ...governors of the Los An- ...Exchange yesterday au- ...the listing of the first se- ...of that type. The com- ...ock will be called January 4. ...company is capitalized at an ...ed amount of $3,000,000, ...of $1,500,000 is preferred ...100,000 common. The out- ...shares are $354,400 pre- ...of $302,150 common. The ...stock only is listed. ...ding to the application filed ...the exchange, the company ...trade acceptances, bills ...warehouse receipts, war- ...ts of exchange, drafts, ...gages, notes and other ...ds and is authorized to loan ...The officers are W. W. ...President; J. H. Thomas, ...retary; William C. Harris, ...surer; A. A. Wilson, vice- ...dent and W. H. Green, secre- ...Directors include ...Birch, W. W. Charles, W. ...G. W. Wright, William ...L. H. Lewis, E. G. Otis, ...Jr., J. H. Thomas, A. A. ...and A. T. Welles.

SANTA FE INCOME

...seven months of this year, ...to November, the Santa Fe ...the gross operating rev- ...amounted to $218,771,981, ...of $16,324,211 over the ...period in 1922. The net op- ...revenues for that time ...to $42,878,023, and last ...$36,464,972, an increase of ...for the eleven months. ...operating expenses for the ...months were $139,176,259, ...of $7,495,404 over last ...While the tax accruals for the ...were $17,676,642, and in ...that period, $16,218,990, ...of $1,457,652.

...November, last, the gross ...revenues were $23,062,- ...for the same month in ...amounted to $22,248,- ...a decrease of $182,- ...net operating revenues ...ber were $5,285,489, ...1922 they were $5,407,- ...miles operated for the ...aggregated 11,807, an in- ...of 166 miles over the same ...last year.

...ILDING BONDS

...Holler & Co., Inc., are ...$250,000 Fresno Homes, ...per cent first mortgage se- ...bonds maturing from ...1933 inclusive, at 100 and ...yielding 7 per cent. The ...will be secured by a first ...upon seventy-four homes ...one of the leading resi- ...districts in Fresno, which ...conservatively ap- ...in excess of $534,653, or ...than twice the bonded debt. ...proceeds of the issue will be ...entire outstanding indebt- ...of the company and to ...twenty-eight additional

...pany will be additionally ...with title insurance, fire ...and the pledging of ...contracts with the trustee. ...will be made to certify ...as legal investment for ...banks in California, with ...contingent upon the

...EW CASHIER

...Manchaster has been ...by the board of directors ...Bank and Trust Com- ...the position of cashier. ...to an announcement by ...Boyer, president of the

...Manchaster has been with ...Bank and Trust Com- ...January, 1916, having ...successive stages from ...bookkeeper. Prior to his con- ...with the Union bank, he ...with the National Park ...New York, Security Trust ...Savings Bank of Los Angeles ...of Italy of Los Angeles.

...SS STRIKES ...T OF CONFIDENCE

...BY A. P. NIGHT WIRE]

...Dec. 28.—Dun's tomorrow will ...continued irregularities in busi- ...a lack of confidence in ...the year closes. Buying in some ...and lumber, has taken on ...activity when an absence of in- ...has not been unnatural, and ...a turn for the better in ...is looked for. Although regular ...have been restricted by stoppage ...delivery, results of holiday ...at least public purchasing ...an increase of goods to ...of freight traffic. ...for the week ended ...amounted to 1,000,000 cars, ...of 50,000 cars from the ...week, 4 record automo- ...and building construction ...$5,968,492,000."

...IAL MARKETS

...Daily Review ...BY A. P. NIGHT WIRE]

...Dec. 28.—Daily Metal Trade ...general good order, for all steel ...in plates are awaited with ...Pig iron mills after opening ...books are out 20 cents ...basis of $19.15 a ton for the ...Foundry pig iron settlement at ...basis of $19.15 a ton for the ...Basic pig iron settlement at ...Valley basis. Steel mills will ...about 12,000 tons in a week ...Quotations below rather ...Eastern railroads ...volume. Copper at ...for lots at 13 cents. ...and lead at 7¾c. St. ...on London slump of

DAILY TRADE TALK

Making It Hard for Local Dr. Cooks; Year-End Business; New Palos Verdes Financing

Recent activities on the part of fraudulent stock dealers, whose operations in Southern California and Texas have been made extremely hazardous because of the activities of the State corporation department and the United States postal authorities, indicate that at least some of this gentry have migrated to Mexico and are now engaged in forwarding their alluring literature to persons throughout California who are on what is commonly known as the "sucker list."

An example of these operations came to the attention of the corporation department recently through circulars which were forwarded to residents of Sacramento, San Francisco and Los Angeles by Freeman Berns, whose address in Mexico is given as Apartado No. 139, Bis. Mexico. Bern's particular stock in trade is an appeal to the cupidity of the investors of his "sucker list" by guaranteeing—and his word is the only guarantee—2000 per cent on the investment within thirty days.

The corporation department immediately referred the matter to the Postoffice Department and has received information that a number of complaints already have been lodged with the postal authorities concerning the operations of Berns and the Postoffice Department has directed that all mail sent from the United States to Berns be returned from El Paso with the notation "Fraudulent, returned by order of the Post-Master General."

Commission of Corporations Edwin M. Daugherty has issued a warning to the investing public to beware of all offers of securities or requests for money to be invested, emanating from Mexico. Before any money is sent or an investment made, the prospective investor should obtain competent advice from a banker, a financier or other informed person in whom he has confidence.

It is evident that at least a goodly portion of the stock crooks, wildcat operators and confidence men frightened from Texas and California by the activities of the Federal Department of Justice, Postoffice Department and the State Corporation Department are now operating in fancied security from different points in Mexico.

YEAR-END BUSINESS

The mails are filled with business reviews and the reviews are filled with optimistic analyses. The year is going out on all fours; ears up and plenty of pep which seems likely to keep the wheels of progress greased well into 1924. Year-end business conditions show a generally favorable situation.

Most of the reviewers jealously guard their thoughts until the midnight bells announce the birth of the New Year, although their findings will contain no great secrets to those who have followed the trend of events as unrolled from day to day in The Times.

James B. Clews who writes on the financial situation for Henry Clews & Co., agrees in the generally favorable aspect and says:

"Demand for steel and steel products is always relatively light at this season, but booked orders in some branches of the trade are understood to be improving. An advance in the price of crude oil seems to support the view that the end of the depression in that product is either at hand or has been passed. Automobile orders continue excellent, especially when the season of the year is considered, and the new scale of prices shows no disposition to advance charges to the consumer, a fact which makes for wide distribution. Government authorities now forecast a balance of trade in our favor for the year of $243,000,000 on merchandise account, while the inflow of gold continues to be very active.

"An increase in the value of agricultural products as compared with a year ago amounting to nearly $900,000,000 is now definitely reported by the agricultural authorities at Washington, and gives the key to the improvement in the condition of the farmer, which has been vaguely foreshadowed or asserted for some time past. Employment, although slightly off, as is usual at this season, remains generally very good. The closing of some textile mills and other establishments for a brief period, which is customary at the turn of the year, does not indicate any change in conditions, although the high price of cotton has naturally involved a revision of estimates of probable consumption of textiles."

LOOKING FORWARD

Further increases in dividends testify to the good results of the year's business. Earnings reports will also be found to be favorable. Industrial shares have held their own well and the year ends, in most instances, stronger than it began.

The general financial outlook is most acceptable. Gold imports for the year are now estimated at fully $325,000,000. Reserve banks are said to be thoroughly liquid, and their operations in the government bond market are tending to strengthen the quotations. The present money rate is likely to be continued for some time, while excellent absorptive power is being shown by the public regarding new security offerings.

There is a more hopeful prospect in regard to foreign affairs, and the appointment of Henry M. Robinson of Los Angeles as a member of the expert commission is reassuring. The scope of the commission on which the Los Angeles banker is to serve has been considerably broadened by agreement between the different governments so that a thorough and inclusive report on the situation is to be expected. The improved outlook has not yet found reflection in exchange quotations, but it is reasonable to expect greater firmness as the year advances.

Politics is exerting a less harmful effect than was feared by some preceding the meeting of Congress which now seems likely to be a typical Presidential year affair; cautious and taking no chances. The market has continued strong and the pressure has been unsuccessful in driving prices down to any appreciable extent. Stocks are firmly held; money is fairly plentiful in all parts of the country, and many idle balances will be put to work after the first of the year.

PALOS VERDES PROJECT

The project of Palos Verdes estates announces the formation of a corporation under the laws of the State of California, to be known as the Estates Mortgage and Building Company, with a capitalization of $1,000,000, divided into 100,000 shares of 7 per cent accumulative preferred stock, par value of $10 a share, and 100,000 shares of common stock, no par value the share, according to Jay Lawyer, general manager, in a letter to subscribers.

Articles of incorporation have been filed, the charter obtained and application made to the Commissioner of Corporations for permission to sell 50,000 shares of the preferred stock; each two shares of the preferred to carry a bonus of one share of common stock.

The directors named for the proposed corporation are: Dwight Whiting, director and chairman, finance committee, Bank of America; Jonathan Dodge, former superintendent of banks, State of California, president of the Commonwealth Trust and Loan Association; J. L. Williams, first vice-president and director, Bank of America, and director National Mortgage Company, and Col. John C. Low, director of operations, Palos Verdes project and one of the first to join the directing and managing staff of Palos Verdes estates.

"The sole business of the company," said J. L. Williams, one of the directors, "is to be the financing and building of homes on the Palos Verdes city properties."

WHAT THE WORLD WANTS

A long list of "world wants" are included in the trade opportunities made available by the Department of Commerce. Thirty-one countries are represented in the list of prospective purchasers of American products and the variety of their demands ranges from machinery to toys.

An Australian would purchase 100,000 yards of canvas and a Canadian, mindful of the severe Dominion winters, would stock up on American overcoats, heavy underwear and sweaters.

Germany is represented in a demand for a variety of foodstuffs. Spain desires sporting goods and airplane motors and Portugal wishes machinery for the manufacture of small articles such as safety pins, paper clips, pen points, etc.

Requests for foodstuffs and machinery predominate the list, which includes inquiries for shoes, petroleum products, asphalt, lard, drugs, jewelry, lumber and general merchandise.

BOND MARKET

The bond department of the Citizens' National Bank, in a letter to clients, says that recent developments seem to indicate that the bond market will be unusually active during the winter months. The demand for high-grade issues carrying reasonable rates of interest has been greater than at any time during the last year, and new issues have been quickly absorbed by the investing public.

BIG BUSINESS

The mortgage loan business in Los Angeles has become a factor of tremendous size and importance. According to Jay Lawyer, general manager for the Palos Verdes project, the daily loan requirements of the city are approximately $1,500,000. During the past two years, Mr. Lawyer says, in excess of $700,000,000 has been loaned as first and second mortgages on buildings in Greater Los Angeles.

CLOSING QUOTATIONS ON BOND EXCHANGE

SAN FRANCISCO, Dec. 28.—Following are the closing quotations on the San Francisco Stock and Bond Exchange. Furnished by Logan & Bryan, 638 South Spring street.

Miscellaneous Bonds—	Bid.	Asked.
Amer. Fasters 7s, 1936	102½	102¾
Cal. G. & E. Unif. 5s, 1937	97½	
Cal. Mun. Imp. 5s, 1957	103½	103½
Cal.-Ore. Pwr. 7½s, 1927	98	
Cal. Tel. 5s, 1943	101	
East Bay Water 5½s, 1940	99½	99½
General Petroleum 7s, 1931	104½	104½
Gt. Western Pwr. 5s, 1946	92	
Do. 7s, "B" 1950	106½	107
L.A.G.&E. 6s, 1926	101½	
Do. 7s, "B" 1931	105¾	
Miller & Lux 7s, 1930	102½	102¾
Nevada Co. Con. 5s, 1955	69	
No. Cal. Pwr. 5s, 1943	95½	
Pac. G. & E. 5s, 1942	91	
Do. 6s, 1941	100½	101
Do. 7s, 1930	106½	107
Pac. Tel. & Tel. 5s, 1937	96½	97
Pac. Tel. & Tel. 7s, 1952	91	91½
Paraffine Co.'s 7½s, 1942	104½	105½
Do. 6s, "A" 1950	101½	102
Do. 6s, "C" 1950	97½	
So. Cal. Gas 6s, 1950	96	97½
S. P. R.R. 6s, 1955	94	
Sperry Flour Co. 6s, 1942	94	
Union Oil of Cal. 5s, 1942	99½	99½
Western Pacific 5s, 1946	79	
Water Stocks—		
East Bay Water "B" pfd.		76½
Spring Valley Water Co.		83
Gas and Electric Stocks—		
Great Western Pwr. pfd.	97½	
Pac. Gas & Elec. 1st pfd.	90	
Do. com.	50¾	
Pac. Lighting Corp. pfd.	79	80
San Jose L. & P. pf. pfd.	96½	97
Do. com.	89	
Railroad Stocks—		
S. F. Sacto. R. R. com.	1.50	
Insurance Stocks—		
Fireman's Fund	337½	340
Home Fire & Marine Ins.	28	29½
Bank Stocks—		
American Bank	129	131
Anglo Cal. Trust Co.	185	
Angle & L. P. Nat. Bank	161½	
Bank of California, N. A.	204	
Bank of Italy	229	
Mercantile Trust Co.		251
Wells Fargo Nev. Nat. Bank	194	200
Sugar Stocks—		
Alameda Sugar Co.	8	10½
Haw. Com'l & Sugar Co.	45¾	46
Hawaiian Sugar Co.	35	
Honokaa Sugar Co.	27½	
Hutchinson Sugar Plant	13½	
Oahu Sugar Co.	34½	
Olaa Sugar Co.	7½	7¾
Pioneer Mill Co.	27½	28
Union Sugar Co. pfd.	28½	
Union Sugar Co.	25¾	26¾
Calumba pfd.		60
Do. com.	40	
Oil Stocks—		
Associated Oil Co.	78½	
General Petroleum pfd.	22½	
Do. com.		20½
Honolulu Cons.	2.22½	2.45
North American Oil	93	
Shell Union Oil com.	19¾	17
Shasdard Oil Co. of Cal.	61	
Texas Consolidated Oil	1.35	
Union Oil of California	114½	115
Union O. Co. of Cal. (Assoc.)	31½	32
Miscellaneous Stocks—		
Cal. Packing Corp. com.	80½	81
C. L. Best Tractor	85	
Federal Telegraph Co.	6	7½
Hawaiian Pineapple	60	
Honokaa Fruit & Packing	24	
Haiku Fruit Pool	28	
Holt Mfg. Co. 1st pfd.	94½	
Magnesite Co. com.	1.95	2.20
Pac. Tel. & Tel. pfd.	91	93½
Paraffine Co.'s 1st pfd.	95	
Do. com.	64	65
Sperry Flour Co. pfd.	95	
Additional Quotations—		
Northwestern Elec. com.	20	21½
Tiffs Inc. Guaranty	100	
Market St. Ry. 7s, 1924	94½	94¾
Do. 6s, 1928	96¾	

RAW SUGAR FUTURES

[Furnished by McDonnell & Co., members New York Stock Exchange, 624 South Spring street.]

	Open.	High.	Low.	Close.
January	4.31	4.32	4.17	4.19@4.20
March	4.58	4.74	4.60	5.55@5.56
May	4.65	4.66	4.66	4.61@4.62
July	4.74	4.80	4.69	4.69@4.70

Paper bath slippers that are said to cost less than the price of laundering a towel, are offered as a great aid after a shower.

Better Prices Registered in Winnipeg Grain

[EXCLUSIVE DISPATCH]

CHICAGO, Dec. 28.—The bulk of the trade in grains was of an evening-up and arranging character. The undertone, however, was firm throughout the day, with the close ⅛@⅜c higher; corn, ⅛@⅜c higher; oats, ⅛c higher to ⅛c lower, and rye unchanged to ⅛c lower.

There was a fair trade on, with Northwestern houses buying wheat here, against sales in Winnipeg to close spreads, but the Winnipeg market showed more strength than Chicago and gained ⅝@⅞c. Liverpool closed ⅛@¾ pence higher, in the face of dearness in exchange, and caused some short covering early. A majority of the local element are waiting for something to happen and refuse to operate freely, regarding the action of the market as unnatural.

The trade looks for Monday's statistics to be somewhat less bearish, as world's shipments are likely to show under 11,000,000 bushels, due to a material reduction in North American clearances for the week; and some increase on passage would not be surprising. However, with New Year's holiday ahead, few care to do much, as this is usually a period when the market holds within relatively narrow limits.

Movement of corn from the interior has fallen off materially and local arrivals were down to 131 cars, with the trade on spot ⅛@⅜c better, as compared with December. Futures had a range of ⅛@⅜c and closed about the top, with December 69¾c and May 72⅝@73⅛c. Considerable evening-up is expected between now and the close Monday. There is very little incentive for the trade to take a determined stand on either side of the market at the present time. Export business is gradually enlarging, with sales of 100,000 bushels claimed at the seaboard, with some business via the Gulf.

Trade in oats was the lightest in some time, with prices holding within a range of ⅛c. No material change in values is looked for until after the turn of the year. Receipts, forty cars.

There have been no reports of export sales of rye of consequence for several days. Were the demand to revive, the market might do better, but at the present time fluctuations are largely in sympathy with wheat. No. 2 on track was quoted at 2 cents over December.

Range of Futures

Wheat—	Open.	High.	Low.	Close.
Dec.	1.06⅝	1.07⅜	1.06⅝	1.07
May	1.06⅞	1.07¼	1.06¼	1.06⅞
July	1.05⅝	1.05⅞	1.05¼	1.05⅜@1.05½
Corn—				
Dec.	.70	.70	.69½	.69¾
May	.73⅝	.73⅞	.73⅛	.73⅛@.73⅜
July	.74⅞	.74⅞	.74⅝	.74⅝@.74¾
Oats—				
Dec.	.41⅝	.41⅝	.41⅜	.41⅜
May	.44⅞	.44⅞	.44⅛	.44⅛
July	.42⅝	.42⅝	.42⅜	.42⅜

WINNIPEG

Wheat—	Open.	High.	Low.	Close.
Dec.	.92¾	.92¾	.92⅛	.92⅝@.92¾
May	.98⅛	.98⅜	.97¾	.97⅞@.98⅛
July	.99⅝	1.00¼	.99⅝	1.00⅛

Cash Prices

[EXCLUSIVE DISPATCH]

CHICAGO, Dec. 28.—Wheat: No. 1 hard winter, 1.04⅝; No. 2 hard winter, 1.01@1.04¼; No. 3 mixed, 1.01; No. 2 mixed, 1.02½.

Corn: No. 2 mixed, 71¼@71½c; No. 3 mixed, 65@66½c; No. 3 yellow, 72c; No. 4 yellow, 64½c; No. 3 white, 70c; No. 4 white, 64½c; sample grade, 61¼@63½c.

Oats: No. 2 white, 44¼@45c; No. 3 white, 42½@43½c; No. 4 white, 42@43c.

New York Grains

[BY A. P. NIGHT WIRE]

NEW YORK, Dec. 28.—Wheat, spot, steady; No. 1 dark Northern spring c.i.f., track New York domestic, 1.34½; No. 2 red winter, do. 1.23½; No. 2 hard winter, f.a.b., 1.32¾; No. 2 Manitoba, 1.13, and No. 2 mixed Durum, do. 1.10½.

Corn, spot, firm; No 2 yellow, c.i.f., track New York rail, 89½c; No. 2 white, do. 90¾c; No. 2 mixed, do. 88¾c.

Oats, spot, quiet; No. 2 white, 54@54¾c.

Other articles unchanged.

SMALL FLUCTUATIONS IN COTTON FUTURES

[EXCLUSIVE DISPATCH]

NEW YORK, Dec. 28.—The cotton futures list today moved irregularly within a narrow range and closed 10 to 36 points net lower. The undertone was steady, however, and spot advances from the South continued bullish. Despite high Liverpool cables, the local market started 10 points lower to 8 points higher, but advanced 8 to 25 points before midday on scattered commission-house buying and short covering. Offerings then increased and the market eased off in the afternoon and closed just on the day's low. Business was small and to a large extent represented evening-up by local traders.

The local market for spot cotton was quiet, 35 points decline, 36.15 for middling uplands.

Southern spots were:

Galveston, 35.70, 25 points decline.

New Orleans, 36, unchanged.

Savannah, 34.75, 25 points decline.

Augusta, 35, 25 points decline.

Memphis, 35.50, unchanged.

Houston, 35.65, 25 points decline.

Little Rock, 35.25, unchanged.

Closing Prices

NEW YORK

[Furnished by McDonnell & Co., 624 South Spring street.]

Option—	Open.	High.	Low.	Close.
January	35.45	35.60	35.12	35.15@35.17
March	35.82	36.14	35.58	35.65@35.70
May	36.05	36.32	35.75	35.87@35.88
July	35.66	35.25	34.78	34.81@34.84
October	29.25	29.39	29.01	29.07

NEW ORLEANS

[Furnished by McDonnell & Co., 624 South Spring street.]

Option—	Open.	High.	Low.	Close.
January	35.99	36.00	35.35	35.63
March	36.00	36.16	35.37	35.75@35.80
May	35.76	35.94	35.56	35.55@35.57
July	35.06	35.25	34.68	34.81@34.84
October	29.75	29.80	29.53	29.69

Cottonseed Oil

[EXCLUSIVE DISPATCH]

NEW YORK, Dec. 28.—Closing prices on cottonseed oil, with comparisons:

	Dec. 27.	Dec. 26.
January	10.90@10.95	10.80@10.92
February	11.00@11.20	11.00@11.18
March	11.25@11.28	11.26@11.28
April	11.41@11.44	11.41@11.46
May	11.56@11.58	11.56@11.58
June	11.60@11.80	11.60@11.75
July	11.75@11.78	11.78@11.80
Spot	10.80@11.25	10.80

CALIFORNIA HIDE MARKET

Quotations furnished by California Hide Corporation for stock delivered to its warehouse, 1960 Santa Fe avenue. Receipts from the interior for the twenty-four hours ending at 10 a.m. yesterday were:

Wet salted hides—No. 1 steers, 7½ per pound; No. 1 cows, 8 per pound; No. 1 bulls, 5 per pound; No. 2 hides, 1½ less per pound; grubby hides, 1½ less per pound; kosher hides, 1 less per pound; glue hides, 2 per pound.

Green hides—No. 1 steers, 6½ per pound; No. 1 cows, 5 per pound; No. 1 bulls, 4 per pound; No. 2 hides, 1¼ less per pound; kosher hides, 1 less per pound; No. 1 horse hides, over 50 pounds, 1.75 each; No. 1 horse hides, 40 to 50 pounds, 1.25 each; No. 1 horse hides, 20 to 40 pounds, 75c each.

Calfskins and kipskins—No. 1 calfskins, under 15 pounds, 13 per pound; No. 2 calfskins, under 15 pounds, 10½ per pound; No. 1 kips, 15 to 20 pounds, 10 per pound; No. 2 kips, 15 to 20 pounds, 8½ per lb.; grubby skins, 1½ less per pound; kosher skins, 1 less per pound; slunks, 10@40 each; glue skins, 2 per pound.

Dry flint hides—No. 1 hides, 16 pounds and up, 12 per pound; No. 1 kips, 6 to 16 pounds, 13 per pound; No. 1 calfskins, under 6 pounds, 13 per pound; No. 2 hides and skins 2 less per pound; glue hides and skins, 4 per pound.

Wool—According to quality and condition, 15 per pound and up.

Pelts—Large, long wool, 1.50 each and up; medium, 50@1.50 each; short wool and shearlings, 10@50 each.

Goat skins—No. 1, 10@25 each; No. 2, 5@10 each.

Tallow—Tanners, 6 per lb.; No. 1, 5½ per lb.; No. 2, 5 per lb.

LOS ANGELES EXCHANGE

Oil shares failed to develop a definite trend at the conclusion of yesterday's market on the Los Angeles Stock Exchange. Changes in the price level were minor, and the volume of trading was comparatively light. Bond dealings were slow.

General Petroleum common receded from its price of 38 established in the previous day, and finished ½ lower at 37¾. Union Oil Associates advanced the same amount to 51⅝, with United Oil rising the same distance to 20⅝. Shell Union recorded the largest gain with a rise of ⅛ of a point to 16⅞. United States Royalties was unchanged at 33, after falling as low as 31½ at one time.

Sales in the mining group were light. Virginia Louise sold at 2½ cents and Gold Dust at 4½. In the industrial group, Los Angeles Investment climbed 2 cents to 1.95 and Los Angeles Gas and Electric preferred was firm at 89½.

Following are the closing quotations and sales:

BONDS

Sales—		Bid.	Asked.
	Amalg. Sugar 7s, '27	98½	
	Am. Fasters 7s, '36	102	
	Associated Oil 6s, '38	93¼	
	Cal.-Haw.N.S.R.R.7s,'27	103½	
	Cal. Pet. 6½s, 1933	94¼	
	General Pet. 5s, '26	85¼	
2,000	Do. 7s, 1931	104½	
	G. W. Power 5s, '46	91	
	Do. 6s, 1946	97	
	Do. 7s, 1950	106	
	Do. 8s, 1936	109½	
	Holly Sugar 7s, 1937	97	
	L. A. G.&E. 5s, 1934	94½	
	Do. 5s, 1939	93½	
	Do. 5½s, 1942	97½	
	Do. 5½s, 1947	97½	98¼
8,000	Do. 6s, 1942	99½	99¾
	Do. 7s, 1924	100	
	Do. 7s, 1926	101½	102½
	Do. 7s, 1931	103	
	L. A. Pac. 1st 5s, '31	87	
	Do. 1st Rfd. 5s, '43	78	
3,000	L.A.Ry.1stRe. 5s, '49	85	86
	Do. 1st Rfd. 5s, '40	74½	75½
	Mt. Whit. Pw. 5s, '39	104	
2,000	M.&L.1stRefg. 7s, '30	102½	102¾
6,000	P. E. Ry. 5s, 1942	89½	91¼
	Pac. G.&E. 6s, 1942	90½	
7,000	Do. "B" 6s, 1941	100¾	101
	Do. "A" 7s, 1940	106½	107½
	Do. 6s, 1950	91	93
6,500	Sawtelle Ref'g. 6s, '27	77	
	Union Oil 5s, 1931	94¾	
	Do. 6s, 1925	98¾	
	Do. 6s, 1923	99¾	
	Do. 6s, 1926	98	
	Do. 6s, 1942	94½	
	W.Sixteen.G.&E. 5s, '41	89½	

Oil Stocks—

	Amalgamated Oil	136.50	137.50
	Associated Oil	29.00	30.00
20	Associates Oil	29.00	30.00
	Buckeye Union pfd.		.70
	Central	.42½	
	Fullerton Oil	2.50	
800	General Pet. com.	37.87½	38.12½
16,000	Globe Petroleum	.15	.16
	Holly Oil Co.	3.75	5.00
	Jade Oil	.04	.05
	Midway Northern	.50	.60
	Mt. Diablo O.W.A.D.	.50	.60
	Occidental Pet. com.	1.00	2.00
	Ohio Trustee	1.00	2.00
	Olinda Land Co., oil	.15	.20
	Premier Oil	1.00	2.00
	Rio Ranch Oil	1.65	1.75
	Rio Grande Oil com.	80.00	90.00
885	Shell Union	16.87½	17.00
62	Standard Oil of Cal.	63.75	63.75
	Transport Oil	.50	
47	Union	114.50	115.00
870	Union Oil Associates	51.62½	51.87½
100	United Oil	20.37½	20.75
11,000	U. S. Royalties	.31	.34
	Victor Oil	.20	

Industrials—

	Globe G.&M. pfd.	85.50	
2	Do. com.	87.75½	88.00
25	Goodyear T.&R. pfd.	94.50	
	Goodyear Textile		80.00
	Stewart Fruit Co.	99.00	107.50
	Union Sugar		26.00

Public Utilities—

	Home Service com.	60.50	73.00
170	L. A. G.&E. pfd.	89.50	90.00
170	Pac. G.&E. com.	93.25	93.87½
30	S. L. L.&P. pfd.	90.00	90.75
	Do. com.	90.00	
90	Do. prior pfd.	87.00	87.50
	S. Nev. L.&W. pfd.	80.00	
	So. Cal. Gas 8s pfd.	96.00	
	S. Cal. Ed. pfd.	114.00	
20	Do. 7% pfd.	102.25	102.50
50	Do. com.	101.75	
15	S. Counties Gas pfd.	96.25	98.75

Miscellaneous—

	Cal. Delta Farms	13.00	14.00
	Central L. Pac. Imp.	1.10	
	Cons. Realty Co.	10.00	
	Home Builders pfd.	.98	
	Do. com.	.94	
1,500	L. A. Investment	1.95	2.00
	Laguna L.&W. pfd.	1.00	1.50
	Do. com.	1.00	
	Mortgage Guar. Co.	112.50	
	Occidental L. Co.	130.00	
	Pac. Mutual Life	520.00	

Bank Stocks—

12	Bank of America	134.75	
	Bank of Italy	229.00	
	California Bank	280.00	300.00
	Citizens' National	450.00	490.00
	Commercial National	222.00	
	Continental National	130.00	137.00
	Farm. & Mer. Nat.	227.00	
	First National	376.00	
	Merchants' National	197.00	
	Nat. City Bk., L. A.	175.00	
	Sec. Tr. & Sav. Bank	300.00	

Mining Stocks—

	Oatman District		
	Arge Mines	.02½	.04
	Bird Lode		.02
	Black Range	.02	.02½
	Bullion	.02	.02½
1,000	Gold Dust	.04	.04½
	Gold Ore Mining Co.	.03	.03½
	Lucky Bay	.03	.04½
	Nellis Mining		.02½
1,000	North Star	.02	.02½
	Oatman Combination	.01	.01½
	Oatman Gold	.02	
3,000	Oatman United	.03	.03½
	Rose Franciene Gold	.01	.02
	Sun Dial	.02	.04
	Sunnyside Mining	.02½	.03
	Telluride	.19	.23
	Tom Reed	.52	.55
	United Amerissa	.05	.06
	United Eastern	.04½	
	Other Districts—		
	Richmond M. M.	.03½	.05

20,000	Virginia Louise	.02½	.03
	Yellow Pine	.22½	
	Yellow Dog	.19	.23

UNLISTED

Industrials—

	Conwith Home Bldg.	11.00	15.00
	Doble G. M. 'A' com.	5.00	
	Durant Mot. of Cal.	6.50	7.50
	G. M. Dyas pfd.	87.00	
	Globe Ice Cr. com.	6.00	
	Great Rep. Life Ins.	5.00	
	Kings Feed Prod.		37.00
	Moreland M. T. com.	7.50	
	Monolith P. C. pfd.		44.00
	Owl Drug Co. pfd.	97.25	25.00
	Rosenlund	20.00	25.00
	Star Motors of Cal.	8.00	9.50
	Union Mtg. pfd.	7.25	7.75
	Do. com.	3.25	3.75

Oils—

	Bangtail Petroleum	60.00	80.00
	Bathlew Syndicate	2.50	3.00
	E. G. B.	30.00	
	Elliott Pet. Co.	87.50	
	Julian No. 1	25.00	
	Do. No. 2	17.00	23.00
	Do. No. 3	23.00	27.50
	Do. Nos. 4-5		10.00
	Do. Nos. 6-7-8-9	14.00	14.50
	Do. No. 11-Plus	21.00	22.50
5	Do. Put. Units	69.00	71.00
	Meixcer No. 3	16.00	17.50
	Reliance Oil		75.00
4	Sta. Fe Dome No. 1	7.50	
	Sandberg Petroleum	4.00	4.30
	Star Petroleum		10.00
	Twin Bell Syndicate		85.00
	W. L. 827 Sys. No. 1	8.50	9.00
2	Do. No. 2		18.50
	Do. No. 3		8.50

SALES

Morning session:

Assoc. Oil—			
20		28.50	
Globe G. & M. com.—			
2		60.00	
Gen. Pet. com.—			
40		37.75	
10		37.87½	
100		37.75	
10		37.75	
10		37.87½	
50		38.00	
20		38.00	
100		38.00	
L. A. Gas & El. pfd.—			
50		89.75	
50		89.62½	
10		89.50	
L. A. Investment—			
100		1.90	
1,000		1.95	
Pac. Gas & El. com.—			
100		93.50	
1		102.25

GERMAN FUNDS IN THE STATES

Tale of Billions Cached in American Banks

Speculative Curve is Again Turning Upward

Buying Power of the Farmer Showing Improvement

BY ARTHUR D. WELTON
(EXCLUSIVE DISPATCH)
(Copyright, 1923, Public Ledger.)

CHICAGO, Dec. 28.—The statement that $2,000,000,000 has been sent from Germany to the United States and that such an amount has been invested or is on deposit here for German account, is attributed to a French minister. By the same authority larger sums are held to the credit of Germans in Holland, England and South America. This French official said there was no expectation that the delegates who are going to look into this question would "force their way into banks and demand to be shown the accounts."

In that last negation may be found the French purpose. That is plainly to reclaim all German funds wherever located. The scheme, whatever the method of its execution or attempted execution, will not be regarded with any greater favor by Americans than by Englishmen. If Germans have any investments or bank deposits in this country, and they undoubtedly have, they are to be given the same protection that is given the deposits of other persons. The law provides the way by which such credits may be levied on by creditors and the creditors of Germany may get that money if they can convince the American courts they are entitled to it. As the debt in the case is that of the German government and the funds belong to German individuals, the trip through the legal channels may be too arduous and too uncertain to be undertaken. In any event, if the American delegates should undertake a financial inquisition their authority will have to be so greatly enlarged that an amendment to the Federal Constitution may be necessary. France has no reason to worry about the delegates forcing their way into the banks. The police will stop anything of that kind.

MARKET OUTLOOK GOOD

The stock market seems again in good barometric form. It is forecasting good business. The speculative curve is turning upward. The season, usually considered as justifying dullness, has been disregarded. The day before Christmas brought an active market and the day after a strong advance in prices. Dullness would have caused no surprise. There is enough reason for higher prices for many stocks, but the market now gives evidence of determined support. It is advantageous to have the market in line with other business. Nothing seems to have such a depressing influence as a sluggish falling market. It impairs confidence and creates a belief that something is wrong whether there is anything wrong or not. The liquidation of last summer was carried to a point that left the market indicating nothing at all as to the future of business. As it appears now the market then meant nothing at all except that speculation was a stupid pastime and listed stocks were poor things to own and good things to get rid of. The rails were sick, industrials could not earn enough to tempt anyone, oil stocks were disorganized and the coppers were unspeakable.

Has the prospect of lower taxes wrought the change? Taxation was the one reason to which those who tried to explain the summer slump, clung tenaciously. If the promise of lower taxes has been effective to bring buoyancy, the radicals in Congress may seize on it as a reason for the retention of high surtaxes. But if lower taxes in the promise can influence the market, they can influence all business. The inference is at least fair that business has been struggling against excessive taxation and business should, therefore, be freed as much as possible. A good market is greatly to be desired. Runaway speculation is not, but there is a great difference between the two.

Improvement in the buying power of the farmer has been reduced to figures now that the Department of Ariculture has seen its final crop report. In November, 1923, the index number of the wholesale prices of farm products was 143 while the "all commodity" index number was 156. At that time it took about one-third more farm products to pay for the same quantity of clothes and clothing. In 1913 it took 50 per cent more to buy a ton of coal, 29 per cent more for building materials and 25 per cent more for house-furnishing goods.

This year the index number for farm products is up to 146 and for all commodities down to 152. The farmer now pays 37 per cent more for clothes than in 1913 but only 34 per cent more for fuel and lighting, 24 per cent more for building materials and 20 per cent more for house-furnishing goods. The laborer and producer of other commodities still have an advantage over the farmer but his advantage is narrower and the farmer is actually in better position than the makers of metal products or drugs and chemicals.

Taking crop values as reported by the Department of Agriculture, the buying power of farm commodities is 14 per cent higher than in 1922 and 26 per cent higher than in 1921.

The figures may be varied according to the base taken but, in general, they are correct and for purposes of comparison they will stand as given. Conditions in the rural communities are not the best but they are better, enough better to give hope that in 1924 the farmer may be removed from the class which has problems whose solution invites the application of quack remedies.

CIVIC CONTRACTS LET

(LOCAL CORRESPONDENCE)

SAN FERNANDO, Dec. 28.—The City Trustees have awarded the contract for the improvement of Porter avenue and ornamental lighting systems for Maclay avenue and Chatsworth Drive to the Griffith Company for $75,180.36. There will be 64,500 square feet of paving on Porter avenue. The lighting of Chatsworth Drive will extend the city limits from Porter.

NEW YORK STOCK EXCHANGE

Official quotations as reported yesterday to E. F. Hutton & Co., members of the New York Stock Exchange, 643 South Spring street.

NEW YORK, Dec. 28.—Following are closing prices, sales, high and low quotations, net change today, last dividend, and high and low for 1923.

High. 1923.	Low. 1923.	Last Div.	Stock—	Sales.	Open.	Low.	High.	Close. bid.	Net change.
82	67	6	Adams Express					77½	
19½	6½	....	Advance Rumely	500	9¾	9¾	9¾	9¾	+¼
53¾	24	3	Do. pfd	1,300	32	32	33¾	33¾	+ ¾
14¾	4½	....	Ajax Rubber	1,800	5¾	5¾	5¾	5¾	+ ⅛
⅞	⅛	....	Alaska Gold	1,100	⅞	⅞	⅞	⅞	
3¾	⅝	....	Alaska Juneau	700	1⅛	1⅛	1⅛	1⅛	
89	28½	4	Allied Chemical	2,900	63½	63½	64½	64	+ ¼
51¾	37¼	4	Allis Chalmers	100	45½	45½	45½	45¾	+ ¼
97½	89	7	Do. pfd					89	
20⅞	10½	....	Am. Agricultural Chemical	5,000	12½	12½	13½	13½	+ ⅝
40⅞	32½	....	Do. pfd	3,100	40½	40	42¾	42¾	+ ¾
49½	25	....	Am. Beet Sugar	300	41½	41	41½	41¼	+ ¼
89	65	6	Do. pfd					87	
82	22½	....	American Express					39½	
109½	73½	5	American Can	10,400	103¾	103¾	105¾	104½	+ ¾
111	106	7	Do. pfd					110	
159	148½	12	American Car & Foundry	200	152	152	152	151½	— 2
125¾	117	7	Do. pfd					119	
17¾	9½	....	American Chicle	1,100	16	15⅞	16½	16	+ ⅛
29⅝	9¾	....	American Cotton Oil Cfs.	1,500				29	
7⅝	4⅝	....	Do. pfd					5¾	
143½	87	6	American Drug	700	9¾	9¾	9¾	9¾	
87	82½	6	American Express					88	
74⅝	29¾	....	American Hide & Leather	200	9¾	9¾	9¾	9	+ ⅛
111½	78	7	Do. pfd	2,400	49½	49	50¾	50½	+ ¾
89¾	56	7	American Ice	100	81	80½	80	80	— ¼
13	10⅜	....	American Int'l Corp.	5,500	22	21¾	22½	21¾	+ ⅛
22	12	....	American La France					13	
28	12	....	American Linseed	600	17½	17	17½	17½	+ ⅛
79½	64½	4	Do. pfd	400	33¾	33½	33¾	33½	
			American Locomotive	6,400	73¾	74¾	75¾	75¾	+ ¾
122	115	7	Do. pfd	200	115¾	115¾	115¾	115	— ¼
53⅝	40¾	3	American Metal					42½	
14¾	4	....	American Radiator	400	9¼	9¼	9¾	9½	
8¾	4⅝	⅝	American Safety Razor	1,200	6⅜	6⅜	6⅜	6⅜	
21½	10½	....	American Ship & Com.	1,300	10½	10½	10⅝	10½	+ ⅛
61¾	51½	3	Am. Smelting & Refining	1,500	53½	53½	53½	53½	+ ¼
44	27½	....	Do. pfd	300	35¾	35¾	36¾	36¾	+ ¼
153½	139	12	American Steel	300	138½	138½	138½	138	— 2
49⅝	31¾	....	Am. Steel Foundry	1,200	38	37¾	38¼	38¼	+ ⅛
60	46	....	Am. Sugar Refining	3,500	54¾	54¾	56¾	56	+ ⅛
108¾	94	7	Do. pfd	100	93	93	94	94	
38¾	18	....	Am. Sumatra Tobacco	1,600	19¼	19¼	20½	20½	+ ⅛
123½	113½	8	American Tel. & Tel	200	123	124½	125	124½	
151¾	140½	12	American Tobacco	100	148½	149½	149½	149	
148	142	12	Do. Class B	2,100	147¾	147	147½	147	— ¼
44½	27½	....	American Water Works	900	41	41	41½	40¾	— ⅛
89	62½	....	Associated Dry Goods	2,600	79¾	79¾	81	81	+ 1½
89¾	53	7	Do. 2d pfd	1,100	77¾	77¾	77¾	77¾	
111½	98½	7	Atlantic Gulf & W. I.	800	99½	99½	100	99½	— ¼
34	15	....	Am. Writing Paper pfd.				12¾	12½	
19¼	6¼	....	American Zinc	800	7	7	7¾	7¼	+ ⅛
52½	23		Do. pfd	100	23	23	23	23	— 1
39½	32½	2	Anaconda Copper	13,800	35½	35¾	36¾	35¾	— ⅛
27¾	24½	1¾	Associated Oil	1,200	25½	25½	26¼	26¼	+ ⅛
10⅝	8	6	Atchison	1,200	95¾	96¾	96¾	95¾	
100¾	99	7	Do. pfd. stock 7%	100	99½	99½	99½	99½	
177	107	....	Do. pfd. stock 7%	800	134¾	135¾	136¾	136	— ¾
41½	17½	....	Atlantic Coast Line	1,200	111¾	111¾	112	111¾	
24	9½	....	Atlantic Gulf & W. I.	1,400	10½	10½	17½	17¾	+ ¼
39½	17	....	Austin Nichols	1,500	29½	28	29¾	29¾	+ ¼
29¾	7¾	....	Auto Knitting	2,000	7½	6¾	7½	7¾	+ ⅛
144½	118¾	7	Baldwin Locomotive	18,000	124¾	124½	129¾	125	
116¾	110	7	Do. pfd					110	
51¾	41	3	Baltimore & Ohio	2,500	50¾	50¾	52¾	52¾	+ ¾
19	11	....	Barnsdall Corp. A	1,500	15½	15	15½	15½	
87½	67	7	Bethlehem Steel	10,000	81	80½	82¾	82¾	+ ¾
111½	100½	7	Do. 7% pfd	900	104	104	104	104	
108	104	8	Do. 8% pfd	100	105	105	105	104	— ¼
24	20	....	Booth Fisheries	1,000	24½	24½	24½	24	
144½	100	10	Brooklyn Rapid Transit	1,300	102	102	102	101¾	— ¼
11¾	4½	....	Burns Bros.	1,700	5	4½	5	5	
17¾	7½	....	Butte & Superior	1,100	14½	14½	14½	14½	
27	13½	....	Butte Coalition	1,100	15	14½	15	14½	— ⅛
77	57	....	Cadde Oil & Refining	1,000				70	
39¾	17¾	1¾	California Packing	100	39½	39½	39½	39½	
29¾	20½	1	California Petroleum	8,500	23½	23½	24¾	24¾	+ ¾
17¾	8¾	7	Do. pfd					16	
7	3½	....	Callahan Zinc	1,300	4¾	4¾	5¼	4¾	— ⅛
48	44	4	Calumet Arizona	500	42	42	42	42	— 1
149½	139½	10	Canadian Pacific	200	140¾	140¾	140¾	140¾	— ¼
48½	39½	....	Central Leather	3,500	42¾	42¾	43¾	43¾	+ ¾
79¾	59½	....	Do. pfd	2,500	56½	56½	57¾	57¾	+ ¾
23	9	....	Cerro de Pasco	900	15¾	15¾	16¾	16¾	+ ¾
73	23	4	Certain-Teed Products					27	
57	37	3	Chandler Motors	4,500	44	43½	44¾	44¾	
39¾	19	....	Chesapeake & Ohio	1,000	39½	39½	40¾	40¾	+ ¾
39¾	19	....	Chicago & E. Illinois	1,500	25½	25½	25¾	25½	+ ¼
7	3½	....	Do. pfd	1,500	49¾	49½	49¾	48¾	— ¼
17	6¾	....	Chicago Great Western	100	4	4	4	4	
47	16½	....	Do. pfd	500	19¾	19½	19¾	19	+ ⅛
14¾	6¾	....	Chicago, M. & St. Paul	5,100	13	12¾	13¾	13¾	+ ¾
33	13	....	Do. pfd	5,700	23¾	22¾	23	23	
73¾	43½	7	Chicago R. I. & P.	2,300	47¾	47	48¾	48¾	+ ¾
11½	7	7	Do. 7% pfd	1,200	9¾	9¾	9¾	9¾	
20¾	12	2	Chicago Pneumatic Tool					13	
37¾	19¾	....	Chicago, Rock Island & P.	2,300	21	20½	21	21½	+ ¼
85	72	7	Do. 7% pfd	500	73½	73	73½	73	
85	34¾	2½	Do. 6% pfd	500	67½	67½	68½	68½	
31¾	14¾	....	Chile Copper	1,300	17½	17½	17¾	17¾	— ⅛
113	74½	4	China Copper	5,300	17½	17½	17¾	17¾	— ¼
110	94	6	C. C. C. & St. L.					110	
93	87	7	Do. pfd						
51	29½	3	Chrysler Foundry	1,100	39½	39½	41¾	41	+ ¾
85	69½	7	Con. Cals	3,800	74	74	75	74½	
97	76	4	Colorado Fuel	3,900	25½	25½	25¾	25	
17¾	11	....	Colorado & Southern	2,400	19½	19½	19¾	19	
77½	54½	3	Corn Prod	600	69	69	70	70	+ ¾
77½	59	6	Coal-main Gas	900	59½	59½	59½	59½	
67¾	57	6	Consolidated Textile	5,100	60½	60½	62¾	62¾	+ ¾
39¾	13	....	Consolidated Cigars	4,300	13	13	13¾	13¾	+ ¾
49¾	35¾	3	Consolidated Gas	6,200	60½	60½	61	61	
57¾	42¾	4	Consolidated Textile	4,600	6	6	6¼	6¼	
49¾	31¾	....	Continental Can	6,000	53½	54¾	55¾	55¾	+ ¾
120¾	114¾	6	Cox Products Ref.	1,700	158	152	158½	158½	+ ¾
39¾	27¾	2	Crucible & Co.	15,400	35¾	35	36¾	36¾	+ ¾
64½	57¾	4	Crowell's Steel	4,600	60½	60½	62¾	62¾	+ ¾
7	3½	....	Do. pfd					5	
39¾	25¾	2	Cuba Cane Sugar	3,700	15¾	15½	15¾	15¾	+ ¼
14¾	8¾	....	Do. pfd	2,500	12	12	12	12	
37¾	23	....	Cuban-American Sugar	3,100	33½	33	33¾	33¾	+ ¾
12¾	5	....	Continental Motors	1,900	6¾	6¾	6¾	6¾	
75¾	39¾	....	Devines Chemical	23,300	70½	69½	71¾	70	— ¾
134½	89¾	8	Delaware & Hudson	300	103	103	103	103	
120¾	100¾	8	D. L. & Western	1,100	111½	111½	117	117	
48½	18	8	Denver & Rio Grande	800	19½	19½	19¾	19¾	
114¾	89¾	8	Diamond	2,600	123½	122¾	129½	128	+ 4
11¾	6¾	....	Dodge Bros.					7	
64¾	58½	5	Endicott Johnson	1,200				61	
77¾	10½	....	Erie	3,100	21½	21½	23¾	23¾	+ ¾
39¾	15	....	Do. 1st pfd	3,000	29½	29¾	32¾	32¾	+ ¾
39¾	22	....	Do. 2nd pfd	400	25¾	25¾	28¾	28¾	+ ¾
49¾	37¾	2	Fansteel Products	7,600	37½	37½	39¾	39¾	+ ¾
49¾	37¾	....	Fleischmann	100	44¾	44¾	44¾	44¾	
49¾	34¾	....	Federal Mining & Smelting					50	
21¾	10	....	Do. pfd	1,100	46	46	47½	47	
21¾	10	10	Fisher Body	200	19½	19½	19½	19½	
39¾	7¾	....	Fisk Rubber	1,300	7¾	7¾	8	8	
39¾	25	....	Freeport Texas	200	25¾	25¾	25¾	25¾	
84¾	72	....	General Asphalt	4,300	48¾	48¾	51	48¾	+ ¾
92½	80¾	6	General Cigars	2,900	95	94¾	96¾	96¾	
39¾	24¾	2	General Electric	1,400	194½	192	197	197	+ ¾
27¾	24¾	1¾	General Motors	9,800	14¾	14¾	15¾	15¾	
99	39¾	8	Do. Deb. stock 8%	1,200	95¾	96¾	96¾	96¾	
99¾	99¾	7	Do. Deb. stock 7%	100	99¾	99¾	99¾	99¾	
41¾	17¾	....	Goodrich Co.	700	31¾	31¾	32¾	32¾	+ ¾
49¾	25	....	Goodyear pfd	800	40	39¾	41¾	41¾	
29¾	8	....	Goldberg	200	14½	14½	14½	14½	
39¾	17	....	Gulf States Steel	4,300	31¾	31¾	32¾	32¾	+ ¾
49¾	39¾	....	Hayes Wheel	500	40¾	40	40¾	39¾	— ¼
23¾	17	....	Hendee Manufacturing					20	
78	49¾	4	Houston Oil	3,500	70½	69½	69½	69½	
39¾	29¾	....	Hudson Motors	350	27½	27½	27½	27½	
29¾	15¾	1	Hupp Motors	2,700	15¾	15¾	16	15¾	
117¾	101	7	Illinois Central	1,900	100	99¾	100½	99¾	— ¼
19	9¾	....	Indiahoma Refining	1,100	15½	15½	17¾	17¾	+ ¾
39¾	29¾	....	Inspiration Copper	2,500	24¾	24¾	24¾	24¾	
27¾	20½	....	Interboro Rapid Transit	1,200	20	19¾	20¾	20¾	+ ¾
11	7½	....	Inter. Agricultural Corp.	200				11½	+ ¼
44	27½	3	Inter. Combustion Engine	1,500	34½	34½	35¾	35¾	+ ¾
27¾	18¾	2	Int'l Harvester	1,600	29½	29½	30¾	30¾	+ ¾
116¾	98	7	Int'l Mercantile Marine	1,600	69½	70½	73¾	73¾	+ ¾
47	15½	....	Do. pfd	3,600	28½	28½	29½	29½	+ ¾
19¾	15¾	....	Int'l Nickel	3,000	15¾	15¾	16¾	16¾	+ ¾
19¾	27¾	....	International Paper	1,300	37	36½	37¾	37¾	+ ¾
79¾	60	6	Do. stamped pfd					87¾	
19¾	7½	....	Invincible Oil	12,600	17½	16½	17¾	17¾	+ ¾
39¾	25¾	....	Iron Products Corp.	1,600	49¾	49¾	50½	50	
34	4¾	....	Island Oil					5	
34	15¾	....	Jewel Tea	1,000	30½	30½	31¾	31¾	+ ¾
69¾	49¾	....	Kansas City Southern	1,700	21	21	21¾	21¾	+ ¾
34¾	15¾	....	Do. pfd	700	18	17¾	18	17¾	
57¾	49¾	4	Do. pfd					53	
25	14	....	Kansas & Gulf		100	53	53	53	
49¾	39	....	Kayser (J.) Co.		100			½	
49¾	29½	....	Kelly-Springfield		100	33½	33½	33¾	
49¾	29¾	8	Kennecott Copper	2,200	33¾	33¼	34¾	33	— ¾
11¾	4¾	....	Keystone	7,400	6¾	6¾	7¾	7¾	+ ¾
				2,100	2½	2½	2½	2½	— ⅛

High. 1923.	Low. 1923.	Last Div.	Stock—	Sales.	Open.	Low.	High.	Close. bid.	Net change.
200	177	8	Kresge	200	200	200½	200	197	+2
87	75	7	Kelsey Hay					77½	
21½	14	2	Kelly-Springfield	1,400	18½	18½	18½	18¾	+ ⅛
71½	54	3½	Lehigh Valley	2,400	59	58	59½	59½	+ ¾
79¾	38½	4	Lima Locomotive	1,000	60½	59	60½	60¾	+ ¾
63¾	34¾		Lone Wolf					36	
155	68½	3	Louisville & Nashville	400	67½	67½	68	67½	— ¼
21½	14	2	Love's Inc.	2,300	17¾	17½	17¾	17¾	
7¾	6	7	Loft, Inc.		7	6¾	7		
225	190½	12	Lykens & Myers					220	
118½	111¾	7	Do. pfd					115	
179¾	140	12	Lorillard (P.)	400	160	160	160½	160	
121	103	8	Mack Trucks					107	
93¾	59½	8	Mack Trucks	12,600	90¾	90½	91½	90½	— ¾
40	21	....	Mallinson & Co.	1,100	27¾	27¼	27½	27½	
73¾	43	3	Manati Sugar	400	53	52	53	52	— ¼
66½	33	....	Manhattan Ry. Guar.					38	
22	7½	....	Market Street Railway					11½	— ¼
69¾	22	....	Do. pfd					22	
87	86½	8	Do. prior pfd	700	84½	84½	85½	86	+ ¼
27¾	16	....	Maxwell	1,300	26¾	26¾	27½	26¾	+ ¼
27¾	16	....	Maxwell Motors A	5,300	47¾	47¼	49	48¾	+ ¼
22,100	33	3	Maxwell Motors B	2,700	13	12¾	13¾	13	+ ¼
27¾	25	....	May Stores	1,100	88½	88½	91	90	+ ¼
39¾	27¾	....	McIntyre Por. Mines					30	— ¼
39¾	27½	....	Means Copper	700	30	30	30½	30	
39¾	25¾	....	Mexican Seaboard Oil	1,300	15½	15¼	15¾	15¾	
39¾	25¾	....	Middle States Oil					9	
39¾	17¾	....	Miami	1,300	21½	21½	21½	21½	
17¾	9¾	....	Middle States Oil	11,400	9¾	9¾	9	9¾	+ ¼
39¾	1¼	....	Mines & Si. L.	800	1¼	1¼	1¼	1¼	
75½	47	4	Minn. St. P. A. S. S. M.	1,400	42	42	42	42	+1
12	7½	1	Mother Lode	3,600	7¾	7¾	8¼	8	
39¾	27¾	....	Missouri, Kansas & Texas	2,300	11	10½	11½	11	+ ¼
49½	24½	....	Do. pfd	700	25¾	25¾	26¾	26	
39¾	27¾	....	Missouri Pacific	6,300	9¾	9¾	9¾	9¾	
39¾	27¾	....	Do. pfd	2,100	28½	27¾	29¾	27½	— ¼
73	39¾	....	Montana Power					39	
39¾	19¾	....	Montgomery Ward	2,400	24½	24¼	24¾	24¾	+ ¼
39¾	17¾	3	Mack Motors	700	23½	23½	23¾	23¾	
39¾	27¾	3	Nash Motors	1,200	19½	19½	20½	20½	
114½	73½	7	National Acme	400	80¾	79¾	81¾	79¾	— ¾
39¾	7	....	National Biscuit	700	51¾	51½	51¾	51	
39¾	27¾	....	National Breweries	1,200	30½	30½	30¾	30½	
39¾	27¾	....	National Brewing Co.	1,200	30½	30½	30¾	30½	
73	35	....	National Enameling	2,000	45½	45½	47¾	47¾	+ ¾
143	100	7	National Lead	3,300	140	140	144	142	+ ¾
39¾	27¾	7	Do. pfd					113	
39¾	27¾	....	New Central Coal	1,000	85	85	85	85	
39¾	27¾	7	New Orleans, Tex. & Mex.	800	85	85	85½	85	
39¾	27¾	7	New York Air Brake	200	19	19	19	19	— ¼
39¾	27¾	7	New York Central	3,700	104¾	104	104¾	104½	+ ¼
79¾	67½	6	N. Y., Chicago & St. L.	100	76½	76½	76½	77	+ ¼
39¾	27¾	6	Do. 2nd pfd	1,100	85	85	85	85	
39¾	27¾	....	N. Y., N. H. & Hartford	1,300	14½	14½	15	14½	
39¾	27¾	....	N. Y. Out. & Western	500	13¾	13¾	14	13¾	
117¾	101	7	Norfolk & Western	1,500	102½	101¾	102½	102½	+ ¾
124¾	104	7	Northern Pacific	1,800	104¾	104	104¾	104¾	+ ¾
81½	66¾	4	Northern Pacific	2,700	67½	67	67½	67½	
39¾	27¾	....	Pierce-Arrow	1,100	8	8	8	8	
39¾	27¾	....	Do. pfd	600	25	25	26½	26¼	+ ¼
39¾	27¾	....	Pierce Oil	600				6	
39¾	27¾	4	Pittsburg & Coal					39	
39¾	27¾	....	Pittsburg & West Virginia	400	38	37¾	38	37¾	
39¾	27¾	....	Do. pfd					57	
39¾	27¾	....	Pierce Petrol	500	56	56	56½	56	
39¾	27¾	....	Pressed Steel Car	500	52	51½	52	51¾	— ¼
39¾	27¾	....	Do. pfd					102	
39¾	27¾	....	Producers & Refiners	12,100	34½	34½	36½	36¾	+ ¾
39¾	27¾	....	Public Service of N. J.	900	42¾	42½	43¾	42	
39¾	27¾	....	Pullman	1,300	107½	107	108	107½	— ¼
39¾	27¾	....	Punta Alegre Sugar	4,100	57¾	58	59¾	58	+ ¼
39¾	27¾	....	Pure Oil	11,700	24¾	23¾	24¾	24¾	+ ¾
39¾	27¾	8	Railway Steel Spring	100	107½	107½	107½	107	+ ¼
39¾	27¾	....	Ray Consolidated	1,000	11	11	11	11	
39¾	27¾	....	Reading	1,800	77¾	77¾	77¾	77½	
39¾	27¾	....	Remington Typewriter	100	35	35	35	35	
39¾	27¾	....	Republic Steel	1,900	115½	114½	116	115½	
39¾	27¾	....	Republic Steel	4,700	59½	59½	60½	60½	
39¾	27¾	....	Reynolds Tobacco B	300	73½	73½	73½	73½	
39¾	27¾	....	Royal Dutch	1,400	48	48	48	48	
39¾	27¾	....	St. Joseph Lead	1,000	23	23	23	23	
39¾	27¾	....	St. Louis & S. F.	1,800	18	17½	18½	17¾	
39¾	27¾	....	Do. pfd			37½	38	37½	
39¾	27¾	....	St. Louis, Southwestern			17½	18½	18½	
39¾	27¾	....	Do. pfd	200	37½	37½	37½	37½	
39¾	27¾	....	Schlesinger & Co. Line	100	57½	57½	57½	57½	
39¾	27¾	....	Sears-Roebuck	1,100	8	8	8	8	
39¾	27¾	....	Seneca Copper	2,000	3¼	3¼	3¼	3¼	
39¾	27¾	....	Shannon Co.	3,500	22	23	23½	23	+ ¼
39¾	27¾	....	Sinclair Cons.	13,200	26½	25½	27	26½	
39¾	27¾	....	Skelly Oil	800	29¾	29¾	30¾	30¾	
39¾	27¾	....	Sloss-Sheffield Steel	1

E. F. Hutton & Co.
MEMBERS
New York Stock Exchange
643 South Spring St.
Ambassador Hotel
Alexandria Hotel
6406 Hollywood Blvd.
Long Beach
242 East 3rd St.
Direct Private Wires to All Markets.

A. A. HOUSMAN & COMPANY
Members
New York Stock Exchange
AND ALL LEADING EXCHANGES
Resident Managers
Allan H. Crary,
Gordon B. Crary
619 South Spring Street.
Tel. Main 5448
515 West Sixth Street
571691
PRIVATE WIRES
To All Markets

A. C. WAGY & CO.
WE WILL SELL
5 Julian Petro. Units ..... $ 7.50
5 Petro Star A. & R. 1.00
(1 P. & L. & C.)
20 Standard Port. Cem. Pfd. .. 7.25
10 Twin Bell Oil 6.75
100 Western Chemical Ins. .... .50
15 Western Auto Supply Com. 31.00
15 Western Auto Parts Com. 11.50
50 Central Investment 6.00
100 King's Food Units ..... .50
200 Home Dominion Company ..... .50
10 Star Motors Exchange 1.00
100 Imperial Cattle Milk ..... .50
100 Hollywood L. S. & Pfd. .... .50
10 Lincoln Mtge. Units 1.00
Inquiries Invited but not Solicited
A. C. Wagy & Co.
309-310 Stock Exchange Building
Phone 62839 - 823 262
Autro 5372 Dial 0853 Holly 792
ABOVE OFFERINGS SUBJECT TO PRIOR SALE OR WITHDRAWAL WITHOUT NOTICE

OIL NEWS

BY HOWARD C. KEGLEY

...fice during the absence of a little more ...o two years, J. M. Danziger, gen... counsel for the Doheny oil ...panies, who has been at Doheny ...uarters in New York, has just ...urned to this city, where he will ...e stationed permanently, except for ...casional business trips to the ...st. It was announced yesterday ...ternoon by officials of the Pan-American Pe... Company.

...r. Danziger, accompanied by ...s. Danziger, returned from New ...rk in time to celebrate the holi... with friends here and ...mediately is at work in the of... to be occupied in the Security ...ilding before he was sent East. ...cording to reports, the Doheny ...terests have a great deal of legal ...ork to take care of during the ...ext few months, and this is said ...o be the reason for Mr. Danziger's ...eturn to the local headquarters of ...he Doheny interests have lately ...been engaged in the organization ...of the Pan-American Western Pe... Company which, it is ...xpected, will operate the new $15,... ...000 refinery which Mr. Doheny ...has under construction at the harbor this ...ity and handle a big producing, ...efining and marketing program in ...California during the coming year. ...Negotiations are being made by ...the Doheny interests to embark ...in the service-station business in ...California early in the new year. ...These new activities of the Do... interests are expected to oc... a great deal of the legal staff's ...time.

Wildcat

...ll interest in the vicinity of ...Fish Park, Orange county, is at ...present a pitch as a result of the ar... of material on the lease for ...the wildcat well to be drilled by ...a common oil interests. J. W. ...Hall recently secured a large ...block in the Bixby Hills near Villa ...Park, and a crew is now erecting ...a derrick for a test hole. It is ...reported that Mr. Jameson ex... to develop this enterprise ...further. He secured the lease ...on the Bixbys at Long Beach.

Big Rig

...The Los Angeles Snowolene Oil Com... has been forced to abandon its ...rig on the Jacalitos Dome, ...difficulties from Coalings, because ...of mechanical difficulties, it is re... by officials of the company. ...The rig will be skidded, and a new ...well will be started immediately ...after New Year's Day. The hole ...is now 5449 feet, and was in a ...shale formation, which was ...penetrated by the company's geo... to be the cap rock overly... the oil sands, when the casing ...was to be cemented, and after five weeks of ...rotary fishing, attempt to re... the damage was abandoned. ...Drilling for a well had been ...carried up to the time the cas... was lowered, and forced a suspen... of drilling, it is reported.

...The Los Angeles Snowolene Oil Com... holds 1433 acres of land on ...Jacalitos Dome, officials assert, ...a considerable acreage in the ...Coalinga Flats field, adjoining the ...Doheny property.

New Operations

...Plans to increase the capacity of ...the Petroleum refinery at Alameda ...and Clarence streets, near Hunt... Park, from 1800 barrels to ...12,000 barrels a day will be started ...soon after the first of the year. ...Authority reported. Included ...in the project for improvement ...to be made by the company is a pro... to acquire and build a string ...of service stations in Los Angeles ...and the principal highways. ...At present the company owns ...seven service stations and two re... one at San Jose and one at ...Fresno, in addition to the plant ...at Washington Park.

...It is said the proposed program ...of improvement plans to increase its ...daily output from $1,000,000 to ...$2,000,000 a year.

...Send for our free map of ...the great TORRANCE Oil Field

...Also description of Oil Stocks ...for sale. What are they? This ...information without obligation ...on your part.

Robert Marsh & Co., Inc.
200 Marsh-Strong Building

Doyle-Cluse Oil Company's No. 1 well, on the southeastern ...corner of Signal Hill, is drilling ...at 4450 feet, according to ...reports from the field. The well ...was started at 2970 feet, and will ...be completed at 5000 feet, it is re...

Doyle-Cluse Company's No. 2, ...on the same lease, is ...now flowing 1100 barrels a ...day from a depth of 4200 feet. ...Drilling been on production ...March, 1922.

...Signal Oil Company, No. 2, ...is drilling ahead at 3300 ...feet. The well on the southeast... corner of Signal Hill, offsetting ...Doheny No. 1. The well will be ...completed at about 3600 feet.

...Richards No. 1 well on ...the west of Cherry, in ...Signal Hill field, is drilling ...at 4000 feet, and will com... at 4300 feet, according to ...reports of the McKeon Drilling ...Company, which is doing the work. ...The well is cemented at 2300 feet.

...The McKeon Drilling Company is ...now up to start two new wells ...on the Torrance field, it is reported. ...One is the E. A. Campbell No. ...1, at Eshelman and Pine ...streets, the McKeon Torrance ...No. 1 on Eshelman street, one ...block east of Acacia. Drilling ...is reported immediately.

...Torrance No. 1, which was put ...down five months ago, is ...now waiting up to 2000 bar...

...Completion

...The Doyle-Cluse Oil Company's ...No. 1 well, on the southeastern ...corner of Signal Hill, is drilling ...at 4450 feet, according to ...reports from the field. The well ...was started at 2970 feet, and will ...be completed at 5000 feet, it is re...

...Doyle-Cluse Company's No. ...2, on the same lease, is ...now flowing 1100 barrels a ...day from a depth of 4200 feet. ...Drilling been on production ...March, 1922.

...Signal Oil Company, No. 2, ...is drilling ahead at 3300 ...feet. The well on the southeast... corner of Signal Hill, offsetting ...Doheny No. 1. The well will be ...completed at about 3600 feet.

...Richards No. 1 well on ...the west of Cherry, in ...Signal Hill field, is drilling ...at 4000 feet, and will com... at 4300 feet, according to ...reports of the McKeon Drilling ...Company, which is doing the work. ...The well is cemented at 2300 feet.

...The McKeon Drilling Company is ...now up to start two new wells ...on the Torrance field, it is reported. ...One is the E. A. Campbell No. ...1, at Eshelman and Pine ...streets, the McKeon Torrance ...No. 1 on Eshelman street, one ...block east of Acacia. Drilling ...is reported immediately.

...Torrance No. 1, which was put ...down five months ago, is ...now waiting up to 2000 bar...

...Completion

...The Doyle-Cluse Oil Company's ...No. 1 well, on the southeastern ...corner of Signal Hill, is drilling ...at 4450 feet, according to ...reports from the field. The well ...was started at 2970 feet, and will ...be completed at 5000 feet, it is re...

...Doyle-Cluse Company's No. ...2, on the same lease, is ...now flowing 1100 barrels a ...day from a depth of 4200 feet. ...Drilling been on production ...March, 1922.

...Signal Oil Company, No. 2, ...is drilling ahead at 3300 ...feet. The well on the southeast... corner of Signal Hill, offsetting ...Doheny No. 1. The well will be ...completed at about 3600 feet.

...Richards No. 1 well on ...the west of Cherry, in ...Signal Hill field, is drilling ...at 4000 feet, and will com... at 4300 feet, according to ...reports of the McKeon Drilling ...Company, which is doing the work. ...The well is cemented at 2300 feet.

...The McKeon Drilling Company is ...now up to start two new wells ...on the Torrance field, it is reported. ...One is the E. A. Campbell No. ...1, at Eshelman and Pine ...streets, the McKeon Torrance ...No. 1 on Eshelman street, one ...block east of Acacia. Drilling ...is reported immediately.

...Torrance No. 1, which was put ...down five months ago, is ...now waiting up to 2000 bar...

LOGAN and BRYAN
636 South Spring St.
Members All Leading Exchanges
Private Wires
Atlantic to Pacific
United States and Canada
Pasadena, Santa Barbara, Coronado

McDONNELL & CO.
LOS ANGELES NEW YORK SAN FRANCISCO
Members New York Stock Exchange
and Other Leading Exchanges
Telephone - 679-931
DIRECT PRIVATE WIRES

MONEY LOANED
On Stocks, Bonds & Securities
Mortgages & Trust Deeds Issued
Sold. Corporate Financing in all its
Phases. Correspondence Solicited
LOGAN, LOEB & COMPANY
CITIZENS NATIONAL BANK BLDG.
LOS ANGELES

...and for our free map of ...the great TORRANCE Oil Field

...Also description of Oil Stocks ...for sale. What are they? This ...information without obligation ...on your part.

Robert Marsh & Co., Inc.
200 Marsh-Strong Building

...We Are Active In All Stocks ...and Unlisted Stocks and Bonds ...of Our Clients or on Margin or ...Cash Plan.

LEONARDS & CO.
(Established 1910)
728 So. Spring Street,
Los Angeles.
Open Saturday Afternoons

Phone 675-641 BONDS
...Orders executed in Listed Securities
...PACIFIC COAST STOCK EXCHANGE

...& Company
...MEMBERS CLEVELAND STOCK EXCHANGE
...PHONE 61

Sterling
...INCORPORATION BONDS

...LIN & Co.
...Spring St., Los Angeles.

Edison Stock
...son Building, Los Angeles

...6% Preferred Stock and
...d & Goodwin & Trust

...& COMPANY
...CURITIES Phone 8...

COMPANY
...Portland

MONEY, EXCHANGE

Bank clearings yesterday were $23,700,202.23, an increase of $5,740,012.46 over the corresponding day of 1922.

	1923	1922	1921
Monday—	$26,560,874.54	Holiday.	Holiday.
Tuesday—			
Wednesday—	$27,388,876.93	22,796,157.80	$16,198,907.22
Thursday—	$23,958,432.06	$22,805,110.26	$14,090,988.87
Friday—	$23,700,202.23	$18,960,189.77	$13,086,796.85

Bank Debits

Saturday	$27,573,949
Monday	42,102,864
Tuesday	Holiday
Wednesday	32,650,223

Foreign Exchange

(Furnished by Farmers' and Merchants' National Bank.)

	Exchange sale Over Valu
England, per pound sterling	4.39⅛
France, per 100 francs	5.22
Belgium, per 100 francs	4.58
Italy, per 100 lire	4.40
Czecho-Slovakia, per 100 krones	2.96
Denmark, per 100 kroner	17.39
Finland, per 100 Finmarks	2.36
Greece, per 100 drachmas	1.58
Holland, per 100 guilders	38.65
Mexico, per 100 pesos	44.00
Norway, per 100 kroner	14.90
Portugal, per 100 escudos	5.70
Rumania, per 100 lei	2½
Russia, per 100 rubles	1.10
Spain, per 100 pesetas	15.10
Sweden, per 100 kroner	26.42
Switzerland, per 100 francs	17.36

New York Rates

[BY A. P. NIGHT WIRE]

NEW YORK, Dec. 28.—Foreign exchange higher, quotations in cents:

Great Britain—Demand, 4.34⅝; cables, 4.34⅝; 60-day bills on banks, 4.32¾.

France—Demand, 5.13½; cables, 5.13.

Italy—Demand, 4.39½; cables, 4.39¾.

Belgium—Demand, 4.44; cables, 4.44¼.

Germany—Demand, .00[illegible]; cables, .000-0000[illegible].

Holland—Demand, 38.60; cables, 38.66.

Norway—Demand, 14.78.

Sweden—Demand, 26.43.

Denmark—Demand, 17.38.

Switzerland—Demand, 17.36.

Spain—Demand, 13.06.

Greece—Demand, 2.22.

Poland—Demand, .000818.

Czecho-Slovakia—Demand, 2.93½.

Jugo-Slavia—Demand, 1.12⅝.

Austria—Demand, .001[illegible].

Rumania—Demand, 2.50.

Argentine—Demand, 37.35.

Brazil—Demand, 16.15.

Montreal—Demand, 97 5-32.

Money Market

[BY A. P. NIGHT WIRE]

NEW YORK, Dec. 28.—Call money strong, 6; low, 3½; ruling rate, 5½; closing bid, 6; offered at 6½; last loan, 6. Call loans against acceptances, 4½. Time loans, steady; mixed collateral, 60-90 days, 5; 4-6 months, 5. Prime commercial paper 4½@5.

Bankers' Acceptances

Current rate of acceptances for respective periods of time as prepared by the National City Company:

Time loans, easier; mixed collateral, sixty to ninety days, 5@5¼; four to six months, 5¼; prime commercial paper, 5¼.

	Days		
	30	60	90
Prime eligible members	4¼@	4¼@	4¼@
Prime nonmembers	4¼@	4¼@	4¼@

Silver Quotations

[BY A. P. NIGHT WIRE]

NEW YORK, Dec. 28.—Bar silver, 64⅜; Mexican dollars, 49⅝.

LONDON, Dec. 28.—Bar silver, 33¾d per ounce. Money 1¾ per cent. Discount rates short bills, 2 7-16 per cent; three months bills, 2⅝ per cent.

CRUDE RUBBER PRICES

[EXCLUSIVE DISPATCH]

NEW YORK, Dec. 28.—Crude rubber moderately active and prices rule steady. Ribbed smoked sheets offered at 27c; spot, No. 1. 25¾c; brown crepe thin, clean, 24¼c; Para upriver fine, 32¾c.

FINANCIAL — as by bid — GASOLINE OILS

LATEST PRICES ON BUTTER AND EGGS

LOS ANGELES, Dec. 28. Produce Exchange closing prices: Butter, creamery, 52, unchanged. Eggs, extras, cases included, 43, unchanged; case count, 43, unchanged; pullets, 43, unchanged; pewee pullets, 32, unchanged. Cheese, California flats, 23, unchanged.

SAN FRANCISCO, Dec. 28.—Butter, extras, 52. Eggs, extras, 47; undersized pullets, 36. Cheese, California Young Americas 27½.

NEW YORK, Dec. 28.—Butter, firm; receipts, 6262. Eggs, steady; receipts, 14,745; New Jersey hennery whites, closely selected extras, 58@60; near-by hennery whites, closely selected extras, 58@60; State, near-by and near-by western hennery whites, firsts to extras, 50@57; Pcaific Coast whites, extras, 56@59; do. firsts to extra firsts, 50@55. Cheese, unsettled; receipts, 173,067.

CHICAGO, Dec. 28.—Butter unchanged. Eggs, lower; receipts, 5348 cases; firsts, 38; ordinary firsts, 32@35.

feet, it is reported. Cement will be set at 3500 feet.

Deepening Well

The Crown City Oil Company is deepening its No. 1 well in the Signal Hill field, it is reported. The well was completed at 4600 feet a few days ago, and flowre at the rate of 1500 barrels a day. The hole will be deepened to 5000 feet, where it is expected a 3000-barrel flow can be obtained.

Airplane Gas Shipped

The British tanker Scottish Castle sailed from Los Angeles Harbor yesterday carrying 56,000 barrels of airplane gasoline, destination Great Britain. The gasoline was made by the Union Oil Company, and was the first cargo of its kind to leave the local port. The tanker laid here nearly three weeks for minor reconditioning and the cleaning of compartments to receive the high-grade product.

The Scottish Castle is one of the fleet operated by Tankers, Ltd., a transportation subsidiary of the Scottish American Oil and Transport, Ltd. About twelve years ago Charles F. de Ganahl and Charles Rathbone organized the Scottish-Mexican Oil Company with fee and leases west of Tampico, Mex., and had about closed negotiations with Scotch and English people for its transfer when the war stopped further negotiations.

After the armistice, negotiations were resumed and the transfer of properties was made. Mr. de Ganahl had operated in Mexican lands and timber for years before oil was discovered and because of business dealings with British people was in position to interest them.

Frank de Ganahl, a son of Charles F. de Ganahl, is now in California to remain several months as representative of the Gasoline Products Company, Kansas City, Mo., a holding company for the Dr. Roy Cross "cracking" process.

PRODUCE MARKET

DAILY MARKET REPORT

Trading yesterday was moderate. Supplies of green vegetables were more liberal. Apples and grapes are selling well. Cranberries have almost cleaned up. Cauliflower is scarce and of only ordinary quality. Eastern sweet potatoes are in liberal supply while local stock is almost cleaned up. Lettuce and celery are slow, with much poor stock on the market.

Actual prices obtained yesterday by Los Angeles jobbers from their sales to retailers, peddlers, hotels, restaurants, cafeterias, etc., as compiled by the United States Bureau of Markets are:

APPLES—3 California, 3 Utah's arrived; 3 diverted, 19 unbroken and 7 broken cars on track. Hallowells, loose, best, 2.00@2.25 cwt.; 1.10@1.15 box. Yellow Newtowns, 2.25@2.50 cwt.; 1.25@1.50 box. W. W. Pearmains, 2.50 cwt. Washingtons: Jonathans, extra fancy, 2.10@2.25; fancy, 1.75@1.85 box. Winesaps, extra fancy, 2.25@2.50 per box. Utahs: Jonathans, 1.25@1.40 per bushel basket; loose, 2@4½c lb. Oregons: Spitzenberg, extra fancy, 2.15@2.25 box; fancy, 2.00 box; C grade, 1.75 box.

ARTICHOKES—15 crates arrived. Medium size, 1.50@1.65 dozen.

BEANS—71 packages arrived. Per lb: Limas, 12½@16c; Oregonids, Carlsbad, Kentucky Wonders, 27@28c.

BUNCHED VEGETABLES—Per dozen bunches: Beets, 20@35c; carrots and turnips, 20@35c; spinach, 25c; radishes, red, 25@35c; white, 50c; onions, 12½@15c.

CABBAGE—Locals: 2.25@2.50 cwt.; peay creek, 3c lb.

CELERY—Wide range in quality and price. Locals: Best, 2.00@2.50; poorer, 1.75 crate.

CAULIFLOWER—Locals: Snowballs and Pearl, 45@1.00 dozen.

CRANBERRIES—Washington and Oregon: McFarlands and Howes, 4.00@4.25 per 1-3 barrel box. Massachusetts: Late Howes, 10.00@17.00 per barrel.

GRAPES—3 broken cars on track. Per lb.: Northerns and Isabellas, 2@5c. Cornichons, Malagas, Red Emperors, mostly 4@5c, few 6c.

GRAPEFRUIT—1 unbroken car on track. Arizonas: Seedlings, 2.50@4.00 per box. Northerns: Special brands, 2.75@3.00.

LEMONS—Special brands, 3.50@3.75; choice, 2.25@2.75; market pack, 1.00@2.25; loose, 1.50 per box.

LETTUCE—2 broken cars on track. Locals: Best, 1.00@1.25 per packed pony crate; loose, 40@50c.

ONIONS—1 California arrived. 8 unbroken and 4 broken cars on track. Shelleted: Yellows and browns, 2.25@2.50; whites, 4.00, few best, 4.25. ORANGES—1 broken car on track. Northerns and Southerns: Navels, 2.50@3.50; choice sizes, 2.75@3.00; 200s and smaller, 2.00@2.50.

PEAS—181 sacks arrived. Per lb, mostly 10@12c; poorer, 5@8c; few fancy Telephone, 17c.

PEARS — Northerns and Palmdale sections: Bartletts, mostly 4@7c; poorer, 2@3c. Winter Nellis, best, 5@6c; poorer, 4c lb.

PEPPERS—Locals: Per box, mixed, 1.00. Locals: Per lb.: Chilis, 8@10c; Bells, 8@10c; poorer, 6c.

POTATOES—5 California, 3 Idahos arrived; 4 diverted; 36 unbroken and 24 broken cars on track. Stockings: 2.90@3.50; Lenwer, 2.60@2.75 cwt. Idahos: Burbanks, 2.00@2.25; mostly 2.10@2.15.

SACKED VEGETABLES—Per sack: Beets and carrots, 1.25. Turnips, 1.00. Rutabagas, 2.00@2.50.

SQUASH—Hubbards, 2.00 cwt.; cream, 2.50 cwt.

SWEET POTATOES—3 broken cars on track. Per lb., Yamets: Nancy Halls, 6@7c. Arkansas: Jumbos, Beauregards, Nancy Halls, Porto Ricans, 6@6½c lb.

TANGERINES—8@10c lb.

TOMATOES—1 California arrived: 1 unbroken car on track. Best pinks, 1.50@1.75, few, 2.00@2.25.

MISCELLANEOUS—Garlic: Locals and northerns: best, 8@10c; poorer, 6@7c lb.

CHICAGO EXCHANGE; PRICES, RANGE, SALES

[EXCLUSIVE DISPATCH]

CHICAGO, Dec. 28.—Close of the Chicago Stock Exchange today. Furnished by Logan & Bryan.

Sales.	Stock—		High.	Low.	Close.
30	Am. Pub. Ser. pfd		87	85½	87
40	Armour Co. pfd		91½	91	91½
1,000	Armour Co. pfd		91½	90	90½
10	Co. Del.		92	92	92
100	Swift Co.		97	97	97
320	Armour Leather pfd.		78	77½	78
770	Katz YCFF		37½	35½	35½
270	Studebaker		33½	33	33
25	Sonvereand B		71	71	71
900	Boone		33	32½	33
20	Borden		35½	35½	35½
1,400	Borg Bank		28½	27	27½
200	Bridgeport		15	10	10
50	Brown Bros.		7	7	7
50	Kaspon		27	27	27
550	Case Plow 2nd pfd.		½	½	½
1,250	Cigar Fty. A C. Rys. pr.		3½	3½	3½
60-90	bills on banks, 4.32¾.				
350	Chgo. Nipple A		40½	40½	40½
1,000	do. B		21½	20½	20½
70	Chgo. Fy. Series 2		7½	7½	7½
230	Chgo. Wat. Comb pfd.		86	86	86
40	Conv. Wilson		128	128	128
1,000	Cudahy Co.		95½	95½	95½
35	Crane Co. pfd.		110½	110½	110½
65	Deere pfd.		64½	61	61
100	Diamond Match		118	118½	118½
785	Gill Mfg.		18	17½	18
100	Great Lakes Dr.		80	80	80
200	Hibbard		27	27	27
1,200	Hupp Motors		13¾	13¾	13¾
100	Hydrox		18½	18½	18½
1,400	Intl. Lang		18½	18½	18½
100	Intl. Proc. Tool		80½	80½	80½
70	Libby McNeill		4½	4½	4½
15	Lyons Magaly pfd.		90	90	90
150	McCord A.		35	34½	35
50	McQuay Norris		79½	79	79
800	Midwest Util.		44	43½	43½
230	Do. pfd.		85½	85½	85½
20	Do. prior lien		94½	94½	94½
2,000	Mont. Ward		20½	20½	20½
25	Do. pfd.		110	110	110
100	Do. A		108	108	108
10	Nat. Carbide pfd.		120½	120½	120½
1,540	Nat. Leather		2½	2½	2½
200	Pitt Co.		22	21	21½
570	Quaker Oats		91	91	91
10	Pub Ser. pfd.		89½	89½	89½
25	Do. no par		89½	89½	89½
35	Quaker Oats pfd.		90½	90½	90½
210	Reo Silk		29½	29½	29½
240	Reo Motors		17½	17	17
825	Standard Gas		25	24½	24½
25	Do. pfd.		47½	46½	46½
7,700	Stewart Warner		91	89½	90½
100	Swift Co.		102½	102½	102½
1,525	Swift Int.		39½	39½	39½
275	Thompson		55	49½	50
800	Carbide		58	55½	56
400	United Drug Works		57½		
10	Un. Light and Ry.		135		133
110	Do. 2d		80	79½	80
	Do. pfd.		90½		90½
	Do. A		90½	90	90½
	U. S. Gypsum com.		60½	60	60
270	Wahl		38½	38½	38½
300	West Knitting		½	½	½
1,900	Wolf Bites		1-16	1-32	1-32
1,500	Wolf Blts.		6½	5½	6
350	Wrigley		39½	39	39½
350	Yellow Blts. B		57½	56½	57
1,500	Yellow Taxi		62½	61¾	62½

GASOLINE, OILS

Flaxseed

[EXCLUSIVE DISPATCH]

DULUTH, Dec. 28.—Selling pressure early renewed the weaker trend in the flaxseed market and prices declined lower. Later there was limited support for the near futures and they recovered part of the early losses, but all deliveries showed declines on the day, ranging from ¼ to ¾ cents on nearby months up to 1 to 1¾ cents on later deliveries. Close: December and February, 2.24¾; January, 2.24¾; May, 2.26¾; track, 2.26¼@2.42¼; arrive, 2.24¼.

MINNEAPOLIS—Flax demand fair to good. Offerings No. 1 cash on spot quoted at 2.26½@2.40; to arrive at 2.24½@2.38. Receipts 23 cars; last year 20 cars.

Ship Stores

[BY A. P. NIGHT WIRE]

SAVANNAH, Ga., Dec. 28.—Turpentine steady, 86; sales 50; receipts 704; shipments 362; stock 17,420.

Rosin steady; no sales; receipts 3739; shipments 1321; stock 166,709.

Quotations unchanged.

Chicago Gasoline Prices

[EXCLUSIVE DISPATCH]

CHICAGO, Dec. 28.—Following prices on oil are f.o.b. Chicago: Gasoline (tank wagon, 12; service station, 14; curb, 13; refinery, 10; machine oil, summer black, 9.9; winter black, 10.4. Gas machine gasoline, steel barrels, per gallon 24.5. Linseed oil, raw, 1 to 4-barrel delivery, 1.02; boiled, 1.04. Denatured alcohol, 56; standard furnace oil, 8; white lead, 100-lb. kegs, 14.60. Turpentine, 1.03.

POULTRY PRICES ON LOCAL MARKET

Hens, 5 lbs. and under 5½ lbs.	.29
Hens, 3½ lbs. and up	.23
Hens, colored, 4 lbs. and up	.28
Broilers, 1 lb. and under 1½ lbs.	.34
Broilers, 1½ to 2 lbs.	.38
Fryers, 2½ to 3 lbs.	.30
Roasters, cull boys, 3 lbs. and up	.26
Capons	.35
Old roosters	.18
Ducklings, Pekin, 5½ lbs. and up	.28
Ducklings, 3½ lbs. and up, other than Pekin	.20
Old ducks, 3½ lbs. and up	.18
Geese	.16
Young tom turkeys, 15 lbs. and up	.26
Young tom turkeys, 12 lbs. and up, dressed	.34
Hen turkeys, 8 lbs. and up	.30
Hen turkeys, 7 lbs. and up, dressed	.34
Old tom turkeys	.22
Old hen turkeys, dressed	.26
Small hen turkeys, under 8 lbs.	.18
Small tom turkeys, under 13 lbs.	.22
Squabs, light and heavy	.30
Capons, less 5 lbs. each	.36
Capons, 5 lbs. and up	.40
Belgian hare, 2 to 3½ lbs.	.18
Belgian hare, over 3½ to 4 lbs.	.16
Belgian hare, old, any size	.08

RECEIVER TAKES COMPANY

[BY A. P. NIGHT WIRE]

OMAHA, Dec. 28.—The Skinner Packing Company, the Federal Court receiver for which was recently discharged today, reverted to receivership on application of Eugene L. Bodge, of Portland, Me.

DAILY EASTERN CITRUS MARKETS

CALIFORNIA CITRUS SHIPMENTS

SOUTHERN CALIFORNIA

	Oranges.	Lemons.
December 27	41	11
Total to date this season	1890	819
Total to same date last season	1212	592

CENTRAL CALIFORNIA

December 28	29	6
Total to date this season	3257	56
Total to same date last season	2724	74

NORTHERN CALIFORNIA

December 28	1	0
Total to date this season	584	25
Total to same date last season	285	31

[EXCLUSIVE DISPATCHES.]

NEW YORK, Dec. 28.—Ten cars of navels and three cars of lemons sold. Navel market easier on 126s and larger—doing better on 150s and smaller. Lemon market slightly lower on extra choice 300s—steady on balance. Cloudy.

NAVELS—		NAVELS—		LEMONS—	
Exeter Sunflower, MOD	2.65	Earlibest, CCt	3.20	River Moor, STr	4.00
Red Banner, RRS	3.55	Royal Feast, TCt	3.85	Glendora, GFr	3.90
Red Globe, RIVt	3.40	Sterling, TCt	4.90	Bear, OKt	2.85
Mid-California, TCt	4.05	Blue Banner, RRS	3.90	Keeling Star, STr	3.50
Canoe, Imp, Qt	2.80	Blue Globe, RIVt	3.95	Goodwill, GFr	3.60
		Heart, LMr	4.45	Cub, OKt	2.40

CHICAGO, Dec. 28.—Eighteen cars of navels and three cars of lemons sold. Navel market lower on 176s and larger—unchanged on other sizes. Lemon market lower.

NAVELS—		NAVELS—		LEMONS—	
Blue Rooster, MOD	3.95	Orange Cove, LMr	3.95	Hoover, CCt	4.50
Blue Goose, APG	3.70	Red Globe, RIVt	4.10	Natures Best, TCt	2.55
Sweet Vet, THP	3.45	Navajo, RIVt	3.90	Mint, STr	3.00
Golden Rod, MOD	3.25	Naranwood, CCt	2.90	Sicx, CCt	2.70
Gold Wing	2.00	Ride Rooster, MOD	3.80	Sierra Vista, TCt	3.15
Swell, STr	2.70	Blue Goose, APG	3.80	Blue Globe, RIVt	3.10
Mid-California, TCt	3.70	Sweetest Yet, THP	3.60	Victoria, RIVt	2.50
Forget-me-not, TCt	3.50	Loganiason	3.25	Unasged, CCt	2.65
Windmill, SCr	3.40	Swell, THP	3.65		
Indian Belle, TCt	2.75	Round Valley, CCt	4.10		

BOSTON, Dec. 28.—Six cars of navels and one car lemons sold. Navel market dating better. Lemon market unchanged. Snowing.

NAVELS—		NAVELS—		LEMONS—	
Terra Bella, TCt	3.70	Honor, CCt	3.45	Pocahontas, TCt	2.50
Malta, TCt	3.45	Wizard, TCt	3.65	Golden State, CCt	3.40
Hiawatha, TCt	3.10	Boastiffer, TCt	3.60	Edison, TCt	2.70
		Miller Lake, CCt	2.75		

PITTSBURG, Dec. 28.—Two cars of navels and one car lemons sold. Market steady on oranges and lemons.

NAVELS—		NAVELS—		LEMONS—	
Blue Label, CCt	3.45	Red Label, CCt	3.80	Dunsville, Qt	2.85
Edison, TCt	3.50	Wizard, TCt	3.15		

PHILADELPHIA, Dec. 28.—Three cars of navels and one car lemons sold. Navel market slightly higher on 56s to 138s—unchanged other sizes. Lemon market strong and higher.

NAVELS—		NAVELS—		LEMONS—	
Golden State, CCt	3.35	Demand, TCt	3.55	Malta, TCt	3.70
				Aristocrat, STr	4.30
				Lancer, STr	3.95

ST. LOUIS, Dec. 28.—Three cars of navels and one car lemons sold. Market unchanged on oranges and lemons.

NAVELS—		NAVELS—		LEMONS—	
Glen Rosa, CGCa	2.40	Honors, LMr	2.50	Levis Gosdale, LMr	2.75
Oakleaf, TCt	3.35	Statesflower, CGCa	3.10		

CINCINNATI, Dec. 28.—One car navels and one car lemons sold. Navel market lower 200s and larger. Lemon market weak.

NAVELS—		NAVELS—		LEMONS—	
Demand, TCt	3.25	Record, TCt	2.35	Madsen, Qt	2.90

LEMONS—	
Madsen, Qt	2.90
Green, Qt	2.60

DAILY MARKET LETTER OF THE NEW YORK COMMERCIAL

[EXCLUSIVE DISPATCH]

NEW YORK, Dec. 28.—The market for Smyrna figs closes the year with a strong tone in evidence on fancy-quality figs, according to one prominent importer. The situation so far as Smyrnas are concerned, according to this importer, must be considered healthy, owing to the small quantity of sound stock which will be carried over into the coming year. The stock consists principally of layers, but the high grades are to be found only in limited quantities, and with the ordinary demand it is expected that stocks will soon be exhausted.

As far as fancy packed figs are concerned the importer declares stocks are really trifling, in fact, the stock of fancy packed figs has never been lighter this season, owing to the great difficulty of securing proper quality of figs to pack and the scarcity of labor.

Cables received from Smyrna during the week report an advance in that market on figs and the first cost to the importer is now higher than the spot-price basis, it is said.

CITRUS AND CANNERS

California oranges were 10 to 15 cents per box higher on 150s and smaller and easier on 126s and larger. Sales totaled ten cars, the market being quoted at a range of $2.10 to $3. Lemons were easier on first 300s, unchanged on others; three cars sold at $3.35 to $4 per box.

Florida orange prices were 25 to 50 cents per box higher on offerings, while the advance ranged 75 cents to $1 per box in some instances. Sales totaled 4640 boxes at a range of $2.13 to $6.50 per box. Grapefruit was strong at $3.12 to $6.50 per box. Strawberries were lower, particularly on poor stock, which sold down to 40 cents per quart. The range on berries of good quality was 75 to 85 cents.

In the canned-food market prices remained quotably unchanged all along the line.

Wholesale grocers and chain-store buyers alike are holding their purchases to limited quantities needed for immediate distribution owing to the nearness of the annual inventory, which will be started by some buyers next week.

Canners, however, are not pressing their goods for sale and the market is fairly steady in all branches.

SUGAR MARKET

The sugar market was lower today. Late in the day a sale of 10,000 bags of Cuban raws, for clearance north-side of the island January 2, was made to Warner at 5 1-16 cents cost and freight. It was rumored that 15,000 to 20,000 bags additional had been sold at the same price. It was

WHAT'S DOING TODAY

City Club luncheon, C. C. Chapman Building, noon; Salvation Army territorial staff band, concerts.

Salvation Army territorial staff band concert, Philharmonic Auditorium, evening.

Canadian Maple Leaf Club dinner, Gamut Club, 1944 South Hope, evening.

Los Angeles Junior Chamber of Commerce ball, 5181 Melrose avenue, evening.

Los Angeles Railway employees annual Christmas party, Foresters' Hall, 10 a.m. to 12 p.m.

Executive board meeting of the Gleaner Parliamentary Club, Brack-Shops, 11 a.m.

United Artisans Society Cadets benefit dance, Lincoln Hall, 1726 South Grand, evening.

Wa Wa Club luncheon, Biltmore, 12:30 p.m.

Rotary, Lyceum Club, evening.

Free illustrated lectures and movie motion pictures, Chamber of Commerce, 10 a.m. and 1 p.m.

Free permanent California exhibit, many motion pictures, State Exposition Building, Exposition Park, 10 a.m. to 5 p.m.

Los Angeles Museum exhibit, Exposition Park, 10 a.m. to 4 p.m.

Southwest Museum exhibit, Southwest Museum, afternoon.

Dancing, Cinderella Roof, Ninth and Olive, evening.

Concert, Westlake Park, evening.

Chess and Checker Club, room 429, Union League Building, Second and Hill, 7 a.m. to 12 p.m.

Racing, Culver City track, afternoon.

MOTION PICTURES:

Alhambra, Hill, between Seventh and Eighth—Pola Negri in "The Spanish Dancer."

California, Eighth and Main — "The Day of Fate."

Criterion, Grand at Seventh—"The Hunchback of Notre Dame."

Chune's Broadway, Broadway, between Fifth and Sixth—"The Dancer of the Nile."

Grauman's Hollywood, McCadden Place and Hollywood Boulevard—"The Ten Commandments."

Grauman's Metropolitan, Sixth and Hill—"Flaming Barriers."

Grauman's Million Dollar, Third and Broadway — "Mary Pickford in "Rosita."

Grauman's Rialto, Sixth and Broadway — "The Mecca in "Big Brother."

Loew's State, Seventh and Broadway—"Miss Murray in "Fashion Row."

Miller's, Main and Ninth — Marion Davies in "Little Old New York."

Mission, Ninth and Broadway—"The Virginian."

Philharmonic Auditorium, Fifth and Olive—"The Messiah."

Tully's Broadway, Broadway and Eighth—"St. Elmo."

STAGE:

Mason Opera House, 127 South Broadway—"Blossom Time."

Morosco Theater, 741 South Broadway—"The Lady Killer."

Majestic Theater, Ninth and Broadway—"Seventeen."

Fine Arts Theater, 730 South Grand—"R.U.R."

VARIETIES:

Orpheum, 852 South Broadway—"De Lyle Alda & Co."

Hillstreet, Eighth and Hill—Trixie Friganza in "My Little Dar'-y Trix."

Pantages, Seventh and Hill—"Plantation Days and Dixie Minstrels."

Burbank, Sixth and Main — "Burback Baby Dolls."

Hippodrome, Fourth and Main—"Bielenoff's Russian Revue."

Scenes of War Live in Mind of Ship's Madman

"Something snapped!"

That's all George Turner knows but that strange phenomenon turned the quartermaster of the British refrigerator ship Romanstar into a madman.

Today he is in the Federal ward of Golden State Hospital chanting deliriously of war.

One thousand miles to the south Turner was an efficient member of the crew. Then "something snapped" and his eccentricities culminated in his terrorizing shipmates with a meat cleaver. Capt. MacLeod improvised a straitjacket and landed him at the harbor yesterday.

Today George Turner tells of the part he played in war. He seems to be living over again the stirring night when he helped run the British battleship Vindictive into Ostend and sink her, blockading the harbor. Then George led a landing party against the withering fire of the German land guns, an exploit that rivals the sinking of the Merrimac and was the biggest naval thrill of the war.

Capt. MacLeod says Turner's story is true, and exhibits a distinguished service medal awarded the man by King George for his valorous deed.

The Romanstar will sail today for Tacoma to load fruit for Europe.

SEIZES GIRL; CHASED

Citizens Rush to Protection of Child; Man Escapes

Thirty or forty men last night chased a man accused of attempting to attack a 13-year-old girl, cornered him, as they supposed, in a partially completed house at Temple and Lake streets, and called detectives. But when Detectives Wild and White appeared, the man was missing.

The girl, who lives on North Rosemont street, was going to meet her mother on North Lake street. As she passed in the shadow of a large tree, a man leaped out and seized her. She screamed and men and women rushed out of near-by houses.

The man quickly released the girl and ran, with the residents in pursuit. The girl was unhurt.

GARAGE DOOR KILLS TINY BABY AT PLAY

Leonard, the 15-months-old baby of Mr. and Mrs. Nathan E. Patton of Lomita was crushed to death by the slamming of a heavy garage door at his home yesterday, while playing with his sister in the back yard.

TO ELECT ANGELENOS

At the State convention in San Francisco yesterday and today of the California Division, Travelers' Protective Association of America, Thomas E. Harvey, president of Post B of Los Angeles and Glen W. Curran, Post B, secretary-treasurer, will be elected State directors at the closing session for the ensuing year of the local division.

BUILDING PERMITS

The building permits for yesterday exceeding $2000 value are:

Dwellings:

W. F. P. Hill, 5214 Foothill Drive, owner and builder; $6500.

R. C. Gilbert, 5154-6 Romaine street, owner and builder; $7000.

E. R. Sharpe, 837 South Orange Drive, owner; S. M. Cooper, builder; $5000.

I. Siegel, 1934-4 City View avenue, owner; L. Rubenstein, builder; $4500.

I. Siegel, 1945-59 City View street, owner; L. Rubenstein, builder; $4500.

A. G. Freedman, 801 Alta Vista street, owner; G. P. Kristeen, builder; $6000.

G. J. Benard, 6333-9 Anderson street, owner and builder; $4800.

M. Waxman and G. Zodick, 254-16-4 North Burlington street, owners and builders; $5000.

M. Waxman and G. Zodick, 2346-2354 Burlington street, owners and builders; $5000.

L. A. Campbell, 4038-44-4046 West Sixty-first street, owner; G. Gardner, builder; $5000.

Apartments:

H. Porter and M. Fontaine and R. Spard, 717 South Westlake avenue, owner and builder; $70,000.

M. Kautz, 362 North Kenmore street, owner; L. F. Mann, builder; $45,000.

Garage:

L. R. Maestie, 1258-60-62 South Western avenue, owner; Nance Construction Company, builder; $25,000.

Stores:

Model Rest Shop, 239-2 South Broadway, owner and builder; $1000.

Office:

Los Angeles Gas and Electric Corporation, 806-8 South Flower street, owner; F. J. Walker Construction Company, builder; $1,000,000.

WILL OF EXETER BANKER IS FILED

Capt. Richard Thew Estate Set at Million

Eight Hurt in Surrey-Auto Crash at Dinuba

Suit at Visalia Seeks to Clear Oil Land Title

EXETER, Dec. 28.—Probate of the will and letters of administration with will annexed are sought by A. W. Quinn, Exeter banker, in the $1,000,000 estate of the late Capt. Richard Thew, resident of Lorain, O., and Yokohol Valley, east of here, who died at a Fresno sanitorium November 1, last.

The estate consists of a large citrus acreage valued at $80,000 and personal property valued at $38,430.30 in Tulare county; interests in Ohio, including a large manufacturing plant for dredgers and other digging machinery, is one of the largest that has ever been probated in the Tulare county Superior Courts.

With exception of $5000 bequeathed to a nephew, Thomas Bell, of Marion, O., the entire estate is left in trust for his wife, Mrs. Anna L. Thew of Lorain, O., and to his two daughters, Miss Susan Priscilla Thew and Mrs. Caribel T. Fauver, both of whom reside on the Thew property in Yokohol Valley.

ACCIDENT UNUSUAL

DINUBA, Dec. 28.—In an unusual accident on the highway north of Dinuba eight persons received severe bruises and cuts when the auto driven by Edward Ekezian ran into the surrey driven by T. J. O'Niel of Visalia. He swerved out again to pass and ran into an automobile overturning it. The horses attached to the surrey ran away, one leaping into the windshield of the machine driven by Elmer Tedreia, of Dinuba and occupied by the family, two of the children now being in the Kaweah Hospital at Visalia. All of the others sustained minor injuries.

TITLE SUIT FILED

VISALIA, Dec. 28.—The Southern Counties Oil Company, promoted by A. G. Kuck & Kuck are made defendants in a suit filed by William C. Brunner to clear the title to 160 acres of land south of Earlimart, which was leased to the company for oil prospecting. Mr. Brunner claims the terms of the lease have not been lived up to and he wants the cloud on the title cleared that he may turn the property over to others if he desires. No oil drilling operations of consequence were undertaken on the land.

Masons Forget Blue Laws in Venice Ballroom

By a "Times" Staff Correspondent.

VENICE, Dec. 28.—Blue laws were forgotten tonight at the Venice ballroom when more than 6000 Masons, their wives and friends danced until the small hours of the morning. The affair was the annual ball of Jinnistan Grotto of Los Angeles, given here because of the police ban on after-midnight dancing in Los Angeles. It was also arranged as a sequel to the ill-fated Grotto circus, which was affected by police and weather.

Music for the dance was given by a thirty-piece band, and an eighteen-piece bagpipe orchestra from the Grotto. The Grotto chanters also were on the program.

A. W. Shaw, manager of the Grotto circus, was in charge of the affair.

GROUPING PLAN FOR CITY CENTER ADOPTED

The City Council yesterday unanimously adopted the report of its special committee which had recommended the acceptance of the offer of the Allied Architects' Association to plan free of all charge the harmonious grouping of public buildings in the administrative civic center north of First street.

ENGINEER RESIGNS

W. W. Patch, engineer of the State Highway Commission for the Los Angeles district, has tendered his resignation with the idea of entering private business, according to announcement yesterday. Mr. Patch has been connected with the commission for nine years.

REDUCTION SALE OF NURSERY STOCK

—Practically our entire stock on sale at from 25 to 50% less than our regular prices; stock includes all kinds of plants; ferns; rose bushes, etc.

NORTH VERMONT NURSERY

1426 No. Vermont Ave.
Corner Sunset Blvd.

Van de Kamp's
Specials Every Saturday
9 Downtown Stores

Schools and Colleges

Information About Schools

The Times' School and College Bureau will help you secure complete information about any kind of School or Education Training. Carefully compiled data are on file, from which source suggestions may be made which will be helpful to you. THIS SERVICE IS FREE. Address, write or call the TIMES' Information Bureau, First street and Broadway—telephone Metropolitan 6700—or leave your name and address with the TIMES' Branch Office Information Bureau, 621 South Spring street and the desired school data will be mailed to you

EGAN SCHOOL

Drama—Motion Picture—Music—Dancing. America's Foremost School of Drama. Established 23 years. Drama and its Allied Arts. Music and Dancing Taught in All Branches. Fifteen Recognized and Distinguished Teachers. Send for List of Successful Graduates. Special Dept. Ballroom Dancing under direction Miss Ethel Ryan. Adult classes Tuesday and Friday evening, 8 o'clock. Children's classes Saturday afternoons, 2 to 5. Private lessons by appointment. Egan Theater Bldg., 1334 S. Figueroa St. Telephone 180681.

LEARN ELECTRICITY

Electrical experts are in big demand at high pay. A complete course in Electrical Refrigeration with thoroughly practical training in the electrical business. Most thorough course in America. SPECIAL LOW TUITION RATES NOW IN EFFECT. Call or write for information.

NATIONAL AUTOMOTIVE SCHOOL
4002 S. Figueroa Street.

C.P.A. Coaching Course

LIMITED TO 18. NOW FORMING.
R. W. MOORE, C.P.A. INSTRUCTOR
Y.M.C.A. ACCOUNTANCY SCHOOL, 715 S. HOPE.

Commercial

Day and Evening Classes

Stenography, Secretarial Studies, Book-keeping, Comptometry, etc. Individual instruction. Call, write or phone for free catalog. 18th year without a change in management. Phone 61192. MACKAY BUSINESS COLLEGE, 9th and Main. Next to Sun Drug Company.

BOYS—Boarding and Day Schools

San Diego Army and Navy Academy

Division "A" school under the University of California rating and in the "M" classification of the War Department, one of only two schools in Southern California as distinguished. It is one of only two military schools in Southern California which have earned full accrediting at West Point.

Special Notice

Additional accommodations for students will be ready by Feb. 1st and spaces will be reserved for the second semester in order of the receipt of the applications.

Although several new cottages were erected this fall, the Academy has again reached its capacity in the upper school so that the new buildings are necessary.

Wire or write

Col. Thos. A. Davis, Pres.
Pacific Beach, Cal.

Page Military Academy

A Big School for Little Boys. The largest school of its class in America. Pupils admitted at any time. In session throughout the year. Send for catalogue. R. F. D. No. 7, Box 850. Not Best Because Largest, but Largest Because Best. Phone 366856. Fall Term opened Sept. 19th. MAJ. CHAS. A. GLENN, Headmaster.

MIRAMAR MILITARY ACADEMY

An ideal school for manly boys. In session all year. Wonderful location on Ocean Shore. All athletics. Moderate rates. Convenient payments. 4317 Ocean Front, Venice. Phone Santa Monica 62824.

URBAN MILITARY ACADEMY

A School of Distinction. In session all year. Unsurpassed location, big playgrounds, horseback riding, swimming pool. Enroll now.
80th YEAR Wilcox at Melrose St. Phone 437002.

PASADENA MILITARY ACADEMY—Accredited school. College preparatory. Also grades 5 to 9. Boarding and Day Pupils admitted any time. Thorough scholarship and character training. Military, Athletics, Horsemanship, Wireless, Business Training, Music. Every modern convenience. Catalogue. Phone Garvanza 3134 or call at school, N. Ave. 64 near Colorado St., Pasadena.

Semi-Annual Clearance Sale

1/3-1/2

OFF FORMER PRICE

In The Junior Shop

A real opportunity for mothers to replenish the wardrobe of the Junior Miss while vacation days permit correct fittings and at radical reductions.

A group of dresses in Wool Crepe, Serges and Jerseys. Ages 12 to 16 years. Originally priced $16.50. 1-3 Off.

now $11.00

A group of Polo Coats for girls from 2 to 12 years. Originally priced, $19.50. 1-3 Off.

now $13.00

A group of Misses' Fur-Trimmed Coats. Originally priced, $75.00. 1-3 Off.

now $50.00

All Girls' Millinery—1-2 Price

Myer Siegel & Co.
617-619 S. Broadway

The Finest Store in America

VOGUE COMPANY
BROADWAY AT EIGHTH

Madame and Mademoiselle Will be Interested in the Sale of EVENING GOWNS at Reductions of 1/4 and 1/3 and 1/2 Regular Marked Price

ALL gowns, including importations such as Boue Soeurs, reduced today,—Metal Brocade, Metal Lace with Fur, Chiffon, Velvet and Beaded Gowns—exceptionally low priced. Select your gowns for the New Year's formal affairs, today.

Women who know values will buy two or three of these gowns.

Beautiful Exclusive and Distinctive Gowns.

AMERICA'S FINEST STORE

COLDS GRIP

Fortify the system against Colds, Grip and Influenza by taking

which destroy germs, act as a tonic laxative, and keep the system in condition to throw off all attacks of Colds, Grip and Influenza.

The box bears this signature

E. W. Grove

Price 30c.

Teeth as Low as $5

Best Set $7

Best set, some better, no matter how much you pay. Including your choice of best plate material (metal excepted.) Guaranteed 10 Years $7.00

ALL EXTREMELY LOW PRICES

Teeth as Low as $5.00
Best Set of Teeth (either set) $7.00
Gold Crowns (22 karat) $4.00
Bridgework (22-karat) $4.00
Porcelain Crowns $4.00
Hrs. 7:30 a. m. to 8 p. m. 9 to 12. Phone 8726608
Gold Fillings ..... $1.00 up
Gold Inlays ..... $1.00 up
Synthetic Porcelain Fillings ..... $1.00 up
Silver Fillings ..... 50c up
Lustrous Fillings ..... 50c up
Teeth Treated $1.00
Pyorrhea Treatment, per tooth $2.00
Nerve Removed (Painless) $1.00
Teeth Extracted (Painless) 50c
No charge for Painless Extracting and Cleaning when other work is contracted for.

Old gold is valuable. I pay cash or allow you full value for it on dental work.

NOT A DENTAL PARLOR. A PRIVATE, high-class, up-to-date, SANITARY dental office with sterilized instruments and gentlemanly operators whom you will not be ashamed to recommend to your friends.

X-RAY PRICES

Single exposure $1.00
Additional exposures (each) 75c
Ten exposures $5. Complete set (12) $6
Perfect Pictures Guaranteed

DR. FAIRFIELD examinations Free
Entire Third Floor 536 S. Bdwy.

Real Imported Crystallized Ginger Candy—in dainty gift hand cut Chinese paper designs with real Chinese Forks for serving — something different. Everything Chinese — call and see our large stock—Make it her New Year's Gift.

F. SUIE ONE
Exporter Importer
969 West 7th St.

ASTHMA

attacks are needless and can be overcome IN ANY CLIMATE. Remleck 100 gives incomparable results. See demonstrator daily 12 to 2 P.M., Sun Drug Store, 6th and Hill Sts. For important information write Remleck Hills Laboratory, 909 S. Hill St., Los Angeles, Cal.

THE WEATHER

[Official Report]

LOCAL OFFICE, U. S. WEATHER BUREAU, Los Angeles, Dec. 28.—[Reported by H. S. Harvey, Meteorologist.] At 5 o'clock a.m. the barometer registered 30.08; at 5 p.m., 30.06. Thermometer for the corresponding hours showed 57 deg. and 63 deg. Relative humidity, 5 a.m., 46 per cent; 5 p.m., 55 per cent. Wind, 5 a.m., northeast, velocity 9 miles; 5 p.m., west, velocity 9 miles. Temperatures, highest, 73 deg.; lowest, 54 deg. Rainfall for season, .93 of an inch; last season to date, 4.77 inches. Barometer reduced to sea level.

WEATHER CONDITIONS.—Rain fell yesterday in Tennessee and the North Atlantic States and the lake region, at some stations in New Mexico, Arizona and Southern California, and in Oregon and Washington. It was cooler yesterday morning in the Lower Missouri and Middle and Upper Mississippi valleys and in Kansas and Oklahoma, but mild temperature prevailed generally over the country. In Southern California partly cloudy weather was experienced Thursday, with moderate temperature. Light showers occurred at a few places in the San Diego region. It was clear or partly cloudy yesterday morning at most stations.

SUN, MOON AND TIDES.—Los Angeles, Dec. 29: Sun rises, 6:56 a.m.; sets 4:53 p.m. Moon rises 11:22 p.m.; sets 11:13 a.m. Los Angeles Harbor, Dec. 29: High tides, 2:05 a.m. and 1:05 p.m.; low tides, 7:27 a.m. and 7:30 p.m.

LOCAL TEMPERATURES. — Minimum and maximum temperatures from Southern California points, reported yesterday to the Los Angeles office of the U. S. Weather Bureau, were as follows:

Stations—	Max.	Min.
Bonita	70	48
Calexico	72	46
Corona	64	44
El Cajon	66	42
Escondido	66	42
Los Angeles Harbor	65	52
Mt. Wilson	49	37
Pasadena	66	44
Pomona	68	44
Redlands	70	40
Riverside	70	42
Santa Barbara	71	42
San Bernardino	68	41
Santa Ana	66	42
San Fernando	67	49

LOCAL FORECAST

For Los Angeles and vicinity: Fair Saturday; gentle, variable winds, mostly westerly.

STATE FORECAST

SAN FRANCISCO, Dec. 28.—Weather forecast: San Francisco and vicinity: Unsettled Saturday, with rain; moderate winds, becoming southerly. Northern California: Fair in south, rain in north portion; gentle southerly winds, increasing in north portion.

Sacramento and Santa Clara valleys: Rain Saturday; moderate southerly winds.

San Joaquin Valley: Fair Saturday; gentle, variable winds, mostly northerly.

Southern California: Fair Saturday; gentle, variable winds, mostly northerly.

ARIZONA FORECAST

PHOENIX (Ariz.) Dec. 28.—Forecast for Arizona: Increasing cloudiness Saturday; probably rain in north and rain in south portion; no decided change in temperature.

COLORADO RIVER

YUMA (Ariz.) Dec. 28. — [Exclusive Dispatch from the U. S. Reclamation Service.] Gauge height Colorado River, 15.9 feet. Discharge, yesterday, 6700 cubic feet; Thursday, 6300 cubic feet.

TEMPERATURES

	Max.	Min.		Max.	Min.
Abilene	73	40	Northhead	59	44
Boise	46	34	Oklahoma	58	34
Boston	40	32	Omaha	—	28
Buffalo	42	32	Phoenix	68	52
Chicago	34	26	Pittsburg	42	41
Denver	56	24	Portland, Or.	54	44
Des Moines	34	28	Rapid City	40	30
Dodge City	56	34	Red Bluff	68	32
El Paso	—	44	Roseburg	56	42
Eureka	54	46	Roswell	62	34
Flagstaff	46	24	St. Louis	40	32
Fresno	69	—	Minneapolis	—	—
Galveston	70	66	St. Paul	26	—
Grand Junction	—	14	Salt Lake City	42	16
Havre	30	28	San Diego	68	54
Helena	38	28	San Francisco	54	44
Juneau	34	24	Seattle	46	38
Independence	—	16	St. Louis Obispo	72	44
Kansas	58	—	Santa Fe	—	32
Kansas City	54	32	Sitka	44	32
Knoxville	56	—	Spokane	40	32
Lander	—	8	Tampa	74	58
Los Angeles	72	52	Tatoosh	54	38
Memphis	54	46	Tucson	62	30
Modena	48	10	Washington	58	42
Medicine	60	32	Winnemucca	52	4
New Orleans	74	44	Winnipeg	8	0
New York	46	32	Yuma	82	48

VITAL RECORD

MARRIAGE LICENSES

The following marriage licenses were issued yesterday. Name and age given.

ABRAMS — SHAFFER. James E. Abrams, 56; Dora E. Shaffer, 53.

ALEXANDER—WADSWORTH. J. Quitman Alexander, 38; Ruby M. Wadsworth, 34.

AUBRIGHT — MALTAS. William J. Aubright, 27; Marion G. Maltas, 23.

BEATTIE—BOWERS. James I. Beattie, 33; Helen L. Bowers, 22.

BRUCE—SMITH. Norman M. Bruce, 25; Louise Smith, 24.

BURELOFF — GOLDBERGER. Charles Bureloff, 39; Hannah Goldberger, 35.

BUTELO—BUTELO. Manuel J. Butelo, 23; Audrey J. Bowers, 19.

CAMERON — SHIGHT. James M. Cameron, 27; Grace D. Bright, 27.

CAMPBELL—FURDON. Clyde C. Campbell, 29; Nadine A. Purdon, 23.

CARPENTER—MCCANNON. Carl M. Carpenter, 24; Myrtle G. McCannon, 22.

CARTY—MORNING-DUFFEY. Daniel A. Carty, 27; Agnes Morning-Duffey, 27.

CATANIA—HUBARD. Andrea Catania, 32; Gertrude Hibbard, 19.

CHACON — BACA. Eustacio Chacon, 23; Marie Baca, 18.

CORN—PERLOFF. Nilo S. Corn, 26; Mollie Perloff, 23.

COTA—PADILLA. Louis Cota, 21; Annie Padilla, 16.

CRAIN—NULL. Harry D. Crain, 27; Ida F. Null, 28.

CUTLER—BALLENGER. Everett A. Cutler, 45; Addie V. Ballenger, 53.

DICKINSON — EVANS. Raymon C. Dickinson, 27; Jessie V. Evans, 21.

DUNN—CONDO. Chauncey H. Dunn, 47; Nannie W. Condo, 39.

ELLIOTT — REDWAY. Charles E. Elliott, 56; Lina C. Redway, 51.

EWALD — HUFFMAN. Ed Ewald, 21; Eva M. Huffman, 17.

FAIRPLAY — REIDORN. Rae A. Fairplay, 21; Kenna B. Reidorn, 19.

FISCUS—CUNDIFF. R. Ray Fiscus, 27; Margaret E. Cundiff, 26.

FRIEDMAN—SERESTINKOW. Julius Friedman, 54; Pearl Werstalkow, 36.

HOLDEN — STEWART. Frank W. Holden, 21; Retia M. Stewart, 23.

HYNES—BULLOCK. William F. Hynes, 26; Mary E. Bullock, 18.

JENSEN—SHULL. Henry W. Jensen, 27; Retha May Shull, 28.

KAUFMAN—SCHWARTS. Nathan Kaufman, 28; Helen Schwartz, 22.

KECKA—COLLINS. Jack C. Kecka, 20; Maxine V. Collins, 18.

KEHL—MYERS. Edward C. Kehl, 40; Jennie F. Myers, 37.

KLINE—HALPRIN. Benjamin H. Kline, 29; Annette Halprin, 25.

KRUEGER—WILDRON. Howard E. Krueger, 23; Frances E. Waldron, 20.

KUBIE—ROVATSOS. Joseph E. Kubie, 30; Mary P. Rovatsos, 20.

LARSON — CHAPMAN. Lawrence J. Larson, 21; Carrie M. Chapman, 37.

MacCULLY — LEWIS. Ronald H. MacCully, 24; Doris L. Lewis, 24.

MALVIN—KINNIBAUGH. Hiram S. Malvin, Jr., 23; Pearl L. Kinnibaugh, 19.

McPHERSON—PICKRELL. Robert C. McPherson, 53; Zelma M. Pickrell, 34.

MEYER—BECKWITH. Frank R. Meyer, 42; Shirley M. Beckwith, 25.

MICHAEL—BARD. Harry O. Michael, 37; Magdalene Bard, 34.

NORDBLOM—BERGQUIST. Roy H. Nordblom, 25; Lorna A. Bergquist, 18.

NYMAN—WILLIS. Edwin Nyman, 29; Gerda C. Willis, 28.

OTT—JOLLY. William M. Ott, 23; Mamie Jolly, 20.

PEARSON — HANSEN. Herbert B. Pearson, 25; Margaret L. Hansen, 22.

PEREA—HALL. Lupe D. Perea, 25; Leota Hall, 18.

PINGRY—WICKE. Alfred E. Pingry, 41; Georgia K. Wicke, 31.

RICAFRENTE — GIBBS. Jose Ricafrente, 25; Mandell Gibbs, 18.

SCHIMPF — NELSON. Arthur J. Schimpf, 27; Lillian Nelson, 25.

SCHOEN—ROBERTS. Jack Schoen, 21; Margaretha Roberts, 18.

SCHULZ—DAVIS. Karl Schulz, 23; Bertha Davis, 19.

SEMAR—TATMAN. Lee L. Semar, 26; Helen A. Tatman, 18.

STUART—POLLOCK. Jay W. Stuart, 37; Mamie M. Pollock, 28.

THOMAS—MAE. Lester G. Thomas, 53; Dorothy V. Mae, 22.

NATURALIZATION PETITIONS

Petitions for naturalization, with name, nationality, residence and date of coming to the United States, have been filed yesterday with the U. S. District Court, as follows:

Albert Gustavson, Sweden, 434 West Sixty-third street, Sept. 3, 1906.

David E. F. Lawlis, Sweden, 1232 West Thirtieth street, Sept. 28, 1907.

Charles N. Delibert, Italy, 1057 East Fiftieth street, Jan. 1, 1905.

Wilfred Thomas, England, 1830 East Fourteenth street, Sept. 21, 1907.

Frank De Rita, France, 125 West Fiftieth street, April 23, 1905.

OFFICIAL DEATH LIST

Name and place of death—	Age.	Date.
ARCE, Rosa. Los Angeles	58	Dec. 28
BARRETT, Mary. Los Angeles	59	Dec. 25
FRUIN, William. Los Angeles	78	Dec. 25
GEYER, Sidney. Los Angeles	83	Dec. 25
GRIMSBY, Jonathan. Los Angeles	71	Dec. 26
HAELER, Clara. Los Angeles	44	Dec. 25
HARRIS, Estella. Los Angeles	59	Dec. 26
HERRIN, Jane. Los Angeles	3	Dec. 18
HUNT, Teresa. Los Angeles	68	Dec. 24
KNAUF, Edward. Los Angeles	36	Dec. 27
LUNDQUIST, Ernest. Los Angeles	30	Dec. 24
McCLINTOCK, Phoebe. Los Angeles	53	Dec. 28
MILLER, Alice. Los Angeles	53	Dec. 26
PENDLETON, Los Angeles	7	Dec. 26
QUILL, Willie. Los Angeles	62	Dec. 26
SIMPSON, Julia. Los Angeles	69	Dec. 23
SING, Chan. Los Angeles	69	Dec. 23
SMITH, John. Los Angeles	78	Dec. 23
TIERNEY, William. Los Angeles	32	Dec. 23
TURNER, Josephine. Los Angeles	78	Dec. 24
WILSON, Mary. Los Angeles	72	Dec. 26
WOOD, Leland. Los Angeles	81	Dec. 26
ZELLNER, Richard. Los Angeles	67	Dec. 24

DEATHS

With Funeral Announcements.

ACKER-CLIFFORD. At the residence, 529 Camden Drive, Beverly, Dec. 27, 1923, Marion, wife of Edwin Acker-Clifford and sister-in-law of Mrs. Rose A. Schneider of 404 North Van Ness avenue.

Funeral services at Brosse Brothers' chapel, 855 Figueroa, Saturday at 2:30 p.m. (Chicago papers please copy.)

ARNESON. At 1347 Fourth avenue, Mrs. Ellen R. Arneson, aged 69 years, beloved mother of Mrs. R. G. Garner of Los Angeles; George Arneson, Jr., of Sioux Falls, S. D.; Mrs. R. F. Keeler of Minneapolis, Minn., and Mrs. O. F. Robb of Moline, Ill.

Funeral services today at 1 p.m. from the funeral parlors of W. A. Brown, 1235 South Flower. Interment, Hollywood Mausoleum.

BARTOSCH. At 324 North Kastalea avenue, Mrs. Amelia B. Bartosch, aged 63 years, beloved wife of John Bartosch, mother of John O., Harry C. and the Misses Mary A. and Esther M. Bartosch and Mrs. Earl H. Blair of Los Angeles; William J. Bartosch of Glendale, Cal., and Edmund J. Bartosch of South Pasadena, Cal.

Funeral services Monday, December 31, at 9 a.m., from the Sacred Heart Catholic Church, corner Baldwin and Siebel streets. Interment, Calvary Cemetery. W. A. Brown, director.

BECKMAN. At 2711 South Flower street, Eva K. Beckman, aged 41 years, beloved wife of Edward W. Beckman.

Funeral today at 2 p.m. from chapel of H. S. Overholtzer-Sons Co., 1256 South Grand.

BOONE. Suddenly, at San Diego, Morgan Boone, Sr.

Remains will be shipped to Kansas City, Sunday, December 30. Rosales at parlors of Graham & Isbell, 915 West Washington street, Los Angeles. (Kansas City Post and Star please copy.)

BRIDGEFORD. Dec. 27, 1923, at her home, 602 North Michigan avenue, Pasadena, Mrs. Phoebe A. Bridgeford, aged 82 years.

Funeral services today at 2 o'clock at First Methodist Episcopal Church, Pasadena. Turner & Stevens, directors.

BROWER. At Pasadena, Laura Brower of 1254 Sixth street, Santa Monica, sister of W. T. Griffith, formerly of Santa Monica.

Funeral services today at 2:30 p.m. from the chapel of G. A. Kirkells & Co., 302 Main street, Ocean Park.

BURKE. Services for William Burke will be held today at 10 a.m. from the Rogue Mortuary, 942 South Figueroa street. Interment, Evergreen Cemetery.

BUSHELL. The funeral services of Joseph J. Bushell will be held today at 2 p.m. from the funeral parlors of W. A. Brown, 1235 South Flower street.

BUSKIRK. The funeral services of Miss Ella D. Buskirk will be held today at 3 p.m. from the funeral parlors of W. A. Brown, 1235 South Flower street.

CAMPBELL. Anna Campbell, late of 944 Bunker avenue, beloved sister of Mrs. A. G. Wells, Mrs. Charles L. Sexton, Mrs. Isabel Asmussen of Los Angeles, Mrs. Margaret Peake of Washington, D. C.; Robert Campbell of Tacoma, Wash., and Joseph L. Campbell of Newark, N. J.; aunt of Mrs. Emory De Grey of La Habra.

Services will be held from the Little Church of the Flowers at 2 p.m. Monday, under direction of the Rogue Mortuary, 942 South Figueroa street.

CARD. The funeral of George B. Card will be held from The White Company, 664 West Washington street, today at 10 a.m. Interment, Forest Lawn Cemetery.

CHRISTIE. At her home, 153 Seaside avenue, Terminal Island, Los Angeles Harbor, Marta M. Christie, beloved mother of Robert A. Carlisle and Mrs. May F. Hobart.

Funeral services Monday, December 31, at 1:30 p.m., from the Goodrich chapel, 540 West Sixth street, San Pedro. Interment, Evergreen Cemetery, Los Angeles.

COLLINS. December 28, Mrs. Alice Velma Collins.

Remains at parlors of W. A. Brown. Notice of funeral later.

MARRIAGE LICENSES

The following marriage licenses were issued yesterday. Name and age given.

THOMPSON—WIGAND. Abraham Thompson, 32; Irma J. Wigand, 32.

TRAUT—ADAMS. Robert B. Traut, 32; Ida I. Adams, 27.

URBACH — WEITZMAN. Bazeth Urbach, 34; Adele Weitzman, 23.

VAUGHEN — HANNA. Clarence J. Vaughen, 37; Gladys M. Hanna, 24.

WALKER — PACKER. Robert D. Walker, 27; Ruth H. Packer, 29.

WOODS—BOHANON. Cy Woods, 24; Eileen Bohanon, 18.

WOODS—WORTMAN. Robert H. Woods, 21; Lola Belle Wortman, 22.

BIRTHS

Names, sex, place and date of birth.

AINSLEY. Mr. and Mrs. Ralph, Boy. Good Samaritan Hospital. December 25.

BELVERGE. Mr. and Mrs. Armand, Daughter. Methodist Hospital. December 26.

BORDEN. Mr. and Mrs. John, Daughter. 2282 One Hundred and Second street. December 13.

CLEVELAND. Mr. and Mrs. Lee, Boy. 1797 East Seventieth street. December 26.

CONWAY. Mr. and Mrs. Jack, Boy. Maternity Cottage. December 20.

COOK. Mr. and Mrs. Lawrence, Boy. Elder's Maternity Home. December 25.

GAINES. Mr. and Mrs. Walter, Daughter. Elder's Maternity Home. December 24.

GOURLEY. Mr. and Mrs. John, Daughter. 1705 West Fifty-sixth Place. December 26.

GREGORY. Mr. and Mrs. Ivan, Daughter. Methodist Hospital. December 24.

HARRIS. Mr. and Mrs. Homer, Boy. 9231 South Normandie avenue. December 23.

HARRISON. Mr. and Mrs. Frederick, Daughter. Clara Barton Hospital. December 25.

JENSON. Mr. and Mrs. George, Daughter. Elder's Maternity Home. December 25.

JOHNSON. Mr. and Mrs. Patricia, Daughter. 530 East Fifteenth street. December 24.

KELLEY. Mr. and Mrs. John, Boy. Methodist Hospital. December 23.

KRUG. Mr. and Mrs. Georg, Daughter. St. Vincent's Hospital. December 23.

LONE. Mr. and Mrs. William, Daughter. Methodist Hospital. December 24.

MAXWELL. Mr. and Mrs. Bert, Boy. 360 West Eighty-ninth street. December 25.

MOLINO. Mr. and Mrs. Raymond, Boy. 1025 Esperanza street. December 24.

MURPHY. Mr. and Mrs. William, Daughter. Maternity Cottage. December 21.

ROOT. Mr. and Mrs. Maurice, Daughter. Methodist Hospital. December 25.

RUBARTH. Mr. and Mrs. William, Daughter. Montesano Hospital. December 24.

RUTH. Mr. and Mrs. Oren, Daughter. 1306 Wilcox street. December 21.

SAKILLARIS. Mr. and Mrs. Solas, Boy and daughter (twins.) 736 East Twenty-first street. December 23.

STRATTON. Mr. and Mrs. Safa, Boy. Methodist Hospital. December 24.

THOMAS. Mr. and Mrs. Arthur B., Boy. 2516 East

Southern California Interests.

Editorials—News—Business—Society—The Drama.

The Los Angeles Times

Vol. XLIII. SATURDAY MORNING, DECEMBER 29, 1923.—PART II. 18 PAGES. POPULATION [illegible]

PHONE COMPANY SEEKS TO USE METERS HERE

Desires Way to Wipe Out Asserted Deficit of Millions From "Inadequate" Rates

Metered telephone service for the greater part of Los Angeles was proposed to the State Railroad Commission yesterday in an application filed by the Southern California Telephone Company, in which the company declared its present rates inadequate and that a new basis for rate making was necessary.

The substitution of rates based upon measured service, the company stated, for the flat-rate system already been made in most metropolitan cities. A parallel was drawn with rates for electricity, gas and water, which, the company declared, are paid for in accordance with the amount used.

The company indicated to the commission that it would not ask that measured service be extended to the entire metropolitan area, but proposed that local exchange service be instituted in outlying sections.

DATES FOR HEARING

No details were gone into in the application, which merely asked for a resolution to set a date for a hearing at which the question could be presented more fully. There was no intimation of what the company would ask for as the proposed new schedule, the petition to be disposed of first, the city officials said, whether the commission would sanction measured service in principle.

A. H. Griswold, vice-president of the company, made a statement in connection with the announcement of the application, in which he said the company is not now operating expenses, having a deficit of $1,755,890 in 1922 and $2,505,646 in the first six months of 1923.

"In spite of its losses the company has actively continued its extension program and has now invested over $50,000,000 in physical plant," he continued. "Next year the company will carry out an extensive program by an expenditure of $15,750,000 in new capital, the greatest in the history of the company. The monthly pay roll is now more than $950,000, an increase of more than 70 per cent in less than two years. The number of employees has increased in this period from 4800 to 8000.

SERVICE COSTLY

"The effect of rapid growth on a telephone system is not generally understood. It costs more to render service to each subscriber in a large exchange than in a small city because there must be a constantly increasing plant to provide adequate service to all subscribers. The telephone company's business follows a law of diminishing returns, in contrast with most other businesses.

"By the end of 1924 we will be serving 280,000 telephones. Los Angeles has reached the point where measured service with reference to certain classes of service is the only just and fair means for the company and its patrons of determining what the telephone user should pay. In fact, Los Angeles is the only city of its size in the country today where the flat rate method of charging for all classes of metropolitan service is in effect."

Three points are brought before the commission in the application for the measured service proposal, the local service proposal, and the deficiency of revenue. The application is signed by A. B. Cass, president of the company.

The company recently applied to the commission for permission

Continued on Page 2, Column 3)

ROBINSON TO DEPART FOR BERLIN QUIZ

Angeleno to Leave for Paris Today for German Finance Parley

Henry M. Robinson, president of the First National Bank, will leave today for Washington, thence to proceed to Paris, where he will serve on the Interallied Committee of Experts on the examination into the reparations question and Germany's ability to pay. Mr. Robinson will be on Committee No. 3, which will have to do with determining German assets in foreign countries and means of applying them to reparations. This committee will meet January 21 at the Hotel Astoria, Paris.

Mr. Robinson's associates on this committee will be Europe's foremost experts in finance and business. The Los Angeles banker yesterday received a telegram from Washington giving the personnel of the financial committees. Committee No. 3 will be composed as follows:

United States, Mr. Robinson; Great Britain, McKenna, chairman, Midland Bank, and an ex-Chancellor of the Exchequer; France, Atthalin, director Banque de Paris et Pays Bas; Italy, Prof. Alberti, vice-director-general Credit Italiano; Belgium, Janssen, director Banque Nationale.

Committee No. 1 will have to do with matters pertaining to the budget and currency with the following European membership:

Great Britain, Sir Robert Kindersley, chairman Lazard Brothers, and Sir Josiah Stamp, authority on taxation; France, Parmentier, administrator of the Credit Foncier, and Allix Rivers of the University of Paris; Belgium, Emile Francqui, vice-president Societe Generale de Belique, and Baron Houtart, member Chamber of Deputies and director Bank of Brussels; Italy, Dr. Pirelli, industrialist of Milan, and Prof. Flora, University of Bologna.

Committee No. 1 will meet on January 14.

It was announced several days ago from Paris that Gen. Charles G. Dawes, head of the Central Trust Company of Illinois and formerly Director of the Budget under President Harding, would be the American member of Committee No. 1.

LEGION PICKS KEMP AS POST COMMANDER

Richard Kemp was named commander of Los Angeles Post No. 5 of the American Legion at the post meeting Thursday night. Van Hogan was elected first vice-commander, Miss Lydia Koonst, second vice-commander; Guy Lewis, adjutant; A. A. Calkins, treasurer; Robert W. Holliway, historian; Fred Bidgood, sergeant-at-arms, Gordon Palmer, chaplain.

AREA TAKEN IN BY LONG BEACH

Annexation Plan Wins by 468-to-253 Vote

Population is Increased by Twelve Thousand

City Plans to Extend Fire Service at Once

By a "Times" Staff Correspondent.

LONG BEACH, Dec. 28.—Population estimated at 12,000 was added to Long Beach today by an election which approved annexation of the so-called Greater Long Beach area of approximately twelve square miles, including the "Shoe-string" strip.

The annexation carried by a vote of 468 for and 253 against, the biggest majority being rolled up in Bixby, the district just north of Long Beach, with a vote of 214 for and 24 against. Of the other three districts, North Long Beach cast 29 votes for and 83 against, Hynes 96 for and 56 against and Los Cerritos 139 for and 100 against.

AREA TAKEN IN

The area includes Virginia City, Los Cerritos, Davidson City, Dominguez Junction and territory as far as the Orange county line and the southern limits of Compton and south almost to Wilmington. In addition to bringing a large new area into the Long Beach city limits, the annexation ties up other large tracts so that their future annexation is likely.

As originally planned, the annexation vote was to be cast for all the territory now surrounded but many of the large land companies objected to inclusion of their holdings, contending that this land had not been sufficiently developed to justify taking it into the city limits. A compromise finally was effected by which these tracts were included within a shoe-string strip," with the understanding that when new subdivisions are made, other elections shall be conducted to bring them into the city.

INJUNCTION BLOCKS VOTE

Arrangements also had been made to include in the election the question of annexation of a district adjoining Signal Hill, but an injunction was obtained in Superior Court on technical errors in the preliminaries and this election thus prevented. Workers in charge said another attempt to conduct an election on this point will be made soon.

Another injunction was sought by residents in the area admitted today, but this was dismissed Thursday in Superior Court.

Long Beach city officials said tonight that arrangements have been completed to give the newly annexed district police and fire protection at once and that street gangs will be set to work in Virginia City and elsewhere tomorrow. Plans have been made for new police and fire substations in the district.

Lila Lee Made Defendant in Suit on Note

Recovery of $10,000 from Lila Lee was asked in a suit filed by the Merchants' and Manufacturers' Securities Company against the film star in the Superior Court yesterday. Miss Lee is the wife of James Kirkwood, stage and screen actor.

The complaint alleges that on October 4, 1923, in Chicago, Miss Lee made a $10,000 note in favor of Augusta Appel. Appel is Miss Lee's family name.

The securities company obtained the note for collection from Augusta Appel, it is alleged. A judgment for the full amount of the note and interest from the date of its execution is asked by the company.

No relationship between Miss Lee and the woman in whose favor the note was drawn is mentioned in the civil action, but the name of Miss Lee's mother is Augusta Appel. The date cited in connection with the note was during the time when Charles Appel, the film star's father, was being sought by Chicago authorities.

Casualties of Curiosity

Some of the Hard-Luck Cats

HARBOR BEATS NEW YORK'S

Los Angeles Exports Total 2,490,000 Tons While Eastern Port Ships Only 1,588,000

Greater than New York—that again is Los Angeles' boast in export tonnage out of her harbor. Figures published by the bureau of research of the United States Shipping Board are a revelation. Greater than all other ports combined in intercoastal tonnage is another record revealed by these figures.

Los Angeles exported a total of 2,490,000 tons whereas New York, which led Atlantic ports, exported only 1,588,000 tons during the same period.

INTERCOASTAL RECORD

Of all Los Angeles' exports for that quarter, more than 2,000,000 are intercostal, yet the total intercoastal tonnage from all American ports for the third quarter is 3,365,000.

The third quarter shows a gain of 161,000 tons of cargo through Panama Canal over the preceding quarter, most of which represents increase in oil shipments from this port.

BUREAU'S REPORT

The bureau's report states that on September 30, last, there were engaged in the intercoastal trade five passenger vessels, 151 cargo vessels and 111 tank steamers, a total of 267 vessels aggregating 1,744,987 gross tons.

Since these figures have been compiled, however, the Panama-Pacific Line has placed three big passenger liners in this intercoastal trade, the Garland Line has withdrawn seven freighters and the United American Lines have ordered four of their large carriers out of this trade temporarily.

PROMOTERS INDICTED IN FRAUD QUIZ

Seven True Bills Found; Texas Realty Deal Said to Have Netted $100,000

The Federal grand jury made another move in the inquiry into activities of local oil promoters yesterday, returning three indictments alleging misuse of the mails.

Seven individuals, six in Los Angeles and one in Texas, are involved in the indictments that are secret. Warrants for the arrest of the men named in the bills were at once issued and will be served by United States Marshal Sittel.

One of the cases, related to a real-estate enterprise located near Los Angeles, along the line of oil promotion, netted the backers more than $100,000, according to the statements of the Federal agents having the quiz in charge.

Two others were plain oil promotion propositions, where large sales of stock or units profited the managers of the corporation a large sum. In all of the cases, there was no sign of any oil, except that referred to in the fancy printed prospectuses.

Additional testimony involving still other defendants was taken yesterday and a report of these matters will be made when the grand jury meets Friday.

Other indictments returned were as follows:

Carlos Ortiz, charged with introducing an alien woman into the country for an immoral purpose; Carl and Charles Pitman and David Gillett, charged with violation of the Dyer Act.

STANFORD WOMEN'S CLUB

A luncheon meeting of the Stanford Women's Club will be conducted Monday noon at the Athletic Club. Miss Lloy Galpin will be the chief speaker, her subject being "Women on Twentieth Century Economics." Miss Caroline Strouse, a student at Stanford, will detail the latest campus gossip.

Bureau Helps Charity Work on Christmas

The Christmas clearing bureau of the Social Service Commission operated again this year with good results, according to a report made yesterday. Families numbering 4877 were given baskets; and approximately 24,355 persons were aided, representing thirty-four nationalities. The bureau figured it had eliminated about 12 per cent of duplication.

The organization operated to co-ordinate the Christmas giving of social service agencies, fraternal organizations, churches and schools and private individuals, so that all needy were supplied and there were no "repeaters," it said. In addition, the Social Service Commission placed 340 needy children in families, sent 183 families to individuals for dinners and other attention, and distributed about $500 in money gifts.

THIRTEEN JINXES OF SEA GONE

Crew of Ship Lands Cats With Crooked Legs, Thus Ending Fear of Disaster

Seafaring men are a superstitious lot and the one thing at which a sailor draws the line is the drowning of a cat at sea. Such an act is tantamount to sinking the ship, any sailor will tell you.

Accordingly, it was not strange that there were thirteen cats and kittens swarming the decks of the British tramp steamer Romanstar when she arrived here yesterday from London via the Canal. There were Venus and Adonis and the eleven youngsters—and every one of the youngsters had broken legs.

Now a cat with a twisted leg is the quintessence of jinxes, according to the lights of a deep-sea sailor. Here is the reason for that:

The Romanstar is a refrigerator ship and on the way from the Canal to this port the hatches were opened to permit the foul air to leave the empty refrigerator holds. Like a flock of sheep the kittens clambered to the edge of the open hatches and one by one they fell thirty feet to the deck below—every one emerging with at least one broken leg.

They have mended since but the kittens still have crooked legs. They were all put ashore as soon as tre Romanstar dropped anchor here yesterday—thereby relieving the pressure and worried looks of her crew.

Oil Shows in New Wildcat at Van Nuys

Something of a stir was occasioned at Van Nuys last night by reports of definite oil showing in the wildcat which is being put down by an association of landowners about two miles southwest of Van Nuys and a mile north of Ventura Boulevard on what is known as Van Nuys Community Lease No. 1.

The well is 1610 feet deep. At 1300 feet decomposed seashell was encountered, continuing to near the 1600-foot level. Then came six feet of black clay, rock-like in hardness, followed by four feet of brown shale. After this the drill went about a foot into what the drillers believe is oil sand. The showing in the suice box is reported to be so definite that operations were halted for a core test. Some gas pressure is reported.

THOMAS HUGHES PASSES BEYOND

Sturdy Republican's Death Mourned by City

Made Fortune in Oil and as Hardwood Contractor

Funeral Services to be in Charge of Elks

(Illustration on Picture Page)

Thomas Hughes, well-known Los Angeles pioneer, whose reputation as a political man was State-wide, died early yesterday at his home at Palms. He was 64 years of age.

Mr. Hughes was confined to his home for the past six months with a complication of ailments that resulted in his death.

Known throughout the State as Tom Hughes, he was for several years a prominent figure in the Republican party of California. His political activities covered almost twenty years, and during that time he gained the reputation of being the maker of Mayors and Governors.

BORN IN PENNSYLVANIA

Mr. Hughes was born in Greene county, Pennsylvania, August 25, 1859, the son of James and Fannie F. Hughes. After attending public school at Ruce's Landing, Pa., he received private instruction at Pittsburg in mechanical engineering. Mr. Hughes first came to Los Angeles in 1884 from Albuquerque, N. M., where he had been engaged in the contracting business. He at once entered the manufacturing business here, and in 1885, organized and operated the Hughes Manufacturing and Lumber Company at 4230 South Alameda street. This concern became the biggest planing mill in the city, and its lumber importations from Mexico furnished the hardwood flooring for such structures as the Hotel Alexandria and the Hollingsworth and Story buildings. Mr. Hughes remained its directing head for thirty years.

In 1899 Mr. Hughes laid the foundation for a fortune running into more than $1,000,000 by making the oil strike in the old Westlake field. The next year he made the first oil strike in the Santa Maria field, putting down well No. 1 for the Western Union Oil Company and receiving as his compensation a one-tenth interest in a 10,000-acre oil lease. While he was actively engaged in the oil business Mr. Hughes organized the American Crude Oil Company and drilled more than 200 wells.

MANAGES CAMPAIGNS

Although he always had large business interest, it probably was as a politician that Mr. Hughes was most widely known. Shortly after his arrival here he took an active interest in local political questions and, as a Republican leader, was always in the center of every political fight. He was manager of Gov. Stephens's first campaign for the gubernatorial nomination, which resulted in his election. Another successful campaign that Mr. Hughes managed was that of Mayor Woodman when he first sought the office here.

With Mr. Hughes, politics was always a pastime, and never could

(Continued on Page 2, Column 4)

BY JOHN A. BURTON

Traffic congestion is, I believe, admittedly one of our most serious and vexatious problems; solution of it is one thing, but actual correction must be by concerted effort along broad lines.

Efforts to secure water and power from the Colorado River should receive immediate attention and support.

Efforts to secure new industries so that our population may be profitably employed should not be relaxed and in that direction the efficient work of our Chamber of Commerce should receive hearty co-operation.

Along with a program of extending, straightening and widening of streets should be one of beautifying some of them. A beautifully parked boulevard from Figueroa street to the ocean, and a second boulevard across town, connecting Griffith Park with Exposition Park, would be a source of great pleasure and comfort to our citizens, as well as an asset to the city by reason of the visitors they would attract.

Though much has been done with the harbor it is inadequate and its facilities should be extended.

The problems of transportation and telephone service in this city are tremendous, and those in charge should be unceasing in their efforts to supply adequate service.

Music and art should receive attention and concerted action. I believe our citizens appreciate the work and large expenditure Mr. Clark has given to music, but he should not be expected to do it all. Industrial music is a comparatively recent development of the Chamber of Commerce, and is worthy of generous encouragement.

Along with the salt of the earth in population comes some of the scum. An efficient police system is a real necessity. I believe our good citizens should give the Chief of Police not only their unqualified support, but help wherever they may.

CONTRACTOR HURT AS AUTOS COLLIDE

U. S. Moffitt, 53 years of age, a plastering contractor, was seriously injured yesterday in a collision between the car he was driving and a truck at the intersection of Mateo and Bay streets. The truck was driven by R. E. Burke of 2337 Twelfth avenue. Moffitt was removed to the Receiving Hospital, where physicians said he was suffering from a possible skull fracture. Later, he was transferred to the General Hospital. Burke is being held by police pending an investigation.

COOTE JURY IS DISCHARGED

Reports Disagreement on Four Indictments and Acquittal on Three; To Be Retried on All

Unable to reach a verdict after thirteen hours of deliberation, the jury in the case of A. W. Coote, bankrupt broker, accused of embezzling thousands of dollars from his clients, was discharged yesterday by Judge Hardy of the Superior Court. The case will be reset for trial Wednesday.

M. M. Link, foreman, stated that the jury had been unable to agree on a verdict on four of the seven counts in the indictment against Coote. It found him not guilty on three of the counts, however. The jury in its balloting stood uniformly at 10 to 2 or 11 to 1 for a verdict of guilty, Dep. Dist-Atty. Van Cott stated.

Shortly after the jury was discharged Dist.-Atty. Keyes issued a statement in which he declared that Coote would be retried not only on the four counts in which the jury disagreed, but also on the other indictments returned against him by the county grand jury," Mr. Keyes said.

"I have received several reliable reports that but for the vote of one man on the jury a verdict of guilty would have been reached."

The counts on which the jury found Coote not guilty are Nos. 3, 4 and 5. Count No. 3 charges the defendant with selling Shell-Union Oil stock belonging to Jesse Johnson.

The other two counts charge that he transferred stock placed in his keeping by clients to a bank in order to obtain loans.

JUDGE COMPLETES WORK

United States District Judge Thompson, who has been on duty in the local Federal Court during December, will leave this morning for his home in Philadelphia, having concluded his term of service here. The business of the courts will be conducted by United States District Judges Bledsoe and James until the third judge to assist them is named, early in the new year.

WARNER STUDIO TO RESUME

Company to Spend $7,000,000 Next Year; Winter Holiday to Be Annual Filmdom Event

Plans the Famous Players-Lasky Company, Warner Brothers' Hollywood studios will resume motion-picture production January 7, it was announced yesterday a program that calls for expenditures of between $6,000,000 and $7,000,000 for the fiscal year 1924-1925, Jack L. Warner predicted that December and January each year hereafter will be a period of physical inaction similar to that from which the industry is now emerging.

"Last year," he said, "to fight this 'shutdown' that everybody believes has been hearing so of late. Back in the mill where I was born, we used to every year that the iron had shut down. And every the phrase carried a poisonous suggestion of depression and discouragement that sank into the souls of every merchant who carried workers on his books—the butcher, the grocer, the dry goods clerk.

"I know like everybody else who lives in a mill town, that once those blast furnaces have to be put out and relined and rolling mills tightened up, but that thing was never sturdy enough to stand up against the fear engendered by whispering a shutdown.

YEARLY FEATURE

"It is with the motion-picture industry: We have no blast furnaces or rolling mills, our energy is mental with as much activity as you are willing to supply, we have to go through our annual period of overhauling and readjustment, like every other business or industry. But the recognition of that fact is general for the first time, but I believe that in the future we will have from eight to twelve weeks of relative inaction every year, while the management is taking stock of its experience and making plans for the year to come. Our plants may not cease utterly, but studios working from

(Continued on Page 2, Column 2)

LONG SEPARATION ENDED

Brothers Seeking Each Other for Twenty-five Years Meet at Prayer in Midnight Mission

(Illustration on Picture Page)

Christmas Day, 1898, William and Calla Merced, brothers, were separated. Twenty-five years the two brothers roamed the United States seeking each other. Christmas Day, this year, they met at the altar of the Midnight Mission while each was praying for divine aid in the search.

Their separation was even more dramatic than their reunion. At that time Calla, 17 years of age, was working on a cattle ranch in Arizona, supporting his brother, 12. On Christmas Day another ranch employee quarreled with the younger boy and beat him cruelly.

TOOK UP FIGHT

Calla appeared on the scene and took up his brother's quarrel. The other employee attempted to use a gun, but Calla beat him to the draw and shot him. Fearing prosecution, he fled.

Since then the travels of the two have covered all of the western part of the United States and William even went to New York in his long search. Several times their trails have crossed, with only a day or two separating them. Each time fate semeed to intervene to prevent their meeting. Once William, the younger of the two, followed his brother for almost thirty days with but a day of travel between them. He never was able to catch up with him or communicate with him, and finally the trail was lost.

MEET AT PRAYER

Hope almost had been given up when the two, kneeling in prayer at the Midnight Mission, seemingly by some impulse felt simultaneously, looked up—and stared into each other's eyes.

It had been twenty-five years since they had seen each other, but recognition was instantaneous.

"Brother!" Calla made the exclamation. Tears rolled down the cheeks of William as they clasped their arms around each other.

Each has had his ups and downs in the past twenty-five years. Each was broke, jobless and hungry when they met. In spite of their present misfortunes they probably are two of the happiest men in Los Angeles today. Each is a capable machinist, but they say they want jobs on a ranch where they can work together, side by side. Each has worked on ranches many times, and now that they are together once again, they want to get back what seems to them to be the work for which they are fitted—on a ranch.

NEW BUG SLAUGHTERS PEST

Gardener Tells El Toro He Crossed Insects and Has Specimen Provided With Headlight

Potato and tomato bugs may soon become extinct if the gardeners continue to devise such means to exterminate them as are now being revealed. Yesterday Jose El Toro from Peru told how he had crossed the potato with the tomato, thus producing a vegetable that is sure death to the pest.

John Phillips, head gardener at the Ambassador, read what El Toro had said and immediately wrote him, describing a method of his own, which the South American will test when he returns home. Phillips writes as follows:

"My dear El Toro:

"I am interested in your method of fighting potato and tomato bugs. I would like to meet you to talk the thing over. You say the vegetable you produce 'is hard like a potato and soft like a tomato.' I don't quite understand this and would like to see a specimen.

"In my own experience I have been successful by crossing the bugs themselves. This cross produces an insect possessing all the stamina of the parents but much larger and so blood-thirsty that I have to keep the specimens caged. The hybrids will eat nothing but potato and tomato bugs. I let them out at night and they immediately make a bee line for the garden where they devour every tomato and potato bug roosting on the growing plants.

"I had some trouble with my early specimens because they did not appear able to see their prey in the dark. I overcame this difficulty by a cross with the glowworm and my present hybrids are all equipped with individual lights.

"I shall be pleased to make an appointment with you. Perhaps we can combine the two methods and find a new way to kill bugs superior to either of the old ones.

[Signed] "JOHN PHILLIPS."

TO PRISON FOR OIL FRAUD

Cullen and Dennison of Great Angelus Company Get Six Years, King Two at McNeil Island

The first case in the local campaign against fake oil promoters in this city and vicinity closed in the courtroom of United States District Judge Thompson yesterday when the three defendants convicted by a jury a week ago were given penitentiary sentences.

Martin J. Cullen and Robert C. Dennison, officials of the Great Angelus Oil and Land Company, operating in the Antelope Valley, were each given six years at McNeil Island. Thomas V. King, convicted on one count of an indictment, was given two years at the same institution, after his attorney, Thomas P. White, had made a strong appeal for a fine for his client on account of his aged mother.

NEW TRIAL DENIED

The sentences were imposed after motions for a new trial in each case had been argued by Paul W. Schenck and White was overruled. Cullen and Dennison were placed in the custody of the United States Marshal. A supersedeas bond in the sum of $10,000 was furnished in behalf of the defendant King. It is said that an appeal will be taken to the Circuit Court of Appeal.

The Great Angelus Oil and Land Company, organized by Cullen and Dennison, purchased about 1200 acres of land in the Antelope Valley from the Southern Pacific Railway Company, for which they paid $3.25 an acre. They afterward disposed of it at prices ranging from $100 to $400 an acre. The testimony showed that they represented it to be oil-bearing and good for agricultural purposes when there was no oil on the land and no water to produce crops. The acreage was in the vicinity of Lancaster.

FUNDS SPENT BY PAIR

The testimony further showed that of the $147,000 taken in on sales, $80,000 was absorbed by Cullen and Dennison; that about $25,080 was paid out as commissions to selling agents, and that a few thousand dollars was spent trying to sink an oil well, but that work was abandoned.

King was employed as a salesman. The testimony showed that on two occasions he had imposed on purchasers of the land, living in Long Beach, by showing a check calling for the payment of $16,000, alleged to belong to a woman that nobody ever heard of, supposed to represent her earnings in the stock of the Great Angelus corporation, in order to get the victims to invest. After he had been compelled to give back the money in one case, he quit the company, and has been conducting the King Realty Company in Hollywood.

TODAYS BIBLE TEXT

GOD OVER ALL:—The eyes of all wait upon thee.

Psalms cxlv:15

Unnatural History

The Adder

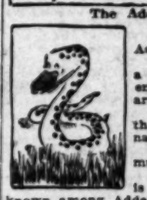

Admire the Adder.

The Adder, appropriately enough, lurks around banks.

Mosey ones though; not the national variety.

The Adder can multiply, too.

Philanthropy is virtually unknown among Adders.

So is bobbed hair.

AGED IOWAN IS BANQUET GUEST

Jonathan Foulk of Marion is Honored by Hawkeyes

Turned Century Milestone Six Years Ago

Present is Sixth Consecutive Winter in Southland

"How did I grow so old?" asked Jonathan Foulk, 106 years of age, of Marion, Iowa, at the banquet of the Iowa Association of Southern California at the City Club

Jonathan Foulk

last night. "Why, it just come on me," he said with a smile.

Mr. Foulk, the oldest Iowan in Southern California and probably the oldest person anywhere to claim Iowa as his home, was the attraction at the banquet last night despite the presence of college presidents, Supreme Court judges, big business men and Iowa's fairest women.

BORN IN 1817

Mr. Foulk, is not a native of Iowa but has has lived there longer than most of the natives of the State. He went there in 1865 four years fater returning from the Civil War. He was born December 3, 1817, in Mercer county, Pennsylvania. He ascribes his longevity to outdoor work and "plenty of it."

Although he is a bona fide resident of Marion, Iowa, Mr. Foulk has come to California for six consecutive years to pass the winter months. While here he lives with his daughter, Mrs. Mamie Martinez, 1211 San Julian street.

ANNIVERSARY BANQUET

The banquet was held to celebrate the seventy-seventh anniversary of Iowa's entry into the Union. Col. H. M. Bigelow, president of the association, acted as toastmaster. Dr. Walter F. Dexter, president of Whittier College and formerly president of Penn College at Oskaloosa, Iowa, delivered the address of the evening. The invocation was by Rev. George Schlenker. The Golden Trio, composed of the Misses Snowgrin, who are well known to listeners-in on The Times' KHJ station, sang.

Speeding Auto Kills Woman, Fails to Stop

A driver who did not slacken his speed after the accident, last night ran down and fatally injured Mrs. Clara A. Fleury of 1510 West Twenty-seventh street, on West Adams street.

Mrs. Fleury was taken to the Receiving Hospital and died fifteen minutes later. Detectives Weaver and Stevens are looking for the driver.

Mrs. Alice Aiken, 62 years of age, of 104 South Olive street, was seriously hurt when she was struck on Avenue 43 in South Pasadena by a car driven by Lawrence Fisher, who took her to the Receiving Hospital for treatment.

TEN AUTOS STOLEN

Five Late Models Among Cars Obtained by Thieves

The following automobiles were reported stolen during the past twenty-four hours to the theft bureau of the Automobile Club: Ford touring, 548-195; Chevrolet tour-467 (Or.;) Ford touring, 26-247 (Ore.;) Ford touring, 640-174; Jewett sedan, 83*274; Ford coupe, 832-089; Chevrolet touring, 608-897; Star touring, 66*568; Ford touring, 453-366; Chevrolet touring, C16003 (Eng.)

WRIGHT-ACT ARREST

Manuel Mandez, formerly Hollywood patrolman, was arrested with his wife and John Eldridge yesterday by George Contreras of the District Attorney's office on a ranch near Lankershim, charged with violation of the Wright Act. Contreras said a still was found on the ranch. Mandez was arrested by Federal enforcement agents on a similar charge on October 6 last, while still a member of the police force. He was suspended.

RECEIVER APPOINTED

Willard L. Goodwin was appointed receiver yesterday by Judge Vicini of the Superior Court of the Babette Inn, an apartment-house at West Fifth and Lucas streets, and the Emerson Apartments at Franklin avenue and Hollywood Boulevard, both of which are under litigation. He was also appointed referee by Judge Crail of the Superior Court in a partition suit to sell a tract of valuable land at Fifty-fourth street and Moneta avenue.

FRANK HAYES, ACTOR, DIES

Veteran Comedian of Stage and Screen Succumbs to Attack of Pneumonia

Frank Hayes, veteran actor and motion-picture comedian known to millions through his work both on the stage and screen, died yesterday at his home, 1417 North Alvarado street, after a brief illness. Death was attributed to pneumonia.

Mr. Hayes was 48 years of age. He began his stage career in San Francisco in 1898 and since that time has appeared in innumerable productions. At one time he toured the country with Harvey Cook and later costarred with Laurette Taylor in a play called "King of the Opium Ring."

For a time he played stock in the La Salle Theater at Chicago and toured the country a number of times on the Keith and Orpheum vaudeville circuits. He was also a member of the original company which played "Babes in Toyland."

In 1914 he joined the Mack Sennett group of comedians and since that time has appeared in scores of comedies. His last work was in "Greed," the picture being produced and directed by Eric Von Stroheim. In this production he took a serious part, giving a fine characterisation of one of the characters in the Frank Norris story upon which the picture is based.

Funeral services will be conducted at 3 p.m. Sunday from the Native Sons of California Parlor on Hill street. Native Sons will be in charge. The body will be taken to San Francisco for burial.

Mr. Hayes leaves a widow, two sons, Chris and Ward; a daughter, Venice; one sister, Mrs. Ruth Allen, and a brother, James P. Hayes.

WARNER STUDIO TO START WORK

(Continued from First Page)

eight to ten companies will cut down to one or two, and others in proportion. The scenarists and title writers, however, will be busy the year around. A business has not shut down because its physical output from one department has been suspended. Warner Brothers have not been shut down in that sense for a day. Camera shooting is not the only process involved in making a picture. Everything but the actual camera work has been going on just as usual.

"Business in pictures was never better than it is right now. On a trip to New York from which I have just returned, I stopped off at Kansas City, Chicago, Cleveland and Pittsburg and at all those cities exhibitors reported that admissions were larger than at any time in their experience. Demand from booking agencies reflects the same conditions."

STORY THE THING

Mr. Warner confirmed the statement of Jesse L. Lasky to The Times, published yesterday, that producers are taking their own business in hand more firmly.

"We producers," he said, "have come to a point where we have decided to establish our own standards. We think we know what the public wants. Ninety per cent of our patrons are plain people. For every dollar Boyle Hill gives us we get a dime from Beverley Hills.

"The day of massive spectacles, elaborately costumed, has passed. I do not mean that costume will be disregarded, but that it will be relegated to its proper place as an accessory, not lifted to a leading motif. What the people want is the story, not the clothes in which it is dressed. A picture must be clean, it must have narrative or emotional interest and it must carry a moral, to win its way with the great majority of picture goers.

"Time was when we let our directors and our authors form our judgments for us in such matters. Now we are resolved to take counsel of our own experience. Pictures today are 60 per cent better, in my opinion, than they were two and three years ago. Our purpose is to make them better yet."

SCHEDULE GIVEN

For the 1923-24 season, Warner Brothers have eight pictures in process, on one of which, "The Yoke," to be adapted from the novel by Hubert Wales under the direction of Monta Bell, $1,700,000 will be spent in production. Beginning January 7, two new pictures will be brought out every fourth week, as follows:

"Broadway After Dark," from the story by Owen Davis; "Babbitt," from the novel by Sinclair Lewis, directed by Julien Josephson; "Lovers' Lane," from the Clyde Fitch play, directed by William Beaudine; "How to Win a Wife," by Elinor Glyn, directed by William Seiter; "Being Respectable," from the novel by Grace Flandreau, directed by Harry Beaumont; "The Tenth Woman," from the novel by Harriet Comstock, directed by William Beaudine; "Cornered," based on the play by Dodson Mitchell and Zelda Sears, directed by William Seiter, and "The Yoke."

Beginning February, but not to be released until some time after May, work will start under the direction of Ernst Lubitsch on "Manon Lescaut," the Abbe Prevost's classic, but the picture, it is said, will be based more on the treatment given the story in the opera of the same name than on the text of the novel.

Other pictures for the 1924-25 season are eighteen in number and will be billed as a Screen Classics Series. Three of the lot will be directed by Lubitsch, including Sacha Guitry's "Debureau." Actors under contract for the season are, among others, Monte Blue, Marie Prevost, Wesley Barry, Louis Fazenda, Irene Rich, Spec O'Donnell and Bruce Guerin.

APPLICATIONS FILED

Petition Asked Permission to Acquire Utility Plant

Application has been filed with the State Railroad Commission by the Arrowhead Utility Company for permission to acquire the properties of the Arrowhead Mutual Service Company and Harry Lee Martin. Martin operates a telephone system and the Arrowhead Mutual Service Company, a water, electric and power system.

Commissioner Whittlesey this morning will hear the application of S. C. Shine and others for a certificate to operate a water service in Lankershim.

TELLER ARRESTED

Carl Sandgren, 45 years of age, teller for the Pacific-Southwest Trust and Savings Bank, was put in the County Jail last night charged with embezzling $680 from the bank. He was arrested at Clifton Springs by Detective Dalton, employed by the bank, who said the teller had confessed.

WIFE TAKES POISON

The husband of Mrs. Jessie Rose of 2418½ Maple avenue came home from work last night to find his wife in agony. She told him she had taken poison. He took her to the Receiving Hospital, where she was treated. Physicians said she will recover.

METER PHONE SERVICE ASKED

(Continued from First Page)

to increase its capital stock to $30,000,000. The extensions have been financed by advances from the Pacific Telephone and Telegraph Company of more than $35,000,000, according to a schedule filed with the application. This application has not yet been acted on.

Filed with yesterday's application were the customary financial statements, balance sheets and the like, which appear to show that the company has an accumulated deficit of $5,354,606.84. It was stated that operating expenses for the ten months ending October 31 were $8,703,366.39, while operating revenues for the same period were only $8,271,061.98. Fixed charges including interest, and other overhead items, made up the balance of the $2,500,000 deficit.

The $35,000,000 of advances from the parent corporation began in 1920 and have continued to date, the schedules say. They are of indefinite term and bear 6 per cent interest. Interest charges amounted to $928,000 during the past year. The schedules show $2,290,000 of accounts payable, nearly half of which is owed to the Western Electric Company.

RATES ADVANCED

The present telephone rates went into effect January 1, 1922, and provided an advance of about 10 per cent over previous rates. It was expected by the Railroad Commission that the company would improve its service greatly and make it "adequate and satisfactory" by the end of July, 1922. In the fall of 1923, the city applied to the commission for a reduction to the previous rates, on the ground that the condition of satisfactory service had not been complied with.

The Railroad Commission did not decide the matter till October, last, when it refused the city's application on the ground that the company had not received the return the commission expected from the new rates, having a deficit instead of an estimated return of a little over 8 per cent. Commissioner Shore dissented from the majority opinion, holding that the company was not justified in receiving a profit because its facilities, equipment and service were "utterly inadequate and inefficient." The other commissioners held, in effect, that the company was doing its best to cope with an unprecedented situation.

Huge Business by Trolleys on Twenty-fourth

On the final day of Christmas shopping, the 24th inst., 1,136,146 passengers were carried on the yellow cars, according to figures compiled by the Los Angeles Railway yesterday.

There were 1045 street cars in service and they covered 110,084 miles.

All but three of the cars capable of running were in service. These three were magnetic-brake cars which are for use on the hills of the West First-street line only. Eleven cars were held out of service on account of damaged steps or other mechanical troubles.

During the Christmas season of 1922 the greatest number of cars operated was 883, and the heaviest travel was 1,058,764 passengers.

First Blaze in Torrance Field Wrecks Oil Rig

The first fire in the Torrance oil field destroyed the rig and tools at Superior Oil Company's No. 4 at 5:30 p.m. yesterday. There were five men on the rig when the fire started, but all escaped unhurt.

The well was being bailed when there was a sudden rush of gas, which ignited either from friction or from electric fixtures. The fire was soon extinguished, the loss being confined to the rig and tools, with damage of about $35,000.

The well is on the Joughin lease, located east of the Sentinel Oil Company's well, the outpost producer on the east side of the Torrance field.

SCHOOL SITES SANCTIONED

The Second District Court of Appeal has affirmed a decision of the Superior Court, which denied an injunction against the school trustees of Clearwater School District. A bond issue of $48,000 was voted in 1921 for the acquisition of sites and building of schools. Clarence Jennings sought to prevent purchase of property selected by the trustees on the ground that it had been informally understood that property adjacent to the present Central School was to be acquired.

VACCINATION STATIONS

Vaccination stations have been opened by the City Health Department at Ascot avenue and Fifty-first street, Moneta and Eighty-first, York Boulevard and Avenue Fifty-seven and 2811 Whittier Boulevard. This measure has been taken, according to Health Commissioner Powers, to enable residents of those districts to protect themselves against disease.

THOMAS HUGHES PASSES BEYOND

(Continued from First Page)

he be induced to accept any office which had a salary attached to it. He served one term as a member of the Harbor Commission, a nonsalaried office.

Overwork broke down his health several years ago, and Mr. Hughes retired from business and virtually withdrew from politics. He spent most of his time at his home at Palms.

In 1918 Mr. Hughes married Mrs. Gertrude Oxmum, widow of Roy Oxmum, at Santa Barbara. His former wife, Mrs. Carrie Mosher, whom he married in 1882, died a few years before.

Besides his widow, Mr. Hughes is survived by a brother William K. Hughes of Los Angeles, and a sister, Mrs. Sarah Moore, of Pittsburg.

COUNCIL RESOLUTION

The City Council yesterday adopted the following resolutions on the passing of Mr. Hughes:

Whereas, it is with deep sorrow and regret that we have been informed of the death of Thomas Hughes, a former member of the Harbor Commission of the city of Los Angeles, and

Whereas, during his career as a public official he always stood for integrity and fair dealing and discharged the duties of his office with rare sincerity, ability and honor, and

Whereas, in his death the city of Los Angeles has lost a beloved and valuable citizen.

Now, therefore, be it resolved that the Council of the City of Los Angeles in meeting assembled this 28th day of December, 1923, does hereby express its sincere regret in the death of said Thomas Hughes and its profound sympathy to the widow and family, and

Be it further resolved, that this resolution be spread upon the minutes and a copy of the same transmitted to the immediate family of the deceased, and

Be it further resolved, that without further transaction of business the Council do now adjourn out of respect to the memory of Thomas Hughes.

Mr. Hughes was a member of the local lodge of Elks, and was one of the founders of the Union League Club.

While funeral arrangements have not been entirely completed, the services will be in charge of the Elks' lodge, and will be at the chapel of Overholtzer & Co., 1236 South Grand avenue. Burial will be at Evergreen Cemetery.

Workman Asks Citizens to Aid Teuton Children

Boyle Workman, Acting Mayor of Los Angeles, last night issued a statement calling upon residents here to contribute freely to the $500,000 quota to be raised for the American Committee for the Relief of German Children, of which he has consented to act as chairman.

Headquarters have been established in Room 224, San Fernando Building, with Harry R. Bogart, personal representative of Maj.-Gen. Henry T. Allen, national chairman, in charge.

Mr. Workman states that he has closely examined the reports of conditions among the children in Germany and finds that the need is very great. He explains that the funds are to be distributed by the American Quakers' trained workers, already operating in Germany.

Police Hard to Convince He Is Forger

When a man walked into the Hollywood Police Station Thursday night and said he was a former paving inspector in Chicago, who had come West after forging two checks and wanted to be sent back, the officers were not inclined to believe him. He went away but left his address.

Yesterday Chicago police telegraphed confirmation of his story. The man was George Meade, 32 years of age, arrested at 1629 Cahuenga avenue by Detective Lieutenants Winn, Mailheau and Curtis.

Meade said he had forged checks for $550 with the name of his employer, Walter J. Flood, 932 East Forty-fourth street, Chicago. Arrived in California, he said he made a trip to Tijuana, hoping to recoup his expenses at the races. Instead, he said he lost every cent and only got back to Los Angeles by the courtesy of a motorist.

Meade is held in the County Jail awaiting instructions from Chicago.

Terminal Island Woman Pioneer Called by Death

Mrs. Maria M. Christie, 81 years of age, who came to Terminal Island in Los Angeles Harbor thirty-four years ago and built the second house on the island, died yesterday at her home, 152 Seaside avenue, Terminal Island.

Mrs. Christie built the Glenburnie Hotel on the island twenty-eight years ago and operated it until the time of her death. She first came to California fifty-four years ago, living in and near San Francisco for the first twenty years.

She leaves a son, Rupert Christie, with whom she lived, and a daughter, Mrs. C. H. Hobart.

Funeral services will be conducted Monday at 1:30 p.m. in the Goodrich undertaking rooms, with interment in Evergreen Cemetery.

SANTA MONICA GIRL TO WED NAVAL MAN

The engagement of Lieut. J. B. Dow, U.S.N., and Miss Gertrude Washburn of 721 California avenue, Santa Monica, was announced last night at a party at the home of Miss Washburn's parents. About twenty officers and their friends were present. Lieut. Dow is stationed on the U.S.S. New Mexico and is radio aid to Vice-Admiral Henry A. Wiley. The date of the marriage has not been fixed but it is expected to take place when the fleet returns from the Caribbean next May.

HAWAIIAN LINE SHIPS TO TOUCH LOS ANGELES

Service of the American-Hawaiian Steamship Line has been reorganized and hereafter vessels of this line will touch at Los Angeles Harbor every week, according to a telegram received yesterday by local agents of the company. The new service will entail weekly sailings between Philadelphia, Boston and New York and Pacific Coast ports.

SIDES TAKEN IN DOG FIGHT

Eagle Rock People in Court in Action Brought After Child is Bitten; Owner Guilty

A good share of Eagle Rock took sides yesterday in Police Judge Pope's court over the question of whether the dog of Mrs. P. G. Edwards, 5248 Live Oak street, Eagle Rock, is vicious. Police Judge Pope decided it is and set Mrs. Edwards' sentence for today, but Mrs. Edwards declared she would appeal and that her husband, who is a lawyer at Tulsa, Okla., would come all the way here to fight for the animal.

The dog, named Scottie, is a collie. The day before Christmas, it was testified, he bit Paul L. Puthoff, son of Hanson Puthoff, an artist, of 5261 College View avenue, Eagle Rock, in the neck.

Mrs. Edwards declared the Puthoff boy was playing with her sons, Percy and Charles, and the dog and that the bite took place during the play. She said the dog had been trained to protect the children and evidently thought they were being attacked.

"I have no power to order the dog killed," said Police Judge Pope, "but I find you guilty of harboring a vicious animal and can punish you for that. I strongly advise that the dog be put out of the way."

Wails from Percy and Charles greeted the decision.

"Well, he won't be killed," said Mrs. Edwards, and directed Attorney McNitt, who represented her, to appeal the case. Mrs. Edwards was released on $50 bail.

CONTRACTOR FOR TUNNEL STIRS BOARD

Legal Action Planned to Speed Work on Project Under Second Street

Exercised by delays in completion of work on the Second-street tunnel, the Board of Public Works yesterday asked the City Attorney to present legal means by which it could compel James A. Hill, contractor, to finish the work by June 30.

Mr. Hill appeared before the board yesterday and asked for an extension of time. He said that tile used in construction had not come up to specification, and another shipment would have to be obtained.

President Treat of the board said that with proper attention the work could be completed within sixty days, and that a severe penalty should be demanded from the contractor for every day of delay after June 30. Mr. Hill agreed to put up a bond of $80,000 that he would finish the work by that time, but the City Attorney said such an arrangement would not prove legal.

Members of the board discussed taking the contract away from Hill and putting it in the hands of some other contractor, but the City Attorney said that complications would make such procedure inadvisable. The board advised the contractor that he would not get any part of the $534,000 due him until the work was completed.

Wood Leading County Charity Post Eligibles

The Civil Service Commission yesterday notified the Board of Supervisors that the eligible list of three for superintendent of county charities is now available. Dr. Neal N. Wood, now acting as superintendent, led the list, followed by Herbert O. Collins, manager of the Fresno General Hospital, and W. H. Holland, chief county probation officer.

The position, which pays $7000 a year, is appointive with the Board of Supervisors. It is expected that a decision will be announced in a few days.

AUTO CRASH RESULTS IN SUIT FOR DAMAGES

In a suit filed yesterday in the Superior Court, Mrs. Ina Wilkerson, who said she was seriously injured when the automobile in which she was riding collided with a truck stalled on the Valley Boulevard near El Monte, asked $15,617 damages from the Diamond Bar Ranch Company, said to be the owner of the truck. The accident occurred the night of September 15, last, according to the complaint, which recited the driver of the truck failed to hang a red light on his vehicle.

VIRGINIA WESTBROOK DIES AT JERSEY HOME

Mrs. Virginia Westbrook, grandmother of Wallace Reid, died yesterday at her home in Etontown, N. J., according to word received by Mrs. Dorothy Davenport Reid, the film star's widow. Mrs. Westbrook, nearing her eightieth birthday, was a great favorite with Reid, who called her Sweetheart Virginia.

PLEA GRANTED BY YOUNG THIEF

Takes Money, But Leaves Christmas Purse; $20 Is Overlooked

Last night W. T. Reed, 77 years of age, was lying smoking a pipe in his bedroom at 116 East Thirtieth street. There came a knock at the door and in response to Mr. Reed's invitation a young man entered.

"I need a little money and thought you might have some," said the intruder in conversational tones. Observing a purse on the dresser, he started to put it in his pocket.

"That's a Christmas present," objected Mr. Reed. "Take the money and leave me the purse."

The young man laughed, opened one side of the purse and took $8. He neglected to observe that the purse had another side containing $20 and handed back this sum with the purse to Mr. Reed.

PORT NEEDS IN HOSPITAL LINE SHOWN

Facilities and Staff of Help Inadequate to Take Care of Demands

Need for government hospital facilities and more help comparable to San Francisco is evidenced by medical cases and ship inspections at Los Angeles Harbor, which now surpasses the Bay City in both instances but is far behind in facilities.

Available figures show United States Public Health doctors at the harbor attend 5000 patients yearly and inspect many more ships each month than a much larger service at San Francisco. In addition more than 700 fishing boats also are inspected during the heavy fishing season. Several hundred vessels also are placed under fumigation.

This work is done at Los Angeles Harbor by two doctors, while San Francisco has three doctors engaged in inspection work alone, others to attend patients and others to conduct fumigation.

At San Francisco also is to be provided a marine hospital with several hundred beds, while Los Angeles Harbor must transfer its hospital patients to the Golden State Hospital in Los Angeles twenty-three miles away, where only seventy beds are leased by the government. The sole facilities at Los Angeles Harbor comprise three small rooms, outside which at times patients are lined up half way down the stairway awaiting treatment.

As an evidence of the enormous growth of this service at the harbor, the doctors point to inspections of foreign ships, which during the entire year of 1917 amounted to 147, whereas last month alone more than 250 ships were boarded, many being large passenger liners with several hundred passengers aboard.

NEW TAX RULINGS

Five Additional Decisions Are Received by Collector

Collector of Internal Revenue Goodcell yesterday received five income-tax rulings from Washington that will affect many taxpayers.

Under one ruling a woman who brings suit for annulment of her marriage on the ground of fraud and asks for damages is not compelled to pay income tax on any amount that is awarded her through a compromise effected prior to the trial.

The compensation of officers and employees of street railways owned and operated by a municipality is taxable under the Revenue Act, although the salaries of city officers are exempt.

An executor may not deduct in his personal return a bad debt from the estate of a deceased person an amount which the executor paid out of his personal funds and without legal liability to creditors of a corporation of which the testator was virtually the legal owner.

No tax should be assessed with respect to certificates of membership issued by the relief department of the various railroads for the period during which those roads were under Federal control.

The Revenue Act of 1921 imposes upon proprietors of bowling alleys and billiard rooms a special tax of $10 on each alley or table. The replacement of alleys or tables with a like number of tables and alleys will not change the unit taxation or affect the special tax in any manner and will not subject the proprietor to additional tax.

MINISTER ACCUSED

Rev. J. C. Ferrier to Face Trial on Disorderly Charge

Rev. J. C. Ferrier, arrested Thursday in a downtown department store and released after a few hours on $100 bail furnished by Bishop Johnson of the Episcopal diocese of Los Angeles, was charged with disturbing the peace in a complaint issued yesterday by Police Judge Pope. Mr. Ferrier is pastor of the Church of the Epiphany. He will come up for trial today in Police Judge Crawford's court. The complaint against the minister was signed by Mrs. R. B. Rogers, J. O'Shaugnessy, Hazel Walker, Ida Eberhard and a Mr. Wilcox.

CANADIAN CLUB READY FOR ANNUAL BANQUET

The annual Canadian Club banquet and ball will be given at the Biltmore tonight and more than a thousand former Canadians of note are expected to be present. A varied entertainment and musical program have been arranged for the affair. Among the artists to appear will be Victor Edmonds, rated as Canada's greatest tenor. A brief address on world conditions will be given by C. W. McMorran of New York. The ball will follow the banquet.

BURGLARY CHARGE FAILS

Margaret Garcia was freed of a charge of robbing a tailor shop in Monrovia by Justice Scott yesterday. The girl was jointly accused with Daniel Clasby, who was held to answer. His bail was fixed at $2000. Dep. Dist.-Atty. Ryan prosecuted and Attorney George W. Kemp defended Miss Garcia.

CARY SAFE COMPANY

Safes — Steel Chests — Vault Doors—Cabinets—Safety Deposit Boxes

LOS ANGELES BRANCH

929 S. Grand Ave. Telephone 878-12

"Growing Great Since Seventy Eight"

Invest in

INGLEWOOD

where the improvements already made are an index for the future—and progress is in the air. Take advantage of its rapid development.

Inglewood Chamber of Commerce, Inglewood, California. Please send me literature regarding Inglewood.

Name .....

Street ..... City .....

Inglewood Chamber of Commerce

Market at Regent

Come and ride 5 car southbound on Broadway or drive just one car boulevard to Slauson or 54th, then to Redondo to our door.

Best Wishes for the New Year

MAY the year Nineteen Twenty-four be heaped with happiness, good health and prosperity for you, is the wish of

Carlin G. Smith Incorporated

304-5-6 Union Bank Building

Eighth and Hill Sts. Phone

PROGRAM OF BAND SERIES ANNOUNCED

Salvation Army Players From San Francisco Reach City Today

The program for the first public concert of the Salvation Army Staff Band of San Francisco, to be presented this evening at 8 o'clock, has been completed it was announced by Brigadier C. R. Boyd, divisional commander for Southern California.

The band arrives via the Southern Pacific at noon and will be taken to the City Club where music will follow luncheon. In the evening, Brigadier Boyd, his staff and Los Angeles Band No. 1 will tender an Army reception to the visitors, after which the evening public concert will be given in Choral Hall of the Philharmonic Auditorium, Fifth and Olive streets.

Sunday's concert will be held at 3 o'clock at Music-Arts Hall, 233 South Broadway, and in the evening at 7:30 in the Temple Baptist Church in Philharmonic Auditorium.

Four suburban concerts will be played Monday as follows: Inglewood, 10:30 a.m.; Torrance, at noon; Los Angeles Harbor, 3 p.m., and Long Beach Auditorium, 8 o'clock.

Prominent position in the parade of the Tournament of Roses at Pasadena on Tuesday will enable thousands to see the visiting Army band.

The official program for this evening's concert follows:

March—"Imperial Hosts" ..... Coles
The Band.
Cornet Solo—"The Song That Reached My Heart" ..... J. Callis.
Selection—"Gems from the Messiah." ..... Hayden
The Band.
Flute Solo—"Long, Long Ago" ..... Bayo
Adjt. K. Pristrup.
Instrumental Quartette—"Gems from Opera."
H. Howell, Ens. Higgins, Lt. Whitebottom, W. Burt.
Selection—"Our Army Brave" ..... Marshall
The Band.
INTERVAL
Selection—"My Fortune" ..... Vandercook
The Band.
Recitation—"Cremation of Sam McGee" ..... R. Service
Capt. E. M. Eberhart.
Saxophone Quartette—"Improvisation."
Adjt. Pristrup, Ens. French, C. Anderson, Capt. Christensen.
Selection—"American Melodies" ..... Broughton
The Band.
Vocal Selection—"Lead Kindly Light."
Male Chorus.
Selection—"Olivet and Calvary" ..... Marshall
The Band.
"The Star-Spangled Banner."

LARGE SUM TO BE SPE BY TOURIS

Increase of $15,0 Over 1923 Expend All-Year Club

At least $150,000,00 expended in Southern during 1924 by tourists, declared yesterday by C. executive secretary of the Club. This means an $15,000,000 over 1923.

The prediction is based tics which show that 000 persons visited this 1923. In four summer alone, more than 700,0 visited the Southland, train, by automobile and ship.

The visitors, as many be checked, spent an $100 each while here, ately $135,000,000. The increase is only a little 10 per cent, and the railroad figures show continental lines are about 25 per cent more to Southern California did a year ago.

Mr. Milham said tourists of the Southland's greatest Much of the prosperity ing the last two or three he says, has been due to creased number of visitors about by the All-Year Club tising, and almost every woman and child in Southern fornia receives at least one of the millions spent here itors.

ACTION FILED IN RACE-TRACK LAW

Suit against the State Agricultural District, which has Angeles county, has been by Charles C. Price, Los William Chick and W. horse and racing meets in the race track at Santa Park. Charges were filed terday in Superior Court variations which are identical, the suit is based the same grounds as the was decided in favor of fendants several months peal against which decision pending before the District Court of Appeal, tion at issue is the constitutionality of certain powers rived from use of funds while under lease by the Agricultural District.

HELD ON DOPE CHARGE

Robert M. Davis and Whittaker, charged with of the Harrison narcotic held in a bond of $5000 terday by United States sioner Long. They failed to raise the money. Bail was at liberty on a bond of $ when arrested at 1061 entieth street, where valued at $500, was in possession.

Husband Seeks Balm for Loss of Wife's Love

Declaring that Frank H. Wilson acted an improper influence on his wife, Mrs. Rose Kirchhoff, caused her to desert her husband, Richard E. Kirchhoff yesterday filed on file in the Superior Court suit against Wilson for $25,000 damages for alleged alienation of affections.

Kirchhoff and his wife had been living happily together until July 1923, according to the complaint, which recited that on or about that time Wilson began to acquire an improper influence over Mrs. Kirchhoff. Mrs. Kirchhoff was said to have deserted her husband June 26, last.

Winery Raided by Dry Agents; Trio Arrested

A number of enforcement agents working out of Prohibition Agent E. Hunt's office raided a winery on Mission Road and Marengo street, and confiscated 10,000 gallons of wine.

Three men, giving the names of Andrea Michell, Louis Salinos and Francisco Ranchesi, were captured driving away from the winery in trucks loaded with liquor, which the prohibition enforcement agents stated was being delivered to customers. The wine in the trucks was hidden beneath a big packing

INJUNCTION REFUSED

Pasadena Doctor Loses Fight to Maintain Sanatorium

Dr. Ross Moore will now be under no restraint to prevent the city of South Pasadena from proceeding against him for maintaining an institution for the treatment of nervous diseases, as Judge Hartley Shaw yesterday denied his injunction against the municipal authorities. Dr. Moore, in his plea for an injunction, declared that the South Pasadena ordinance, prohibiting the maintenance of such an institution within 1000 feet of a church, school or dwelling, was an invasion of his rights and therefore unconstitutional. In its answer the city of South Pasadena admitted all the allegations, the constitutionality of the law being the only point in question.

LOSES HIS FAMILY

Store Manager Divorced by Wife on Beating Complaint

Joe J. Santa Maria, manager of a store, lost his wife Marie his baby Dorothy and was to pay attorney's fees and $ a month alimony yesterday Mrs. Santa Maria was granted divorce before Judge Summerfield. She testified that he had struck her and chased her from home. She also exhibited a letter from "Pete" of Nebraska, and plans for kidnaping the child living with Santa Maria in San Francisco.

ASK PERMANENT BAN ON PARKING

Members of Traffic Board to Seek Ordinance

Summer Restrictions Show Benefits

Would Close Congested Area From 7 to 10 a.m.

Highly pleased with the success of results during the holidays under the emergency downtown parking ordinance, the board of commissioners of the Los Angeles traffic commission decided at their regular meeting yesterday to request the City Council to adopt a permanent "no parking" ordinance for over the downtown congested district.

Reports from the commission's engineers who studied the effects of the emergency ordinance against uptown parking during Christmas week convinced the commissioners that the permanent prohibition of parking in the congested area during the early morning hours will be a long step toward solving the city's traffic problem. According to the commissioners even the great majority of the downtown merchants who were opposed to the early morning ban on parking are now convinced of its advantage.

RESTAURANTS OPPOSED

Under the proposed ordinance parking would be prohibited in the congested area from 7 o'clock to 10 o'clock in the morning. The only opposition of any consequence to the proposed ordinance has come from the Restaurant Owners' Association on the ground that the early morning ban puts a crimp in their breakfast business.

On the other hand the bulk of the downtown merchants, the Traffic Commission declares, have found that the early morning ban has only speeded up their downtown loading and unloading but has not harmed their morning trade, and, instead, expedited the movement of merchandise.

BETTER CAR SERVICE

The traffic experts of the Los Angeles Railway reported that they were able to cut down the average time lost by fifteen minutes under the new rule, a big saving to the thousands of street car patrons.

Following the action taken by the directors yesterday, the Traffic Commission will appear before the Ordinance Committee of the City Council and recommend the adoption of the early morning ban on parking. This ordinance, which will be added to the emergency ordinance in effect during Christmas week, will run until May 1. At that time the new traffic ordinances being prepared by the Parking Subcommittee of the City Council will go into effect.

Husband Seeks Balm for Loss of Wife's Love

Declaring that Frank H. Wilson acted as improper influence on the wife, Mrs. Rose Kirchhoff, causing her to desert her husband, Fred H. Kirchhoff yesterday filed suit in the Superior Court against Wilson for $25,000 damages for her alleged alienation of affections.

The Kirchhoff and his wife had been living happily together until July 1, according to the complaint, when it is recited that on or about that date Wilson began to acquire an improper influence over Mrs. Kirchhoff was said to have deserted her husband June 26, last.

Winery Raided by Dry Agents; Trio Arrested

A number of enforcement agents under out of Prohibition Agent Smith's office raided a winery on Mission Road and Marengo Avenue and confiscated 10,000 gallons of wine.

Three men, giving the names of Peter Michail, Louis Salinos and Frank Ranchesi, were captured driving away from the winery in trucks loaded with liquor, which the prohibition enforcement agents say was being delivered to customers. The wine in the trucks was hidden beneath a big packing case.

INJUNCTION REFUSED

Pasadena Doctor Loses Fight to Maintain Sanatorium

Judge Moore will now be unable to prevent the city of South Pasadena from proceeding against Dr. Hartley maintaining an institution for the treatment of nervous cases. Judge Hartley Shaw has denied his injunction against the municipal authorities. Dr. Hartley, in his plea for an injunction, declared that the South Pasadena ordinance, prohibiting the maintenance of such an institution within 1000 feet of a church, school or dwelling, was an invasion of his rights and therefore unconstitutional. In its answer the city of South Pasadena admitted all the allegations, the constitutionality of the law being the only question in question.

DIVORCES HIS FAMILY

Bank Manager Divorced by Wife on Beating Complaint

Frank A. Santa Maria, manager of the Bank of Italy, lost his wife Marjorie Dorothy and was ordered to pay attorney's fees and $150 a month alimony yesterday when Santa Maria was granted a decree before Judge Summerfield. Mrs. Santa Maria testified that he had struck her and chased her from the house. She also exhibited a telegram from Senator Norris of Nebraska, urging her plans for kidnaping the children, who are living with Santa Maria in San Francisco.

CITY'S GAIN IS SEEN AT POSTOFFICE

Figures Show the Goal of $7,000,000 Sure to be Passed by Monday Night

Assistant Postmaster A. B. Foster took down his adding machine yesterday and proved by figures that the local postoffice will pass the $7,000,000 mark in receipts for 1923.

He showed the total receipts up to the close of business on Wednesday were $543,000 in round numbers and that $377,000 must be had at the close of business next Monday night, in order to reach the $7,000,000 mark.

This leaves but $34,000 to be collected in four days, Thursday, yesterday, today and Monday, to bring the total figures for the calendar year to the goal.

A comparison of the receipts, at five-year periods, since 1890, indicates the wonderful growth of the local postoffice.

In 1918 the receipts were $3,070,760.91; 1913, $2,152,759.30; 1908, $1,089,493.04; 1903, $497,531.06; 1898, $216,604.02; 1893, $144,831.44; 1890, $100,169.22. The receipts of a single day, about a week ago, were $65,000, two-thirds of the total receipts for the entire year of 1890.

The end of the after Christmas rush is in sight. Hundreds of the extra clerks and carriers have been dropped and the work of delivering belated souvenirs from friends is about concluded. The holiday has been more than usually successful.

Water Heater Burns Result in Damage Suit

Declaring she suffered severe burns when her clothing caught fire from a water heater while she was bathing her baby, Mrs. Corona Hoos yesterday had on file a suit for $36,300 damages against Henry Shakt, owner of the bungalow, in which she and her husband lived, and U. R. Inwerks, the lessee of the place.

Mrs. Hoos, who was joined by her husband in the action, stated the bathroom in the house was so constructed that the water heater was situated only twenty-seven inches from the bathtub and in such a position that it was necessary for any one using the tub to pass between the latter and the heater. The bungalow mentioned in the suit is located in a court on De Longpre avenue, Hollywood, it was stated.

Filipinos Will Commemorate Death of Hero

Filipino residents of Southern California will unite in observance of the twenty-seventh anniversary of the death of Dr. Jose Rizal, their national hero, with a literary and musical program in the Y.M.C.A. auditorium at 7:45 p.m. tomorrow.

The Filipino Navy Band of the Pacific Fleet, the Filipino String Orchestra and Filipino soloists will provide the musical entertainment, and there will be a dramatic presentation of "Ingomar," with speeches by Filipino students from the University of Southern California and Occidental College. Admission will be free.

MISS VELIE TO WED SUBMARINE CHIEF

AUTO MAKER'S DAUGHTER ENGAGED TO MARRY LIEUT. HEARD

The engagement of Miss Marjorie Velie, daughter of Willard L. Velie, automobile manufacturer, and Lieut. William A. Heard, commander of the submarine S-31, now at Los Angeles Harbor, was learned yesterday at the submarine base. Friends of Lieut. Heard said he was spending the holidays at Moline, Ill., where Miss Velie lives, and they understood the ceremony had been set for next spring.

Lieut. Heard is well known in the submarine service, having distinguished himself in the World War, and having been in command of the submarine R-1 when she made a trip alone from an eastern port to Los Angeles, a journey then without precedent.

He was graduated from the United States Naval Academy in 1915, and met Miss Velie while he was a midshipman and she was attending school in Washington.

PUSHES HOSPITAL BILL

Veteran's Institution Urged for Sawtelle

As a result of a bill introduced in Congress by Congressman John D. Fredericks, there is a possibility that a new hospital for disabled World War veterans will be erected at the Soldiers' Home at Sawtelle.

Congressman Fredericks was a guest yesterday at the weekly meeting of the board of directors of the Los Angeles Chamber of Commerce, and in a brief address announced the introduction of the bill.

The military affairs committee of the chamber is getting behind the proposition.

SUES TRAM COMPANY FOR DEATH OF WIFE

Declaring his wife, Anne Giles, died of injuries she received when she was hurled from the platform of a street car as it rounded a corner, John Giles yesterday had on file in the Superior Court a suit for $25,000 damages against the Los Angeles Railway Company. Giles sought to recover that amount in behalf of himself and his six children. Mrs. Giles suffered a fractured skull in the accident, according to the complaint, which stated she died shortly afterward.

THIS STORE KEEPS OPEN ALL DAY SATURDAY

J. W. Robinson Co.

Store Opens 9 a.m., Closes 5 p.m. Seventh and Grand Telephone: Broadway 4701

Between-Holidays Sales

Coats For Sports Street or Dress Greatly Reduced

WOMEN who want Coats of any kind will find Robinson's a happy choice of shopping places. For the Between-Holidays Sales are setting a new standard in reductions and in values.

These on Saturday, for instance:

Fur-Trimmed Coats for Dress—Coats of the lustrous, deep-piled fabrics which women are wearing for almost every occasion. Trimmed with luxurious collars and cuffs of beaver, squirrel or fox. And in navy, black, taupe, gray or tan.

Sports Coats—also fur-trimmed—in novelty woolens—in youthful, slender-lined styles—and in the rich, warm tans and browns dedicated to sports.

Broken sizes for women and misses.

And three greatly reduced prices: $75, $97.50 and $125.

THIRD FLOOR

All Wool Sports Skirts at $9.75 and $13.75

ANOTHER reason for coming downtown Saturday: Robinson's will offer these two groups of fine all-wool Sports Skirts at two exceptional prices.

At $5.95

A fresh, new group of Pleated Wool Skirts—purchased just for the Between-Holidays Sales, will be shown for the first time Saturday. Their pricing is so extraordinary as to speak for itself.

Fashioned of wool granite crepe—a crisp weave which wears well, looks well, and will retain pleats satisfyingly long—they have been made and finished with extreme cars.

In gray or tan shades, knife or combination pleats—and sizes from 26 to 34. To be only $5.95—Today.

At $9.75

Skirts in wrap-around style, camel color—just the kind of skirt to fit into a spring wardrobe. Skirts of pleated rep—crisp, tailored, smart—and in dark brown or navy shades. And skirts of fine imported twill fabrics—pleated in various styles, and in dark shades.

These to be only **$9.75—on Saturday.**

THIRD FLOOR

Between-Holidays Sale of Furs

EACH silky-surfaced, warmly toned skin testifies to careful, expertly guided selection. And each finely made scarf or garment will prove by years of service that Robinson quality is to be depended upon, in every single respect.

Yet their prices are low — have been deeply reduced for the annual Between-Holidays Sales. The following will be presented for Saturday:

Caracul Jacquettes—mostly in the cocoa shades of brown, beginning in price at **$97.50.**

Hudson Seal (dyed muskrat) Jacquettes, self-trimmed or trimmed with fox, beginning at **$175.**

Black Caracul Jacquettes, plain or fox trimmed, beginning at **$175.**

A **Hudson Seal Coat,** in 48-inch length, self-trimmed, at **$265.00.**

A Hudson Seal Coat, 48-inch length, fox trimmed, at **$285.00.**

A Taupe Caracul Coat, 50-inch length, fox trimmed, at **$310.00.**

Mole Coats, 48-inch length, at **$345.**

Natural Squirrel Coats, 48-inch length, at **$625 and $650.**

Black or Brown Fox Scarfs, at **$37.50 and $45.00.**

Stone Martens, single skins, at **$30 and $32.50.**

Baum Martens, single skins, beginning at **$45.00.**

Baum Martens, double skins, beginning at **$67.50.**

In the sketch: a Jacquette of Ocelot (leopard-cat) fur—with collar, cuffs and border of red fox. **$210.**

THIRD FLOOR

THE ELIZABETH ARDEN SALON —on Robinson's Seventh Floor—offers the same specialized treatments which have made the other Arden Salons internationally known. It is under the direct management of Miss Arden and her New York Staff.

150 Frocks for All Occasions—$47.50 and $57.50

FROCKS desirable in every respect—naturally so, since they come from Robinson's higher priced groups.

Repriced to be disposed of quickly—during the Between-Holidays Sales. And repriced so low that no women should fail to investigate them.

Street and Afternoon Frocks of woolens, silks and velvets. In daytime shades.

Dinner and Evening Frocks of chiffons, metal fabrics, velvets, laces and taffetas—in brilliant or pastel shades.

And in a broken but comprehensive range of sizes.

Priced for Saturday at $47.50 and $57.50.

THIRD FLOOR

Tailored Suits of Twillcord Fabrics at Lower Prices

THE fact that strictly tailored Suits are coming swiftly into new popularity, makes this Saturday pricing of intense significance.

Mannish **Tailleurs** in styles and sizes for every type of figure.

Suits of the fashion-favored twillcords—trimmed in tailored guise, with self-color braiding, embroidery, or tucks.

With coats long and straight—or short and close fitting.

And in shades of gray, tan, brown, navy—and black.

Broken sizes from 14 to 50. And new low prices beginning at $27.50.

THIRD FLOOR

Three-Piece Costume Suits—Reduced

THEY are Suits of the type which women are wearing now, and are going to wear, later. All of them from Robinson's better Suits—originally very high priced.

Fashioned of richly-piled fabrics, silk or costume velvets, and imported materials—and trimmed lavishly with natural squirrel, dyed squirrel, mole, fox, beaver and caracul.

In tans, browns, gray, taupe, navy and black. And in broken sizes ranging from 14 to 50.

Priced to begin at $75.00. For Saturday.

THIRD FLOOR

Sweaters of Wool, or of Wool and Fibre—$9.75

SWEATERS so obviously worth more—so desirable at the very first glance, that their price amazes.

Some are of fine all-wool yarns—others of wool mixed with fibre in interesting weaves. All are in smartly becoming styles: Tuxedo, slip-on or blouse.

Spring shades, delicate or bright, in the lighter weaves. And darker tones in the warmer models.

There is a complete range of sizes in the group, but not in each style.

All priced for Saturday, at just $9.75.

THIRD FLOOR

NOTICE TO CHARGE CUSTOMERS —All purchases made on Monday will appear on January account, payable in February.

PUBLISHED BY
THE TIMES-MIRROR COMPANY
OFFICERS:
HARRY CHANDLER, Pres. and Gen. Mgr.
MARIAN OTIS CHANDLER, Vice-Pres. and Secy.
F. X. PFAFFINGER, Treasurer.
HARRY E. ANDREWS, Assistant General Manager and Managing Editor.
Harry Chandler, Marian Otis Chandler, F. X. Pfaffinger, Mabel Otis Booth, Harry E. Andrews, Directors.

Los Angeles Times

EVERY MORNING IN THE YEAR
DAILY FOUNDED DEC. 4, 1881—43RD YEAR

Average Circulation for every day of November, 1923 141,866
Average Circulation for Sunday only, November, 1923 180,220

OFFICES:
New Times Building, First and Broadway.
Branch Office No. 1, 631 South Spring Street.
Washington Bureau, 504 Bibbs Building.
Chicago Office, 360 North Michigan Avenue.
New York Office, 286 Fifth Avenue.
San Francisco Office, 742 Market Street.
Paris Office, 136 Rue Saint Honore.

LOS ANGELES (Loce Ahng-hayl-ais)

MEMBER OF THE ASSOCIATED PRESS
The Associated Press is exclusively entitled to the use for republication of all news credited to it or not otherwise credited in this paper and also the local news published herein.
In addition to the above offices, The Times is on the road and may be found by European travelers at the following offices:
420 Rue St. Honore, Paris.
126 Pall Mall, S. W. 1., London.
Hotel Excelsior, Rome.

The Times aims at all times to be accurate in every published statement of fact. Readers who discover any important inaccuracy of statement will confer a favor by calling attention of the Editorial Department to the error.

HIGHLY TRAINED

A Kansas evangelist has gone without food for thirty days. Too many preachers undergo a wonderful training for this form of endurance.

GOOD OR BAD

It is said that every man may have his good side, but if he is a bad egg, what help is there for him? Did anybody ever see a bad egg that had a good side?

JUST AS GOOD

Somebody wonders what the newspapers would do if they had no sensational divorce cases for their readers. They would do as the druggist does—give them the next best thing, or worst.

INDIAN DANCES

Some of the reformers are not only worrying about our own dancing hours and habits, but are grieving over the moral hazards of the tribal dances of the aborigines. If there is anything wrong with the Indian wiggle-waggle we favor measures for correction. But first we wish to see the naughty dances. That is understood.

MONEY TO BURN

Our total national wealth is now estimated at more than $300,000,000,000 and this does not include what we have coming to us from France and Italy, either. If we could sell out and quit we would each have something like $3000, enough to buy a nice buzz wagon or a four-carat diamond. How many own their pro rata of the public wealth? How many more have spent it?

SAFETY FIRST

President Coolidge has expressed a positive hostility to the passage of any public-building bill by the present Congress. Thus adding to the annoyance of the statesmen who clamor for a new postoffice in the old home town. The President has indicated his objection to any new construction that is not absolutely essential to public business. He seems to have a passion for economy and tax reduction. Doesn't he know that money is made to be spent?

THE BIG SEA DOG

The new battleship West Virginia is billed as a holy terror. The original navy plans called for the construction of a round dozen of these monsters. Under the terms of the Washington treaty the other eleven were scrapped while in the process of creation. The West Virginia was the only kitten saved from the litter. The others were all drowned before they had their eyes opened. But under the agreement this one was spared as an illustration of her class and she now goes into commission as our most formidable sea-scrapper—should we need one.

HELP FOR LITTLE ONES

There is said to be surplus food in Germany and there are also starving children. There is nothing incongruous about that nor is there any reason why Americans should stay their hands in the work of relief. Gen. Charles G. Dawes, who is at the head of one of the American committees for the relief of the suffering little ones in Europe, says that it is no more reasonable to refuse help to German children because food exists in Germany than to refuse aid to a famishing American because there is a food surplus in this country. There may be heaps of provender at the big hotels, but that is not saving those in the slums. Even if there is food in Germany there are thousands who can have no access to its stores. The appeal from the tiny uplifted hands of the suffering and unhappy children of Germany should have its impress upon the American heart.

A DOUBTFUL PROSPECT

George Wesley Davis of the St. Francis Hotel, sometimes known as the "poet innkeeper," is coming to Hollywood to build a hostelry exclusively for artists. The plans are still in the nebulous stage, but sound very intriguing. No crass, materialistic souls will be admitted within the sacred precincts of the proposed caravansary. Only those who wrest a livelihood from a reluctant world by means of their talents can be numbered among the guests. Horn-rimmed spectacles, smocks and temperament will abound in the lobbies.

But the hotel is to be exclusive and costly, we learn, and a staggering rent will be charged for each of its 300 rooms, thus mixing business with art. And anyone knows that 300 homeless geniuses of the brush and pen could never be found who could afford to patronize the proposed hotel. The average artist is just two jumps ahead of the bill collector and often the better he is the weaker his jumps.

Even if they had the necessary money, one shudders to contemplate the inevitable results of housing 300 artists under one roof. The riot and homicide squads would have to work overtime, and the fair name of Hollywood would be further tarnished by the outbreaks occurring between disciples of opposing schools of art. One does not have to be a pessimist to predict speedy failure for a hotel limited to artists only.

ECONOMIC ISOLATION

For five years American commerce and industry have been putting up a valiant fight to maintain markets abroad, in the midst of confiscations, falling exchanges and unstable political conditions. We have our political isolationists; but we cannot alienate from foreign trade and maintain our present degree of prosperity.

While the far greater portion of our products are destined for home consumption, we have a surplus for export that averages 10 per cent of the total output. "It is not merely our profit on that last 10 per cent," said recently a manufacturer grown gray in the service, "but we simply must sell abroad; else it gluts the market here and depresses prices. In certain lines whereof we usually export far more than 10 per cent any failure to sell abroad would mean part of our shops would have to close."

Except in certain articles where quantitative production figures we cannot compete in price with countries where the cost of labor is less than half that in the United States. But American goods maintain their prestige in foreign markets through the superior quality of the thing offered.

Competition in prices degenerates into cut-throat practices; but competition in quality ennobles industry. Many Americans are accustomed to pay fancy prices for goods made in England, France or Germany. It is one application of the Irish maxim, "The hills are green that are far away." But one trip to London and Paris cures them of this delusion. There they find leather goods, electrical appliances, typewriters and steel products generally which bear an American trademark selling at prices far above the home product and offered as "The best in the market."

But Europe must be able to buy before America can sell. In order to dispose of that excess 10 per cent we must aid in the upbuilding and support of those foreign markets. Trade journals report a better feeling abroad since the President has consented to have America represented on the commissions that are to investigate industrial and economic conditions in Germany.

We are prone to give too little consideration to the public service rendered by those who are finding European markets for American goods. They work under handicaps that are not appreciated at home. And they are doing yeoman service; for, despite the lamentable conditions on the continent of Europe, and even in England, we sold more goods overseas in 1923 than during 1922.

But there is a limit to all things. Isolation is cumulative in its effect. To look upon Europe as merely a market for our excess production is a short-sighted policy. To establish enduring relations we must render service, and a service that may be temporarily unprofitable. The surest way to place our European trade on an enduring foundation would be to help suffering European peoples out of their present difficulties.

From a purely materialistic point of view, this would be a good policy. If the foreign markets were closed American production would necessarily fall 10 per cent. That would mean a small loss, perhaps, to the manufacturer; but it would mean an enormous loss to the people as a whole; for 10 per cent of our industrial workers would be out of employment. And unemployment means hunger and misery. It is one of the most grievous of human afflictions. Every year since the World War it has reaped a greater harvest of human lives in Europe than all the pestilences combined.

BROTHER TOM LIDDECOAT

On the eve of his evangelistic tour of the American continent the best wishes of every Los Angeles citizen, without regard to race, religion or political affiliation, will go out to Brother Tom Liddecoat.

Los Angeles has many prominent men and women whose names she delights to honor, whose comings and goings are always of public interest. But few can claim so devoted an allegiance, in the circles that are not considered social, as the kindly and generous proprietor of the little mission at Second and Los Angeles streets.

Indeed, in the seven southern counties of California Brother Tom has earned a name for simple piety and unostentatious giving that adds a luster to the city that owns him. The feast of music, homely advice and good things to eat provided by him for 2000 of the poor and forgotten on Christmas Day was only an incident in the life of this busy philanthropist. For Christmas giving with him is a daily habit.

In the course of his ministry to the material, as a stepping stone to the spiritual needs of his all-inclusive guest list, Tom Liddecoat has already restored to society 35,000 men and women who materially, as well as spiritually, were on their uppers. This is the gospel he is going to spread from ocean to ocean as he journeys from city to city. Human bodies, neglected and unnourished, cannot house right-thinking souls. And a restored soul brings back the ability to nourish and respect the body.

Charlemagne went out with the sword before the cross to conquer the world for Christianity. The Crusaders thought to convert the pagans by slashing and hacking at their bodies. In the Dark Ages Protestant and Catholic alike tried to save souls with the weapons of physical torture.

Our modern Christian warrior goes forth to war with the dinner pail to back the gospel; he converts the modern Saracen by filling his empty stomach; at his Second-street mission he tries to save souls with the weapon of a night's shelter.

Somehow we seem to see in Brother Tom a better Christian warrior than in the great King Charlemagne.

THE NAVAL INVESTIGATION

It is a rash civilian who would venture an opinion on the correctness of the verdict of the naval court-martial which fixed the responsibility for the wreck of the seven destroyers at Point Honda and sentenced Capt. Watson to the loss of 150 numbers.

The wreck of these destroyers was due to an extremely technical error of seamanship. The degree of reproof and punishment that should follow is a matter that can and should be fixed only by naval custom, practice and experience. The object and purpose of naval courts are to eliminate inefficiency and hold up the standards of our sea service. Not to wreak revenge.

There is this to be said in behalf of the guilty officers and the court which sentenced them:

The destroyer service is, in its very nature, characterized by boldness, dash and daring. In sea battles the destroyers are expected to sacrifice themselves without hesitation—without fear and without reproach—without counting costs. They are the rough riders of the sea. It is conceivable that this naval court might have inflicted more harm by depriving the destroyer service of boldness and intrepidity than by fixing a sentence that looks, to the civilian mind, as "too easy."

That a ghastly blunder was made cannot be denied; but it was a blunder that involved neither cowardice, moral turpitude nor deliberate intent.

If the naval court has erred in inflicting too light a sentence the ruling heads of the Navy Department have the future careers of the two guilty officers in their hands and at their mercy. If they have shown themselves unworthy of future trust they need never be sent to sea again. In other words, it is a matter for sailors; and the sailors have a plain remedy at hand.

Meanwhile, while Congress fills the breeze with its indignant roars and threats of an investigation, it might be well for the rest of us to remember that this was the same navy that, when the North Sea was plumed with the smoke of the Grand Fleet, made a record never equaled in the annals of sea fighting.

The Times believes in the Navy. In this instance it is willing to pin its faith to the belief that the naval court-martial acted with conscience and responsibility. After all, these officers were not criminals; they were sailors and gallant gentlemen who made a tragic professional blunder.

The proposal of a certain element of Congress to cut down the navy appropriation, presumably to "spite" the officers who rendered this verdict, is an astounding course of reasoning. If we have suffered the loss of seven needed ships of war by this disaster we should replace them, not cut down the building program.

POPULAR OWNERSHIP

To have a direct interest in the heat and light and power and transportation, so essential to every citizen in modern life, is a laudable ambition. How can he best realize it?

Professional politicians would have the people believe that government ownership or State ownership or municipal ownership affords the private citizen the best method for acquiring such possession. They have harped so constantly on this theme that many suppose the consumer has no chance to share in a public utility except through the philanthropy of the professional politician.

But is this so? No matter of public polity deserves more earnest consideration. For on the efficient development and impartial distribution of the mighty forces of nature—especially in the form of electrical transmission—hangs the economic future of our country.

In a democratic community the ownership of conveniences used by everyone should be placed on a popular basis. This should be done as far as is compatible with sound business management. But when the politician comes in through the door business goes out at the window.

Therefore, we must discover some better way than State ownership for placing the control of public utilities in the hands of the people, so as to bring the greatest good to the greatest number. That way has already been found and is being universally extended.

Private ownership of public utilities is today as much a contradiction in fact as it is in terms. Consumers can own—and to a large extent do own—the heat and light and power and transportation systems that the advocates of political ownership still persist in calling the property of private corporations.

Moreover, they can own them in a broader and more satisfactory manner than by handing them over to the cliques and rings that control municipal and State governments. They can own them directly as shareholders instead of indirectly as voters; they can own them from the inside, instead of from the outside.

In California the big public utility companies have long had a program for taking the public into their confidence. The idea has been so popular that it has spread across the continent. Whatever desire there may have been prior to this for municipal ownership is fast fading before the better plan of co-operation.

The public utility companies of California offer the consumer a share in their ventures on terms within the reach of every worker. The shares are as low as $100 each and may be paid for on the installment plan. In fact, to become a part owner—however humble a one—in the big hydro-electric enterprises of the West is no more difficult than starting a savings account.

Thus the people as a whole are becoming the corporations denounced by the politicians who favor the more restricted municipal or State ownership. When every man or woman who uses heat or light or power owns a share in the plant that produces it the politicians will have a difficult job to persuade them to abandon their property to any State or city government.

And there are very few consumers in Los Angeles who could not afford to buy a share in a public utility corporation on the installment plan.

Uncle Sam: "The Boy Who Stopped the Leak in the Holland Dyke Had a Cinch"

[Protected by George Matthew Adams]

RIPPLING RHYMES

GOSSIPING

Old Mrs. Tungsmith comes along to gossip for an hour; her wind is good, her head is wrong, her disposition sour. She gathers up the evil news throughout our drowsy town and then, as one would bootleg booze, she spreads it up and down. She journeys to my cottage door and camps upon the sill and there relates, an hour or more, dire chronicles of ill. It seems that Jimpson beats his wife, though vainly he pretends to lead a clean and godly life, with noble aims and ends. The Widow Beeswax lost some hens and there are clews to show that Bunkster burglarized her pens and laid her chickens low. The Gold Brick store was lately burned and an insurance dick has whispered that the owner turned a little arson trick. So Mrs. Tungsmith jogs ahead with tales of crime and vice; and all the caustic things she's said with me out little ice. I gravely watch her shriveled jaws and think of Macbeth's crones and mutter sundry hems and haws in noncommittal tones. I know that when she goes away she'll roast me like the rest; she'll claim I stole a neighbor's hay or robbed a rooster's nest. I cannot make the gossip quit, she'll slander till she's hoarse; but she can't lead me to admit that I indorse her course.

WALT MASON.

[Copyright, 1923, George Matthew Adams.]

THE COOLIDGE CAMPAIGN

President Coolidge has given his party and the country a cardinal and inescapable issue. Government must spend less and take less from the taxpayers. Stumbling under a heavy pack of taxes, local, State and national, the taxpayers welcome this lightening of their burden; and everybody is paying taxes, whether the tax bills come to his house or not. Mr. Coolidge showed the way to improve business and abate the high cost of living. At first the politicians were dazed and refractory. Public opinion was soon too much for them. Now even Mr. Bryan, stepping for a moment out of the habitual fog that screens him from realities, admits that taxation will be the prime issue, though he immediately steps back and proposes to cut down government expenditures by increasing them and to relieve taxation by imposing new taxes.—[New York Times.

PEN POINTS

Get out your New Year resolutions and dust 'em off.

Only 360 days now in which to do your next Christmas shopping early.

Back East fall is still lingering in the lap of winter. The shameless thing.

Some men will simply take their lives in their own hands to make a living, as witness the rush to get a job as umpire in the Pacific Coast League.

Now for the celebration of New Year, with tables selected in advance, wassail and all that sort of thing. But there is not so much "sail" in the wassail as there used to be.

During the fiscal year ending June 30 Americans added $1,000,000,000 to what they had in savings banks in this country. So the United States is not going to the demnition bow-wows, in any event.

Our idea of the infinitesimal in percentages is that just broadcast to the world that the cost of living in the United States during 1923 declined one-half of 1 per cent. Can you figure that on your weekly grocery bill?

When a violator of the Volstead law is caught with a bottle of moonshine, how good he is to his wife. He always insists that he is taking it home to her, she is very sick, just out of the hospital, had a severe operation or is expecting one, etc., etc.

With President Coolidge refusing to accept a turkey for the holiday doings a number of notoriety-seeking Americans have been deprived of a bit of free advertising. Remember Horace Voss, who used to supply the table of every President from Lincoln down to Taft with a holiday bird?

Practically the whole Christian world celebrated Christmas on December 25. In Russia it was formerly celebrated on January 6, but at a Council of Patriarchs of the Greek Church, held in Constantinople, it was announced that from this time on in Russia Christmas would be celebrated on the date fixed by the Western Church, which is December 25. The Easter date was also fixed to conform with the date common in Rome and our evangelical churches. The change is distinctly epoch-making.

THIS IS THE DAY

Andrew Johnson, seventeenth President of the United States, was born at Raleigh, N. C., in the year 1808 and died at Carter's Depot, Tenn., in the year 1875. He was nominated for Vice-President by the Republican party on the Lincoln ticket in 1864 and succeeded to the Presidency on the death of Lincoln. He was impeached by Congress in 1868, tried before the Senate and the Supreme Court and acquitted.

Texas was admitted into the Union in the year 1845.

IN TRABUCO CANYON

BY DAVID STARR JORDAN

In the local press I read of an excursion conducted in the interest of geology on Wednesday of this week. It was led by the clever and enthusiastic Samuel Mans Purple, a tireless investigator, who has brought to light many rare fossils. On this excursion he was accompanied by Dr. J. Z. Gilbert of the Los Angeles High School, Dr. Snowden, Dr. Frank Dyer and half a dozen others, including the present writer. The locality chosen was Trabuco Canyon in Orange county, sixty-six miles from Los Angeles and ten or twelve miles above El Toro.

FOSSILIZED FISH

In the cliffs above Trabuco Creek, on the O'Neill ranch, the party found an abundance of fossil shells, especially of the big, thick-shelled oyster, so abundant here in Miocene times, when there was nobody in Southern California to appreciate its excellence. Besides the oysters there were teeth of sharks, the sharp, smooth-edged ones of the mackerel shark (Isurus) and the saw-edged teeth of the man-eater (Carcharodon.) In those days, of course, there were no men to eat and no regular mackerel, and these fishes are all of ancient models, quite unlike those of 1924. In other words, all species of sharks, oysters and other beasts have changed much since Miocene calendars were new.

Then the party found a part of a huge rib of a great whale. As to this the reporter who took part in the expedition rightly concludes that the Trabuco and its neighbor, Live Oak Canyon, were "once under the sea," else how could the whale have left its bones on the top of the hill?

OUT OF THE SEA

It is to verify this fact and to amplify it somewhat that this note is written. For, not only these hills of Orange county, but all the other lands of California (except lava deposits) were also deposited under the sea. All the lands on the earth were so laid down. For there is no other source of the material which makes up the rocks. Leaving out the lava, which comes up hot from below, and the surface soil derived from decay of rocks, debris of plants and wash of water, all else has been under the sea. In proof of this all the rocks lie in layers or strata, level when they are laid down, since then variously crumpled or crushed by shrinkage of the crust and then ripped up or washed away by frost, rain, ice or especially by the wash of streams. For all that is deposited in the sea must have been washed down from the land and all that is above sea level now must have been pushed up or folded to bring it above the water. Just as soon as any land rises it is again attacked by rain and slowly but surely washed again into the sea.

WHAT FOSSILS TELL US

You do not have to go to Trabuco Canyon to prove this. The testimony is everywhere. The study of these matters makes up a large part of geology. As in all seashores and sea bottoms animals die, letting their shells or bones or teeth drop into the sand we know by these fossils what particular creatures lived when the rocks in question were deposited.

Hence the rib of an extinct whale of the "sulphur-bottom" type high in the hills shows that such whales lived here and that these hills were then under the sea. In fact, such whale bones are common enough in this region. On Tuesday of this week the present writer heard of a fossil fish (really a porpoise) at Newberry Park, a hamlet in Ventura county, just outside of the city limits of Los Angeles. Visiting this suburb I found also a section of a rib of a whale, a robust whale, for the rib was five inches through. Many more of these are found in the Palos Verdes, near the village of Lomita, and numerous others in Santa Barbara, near Lompoc, and in Kern county, near Bakersfield.

ORIGIN OF OIL

In fact, many people regard the abounding oil of Kern county as derived from remains of sharks and whales. For this notion there seems no foundation, for not all the sharks in the world would have oil enough to fill a storage tank such as the present supplies require. Underneath this whole southern region are deposits of minute plants known as diatoms. Each diatom is a flat disk, too small to be seen except with a powerful microscope. Each plant has a thin shell of silica, exceedingly delicate in its markings, and in each diatom is an excessively minute drop of oil. This oil evaporates when the masses are exposed as at Lompoc, where there is deposit of pure diatoms (celite) 1400 feet deep, unmixed with sand or clay. Where these deposits are covered with clay or sand the oil does not escape and is drawn to the surface through the use of the hideous derricks which mar the beauty of this fair county, though contributing to its abounding wealth.

If the diatom masses are not the source of the oil, we are wholly ignorant of its origin. But that fact should not deter us from pumping it out.

HEAT CHANGES

Not only the low coast ranges are deposited under the sea, but the high Sierras as well. But their savage crumpling and folding were accomplished by great heat, and all their rocks are metamorphic. That is, they have been so heated that clay is turned into granite, limestone into marble and sandstone into quartzite. By this process all the shells and bones in them have been obliterated and the layers themselves greatly altered. On the top of this all is the numerous havoc wrought by glaciers and streams.

It is easy to tell the age of any of the Coast Range hills, because we can follow the layers from place to place and, still better, we know them from the creatures found in them.

LONG PERIODS

All the rocks in this region belong to the Tertiary Age and nearly all to the period called Miocene. This period was (like all the others) extremely long, long enough for laying down of great [illegible] long enough to raise them above the sea. In this [illegible] one time, the coast was much [illegible] or than it is now. We know this because the Golden Gate of San Francisco was once a river, and its gorge extending far out to sea. Sunken gorges extend from the mouth of the Salinas, the Carmel and other streams of the north, which once cut their way through the Monterey [illegible] the lower Miocene.

In these Miocene deposits James Z. Gilbert has found [illegible] forty kinds of fossil fishes, little fishes living in shoals in a group of small islands off Orange, Alhambra, Redondo and other places which have been part of the mainland for 1,000,000 or more. We allow about 1000 years for the Miocene period, but that is only a guess, for time does not measure here as it does by such minute periods as [illegible] the duration of a human life. No man has been really [illegible] on the globe sharks of one kind or another have been here [illegible] years. With the Lord, as we have observed many human years [illegible] day is as 1000 years and [illegible] as a day."

OTHER FOSSIL SOURCES

Dr. Gilbert and the writer have kept up such explorations [illegible] know now about 100 kinds of fishes who swam about Los Angeles in the Miocene.

Then we have a few other [illegible] from the Oligocene in the Santa Monica hills and a few [illegible] Pliocene forms from about San Pedro and in dried-up lakes of the desert up toward the Tejon. One of the most perfect fossil fishes ever found came from a brickyard on Chaves street in Los Angeles.

Other fishes relatively [illegible] fested the Lomita Hill, where have the curious parasite [illegible] sharks (150 feet long) with [illegible] whales, porpoises and [illegible] mixed with horse-teeth and [illegible] and tusks of elephants. [illegible] ly horses and elephants [illegible] play with the sharks, [illegible] washed into deep water by [illegible] freshet from the shore.

THE LA BREA DEPOSITS

With these we have the [illegible] fauna of La Brea, a lake of [illegible] also within the city limits of [illegible] incomparable town, where [illegible] less creatures in Pleistocene [illegible] sank into liquid bitumen. [illegible] these (as I remember) were [illegible] toothed tigers, wolves, bears, [illegible] deer, camels, rabbits, eagles [illegible] remains preserved in the Los [illegible] geles Museum.

A rabbit would get [illegible] through the brush. Reaching [illegible] asphalt, he leaped in, but [illegible] go no farther, only sank [illegible] This fact would attract the [illegible] eagles, foxes, wolves, tigers [illegible] ing a nucleus or ball for a [illegible] mighty menagerie.

While no part of Los [illegible] county is geologically [illegible] really ancient rocks being [illegible] buried) and while most [illegible] county is covered with soil [illegible] this orchards, gardens, [illegible] aces, bungalows and [illegible] are planted, we have [illegible] through into its history [illegible] to realise that scientific [illegible] one of the most interesting [illegible] in all the world. It is, [illegible] as the reporter asserts, [illegible] discovery of a whale's rib [illegible] Trabuco Hill shows that [illegible] was once under water!

SPEAK UP, ETHEL

John Drew loves it [illegible] stellar debut of his niece, [illegible] Barrymore. "She had been [illegible] small parts with me and [illegible] Charles Frohman decided [illegible] her in 'Capt. Jinks.' Before [illegible] to New York it was tried [illegible] Philadelphia at the Walnut [illegible] ter, which is the oldest [illegible] in the country. At that [illegible] was an old-fashioned [illegible] ence, keen to approve [illegible] and equally keen to show [illegible] approval of what did not [illegible] My niece, playing for the [illegible] a long and important [illegible] somewhat nervous and [illegible] audible. Suddenly a [illegible] from the gallery called [illegible] up, Ethel. You're all [illegible] Drews are all good actors."—[Lincoln Journal.

AS THE AMERICAN [illegible]

Solicitor-General Beck [illegible] discussion of patriotism [illegible] ner at Washington:

"Real patriotism is [illegible] deliver me from the [illegible] spread-eagle kind!

"Once, at the Mansion [illegible] London, an Englishman [illegible] ing a speech.

"'I was born an American,' [illegible] cried, 'born in England [illegible] glish parents. I married [illegible] wife, I am going to live [illegible] in England, and in England [illegible] die.'

"Then an American above [illegible] the rear of the crowd:

"'Say, bo, ain't ye goin' to [illegible] tion?'"—[Pittsburg Chronicle-Telegraph.

Butcher Owned [illegible]

A woman entering a [illegible] shop exclaimed angrily, "[illegible] sage you sent me this [illegible] meat at one end and bread [illegible] at the other."

"Yes, ma'am," replied [illegible] er. "These hard times [illegible] very difficult to make [illegible] meet."—[Exchange.

LIFE'S DAY

Fair rose-red dawn—[illegible]
'ning blues—
Long shifting waves [illegible]
light.
Clear radiance—then [illegible]
tones
That presage coming [illegible]

Swift-fleeing shadows—[illegible]
haze—
Gray mists illumed [illegible]
gleams—
A sable pall—then [illegible]
glow
Of starlight through [illegible]
dreams.

EVA G. [illegible]

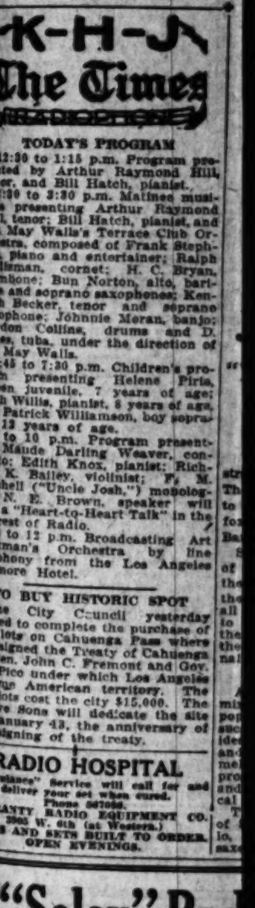

K-H-J
The Times
RADIOPHONE

TODAY'S PROGRAM

12:30 to 1:15 p.m. Program presented by Arthur Raymond Hill, tenor, and Bill Hatch, pianist.

2:30 to 3:30 p.m. Matinee musicale presenting Arthur Raymond Hill, tenor; Bill Hatch, pianist, and Ida May Wells's Terrace Club Orchestra, composed of Frank Stephens, piano and entertainer; Ralph Bademan, cornet; H. C. Bryan, trombone; Bun Norton, alto, baritone and soprano saxophones; Kenneth Becker, tenor and soprano saxophone; Johnnie Meran, banjo; Gordon Collins, drums and D. Jones, tuba, under the direction of Ida May Wells.

6:45 to 7:30 p.m. Children's program presenting Helene Pirta, screen juvenile, 7 years of age; Ruth Willis, pianist, 6 years of age, and Patrick Williamson, boy soprano, 12 years of age.

8 to 10 p.m. Program presenting Maude Darling Weaver, contralto; Edith Knox, pianist; Richard K. Bailey, violinist; F. M. Mitchell ("Uncle Josh,") monologist. N. E. Brown, speaker will give a "Heart-to-Heart Talk" in the interest of Radio.

10 to 12 p.m. Broadcasting Art Hickman's Orchestra by line telephony from the Los Angeles Biltmore Hotel.

TO BUY HISTORIC SPOT

The City Council yesterday agreed to complete the purchase of two lots on Cahuenga Pass where was signed the Treaty of Cahuenga by Gen. John C. Fremont and Gov. Pio Pico under which Los Angeles became American territory. The two lots cost the city $15,000. The Native Sons will dedicate the site on January 13, the anniversary of the signing of the treaty.

RADIO HOSPITAL
"Ambulance" service will call for and deliver your set when cured.
Phone 62606.
GUARANTY RADIO EQUIPMENT CO.
2005 W. 6th (at Western.)
PARTS AND SETS BUILT TO ORDER.
OPEN EVENINGS.

"Selex" Rad
Have you seen or listened in o
—If not, you have missed so
Our Station at 518 W. 9th St., is
thony Station, K. F. I., and we can
and bring in K. H. J. clear and lo
Standard Selex Receiver, with one
connected. If we did not cut out
would not dare amplify our sets.
Set with head phones installed co
$25.00, or you can have this set com
thing in one beautiful cabinet, with
through your phonograph,
Complete $8
Other Sets $15.00
518 W. 9th St.
586 N. Berendo St.
See it and be surprised.
be delighted. Buy it
fied forever. Satisfactio
Selex Radio Pro
"If you haven't heard the "Selex," y

ANNOUNCE
The Cut-Rate Electric wish to a
friends of Radioland that we ha
of Mr. Frank Hoekstra, former
House.
Mr. Hoekstra will be glad to meet h
them with free advice about their Rad
THE ORIGINAL CUT RAT
744 S. Spring
CUT RATE

CANYON

HR JORDAN

This period was (like all the oth
ers) extremely long, long enough
or laying down of great deposits
ong enough to raise them hig
bove the sea. In this period, a
ne time, the coast was much high
r than it is now. We know th
ecause the Golden Gate at San
rancisco was once a river canyon,
s gorge extending far out into the
ea. Sunken gorges extend beyond
he mouth of the Salinas, the Car
nel and other streams of farther
orth, which once cut their way
hrough the Monterey formation
he lower Miocene.

In these Miocene deposits Dr.
ames Z. Gilbert has found some
orty kinds of fossil fishes, mostly
ittle fishes living in shallow lag
n a group of small islands, about
range, Alhambra, Bairdstown and
ther places which have been part
f the mainland for 1,000,000 years
r more. We allow about 2,000,000
ars for the Miocene period. But
at is only a guess, for nature
es not measure her operations
y such minute periods as years or
e duration of a human life.
an has been really 200,000 years
n the globe sharks of one sort or
nother have been here 200,000,000
ars. With the Lord, as was ob
erved many human years ago, "A
y is as 1000 years and 1000 years
a day."

OTHER FOSSIL SOURCES

Dr. Gilbert and the writer have
pt up such explorations and we
now now about 100 kinds of fishes
ho swam about Los Angeles in
e Miocene.

Then we have a few older fossil
om the Oligocene in the Santa
onica hills and a few later Mi
iocene forms from about San Pe
o and in dried-up lakes of the
sert up toward the Tehachapi.
ne of the most perfect fossil
hes ever found came from a
rickyard on Chavez street in Los
ngeles.

Other fishes relatively later in
sted the Lomita Hill, where we
ave the curious paradox of hun
dreds (150 feet long) with great
hales, porpoises and sea lions
ixed with horse-teeth and tusks
d tusks of elephants. Apparently
horses and elephants did not
ay with the sharks, but were
shed into deep water by an
reshet from the shore.

THE LA BREA DEPOSITS

With these we have the still later
una of La Brea, a lake of asphal
pe within the city limits of Los
comparable town, where ancient
s creatures in Pleistocene time
nk into liquid bitumen. Among
ese (as I remember) were sabre-
othed tigers, wolves, bears, lions,
er, camels, rabbits, eagles, birds,
mains preserved in the Los An
les Museum.

A rabbit would go through
rough the brush. Reaching the
sphalt, he leaped in, but once
no farther, only slowly sank
his feet would attract the hungry
ngles, foxes, wolves, tigers, for
g a nucleus or bait for a rich
ghty menagerie.

While no part of Los Angeles
unty is geologically "old" (ex
ally ancient rocks being deeply
ried) and while most of the
unty is covered with soil and
is orchards, gardens, forests,
es, bungalows and oil derricks
e planted, we have passed
rough into its history far enough
realize that scientifically it is
e of the most interesting parts
all the world. It is, indeed, as
the reporter asserts, that the
scovery of a whale's rib on
rabasco Hill shows that the spot
as once under water!

SPEAK UP, ETHEL

John Drew loves to tell of the
ellar debut of his niece, Ethel
arrymore. "She had been per
mitting parts with me and
harles Frohman decided to put
r in 'Capt. Jinks.' Before the
New York it was tried out
hiladelphia at the Walnut
r, which is the oldest playhouse
the country. At that time it
s an old-fashioned gallery and
ce, keen to approve what it
d equally keen to show its
proval of what did not please.
y niece, playing for the first
long and important role,
mewhat nervous and not
dible. Suddenly a friendly
m the gallery called out, 'Go
Ethel. You're all right;
ews are all good actors.'"—
n Journal.

AS THE AMERICAN SAW IT

Solicitor-General Beck said in
cussion of patriotism at a
r at Washington:

'Real patriotism is all right,
river me from the loud-mouthed
read-eagle kind!

'Once, at the Marble Arch
ndon, an Englishman was
a speech.

'I was born an Englishman,'
ed, 'born in England and of
sh parents. I married an
sh wife. I am going to live all my
e in England, and in England
.'

'Then an American shouted
rear of the crowd:

'Say, bo, ain't ye got no
n?'"—[Pittsburg Chronicle-
ph.

Butcher Owned Up

A woman entering a butcher
p exclaimed angrily, "This is
e you sent me this morning!
at at one end and bread at
the other."

"Yes, ma'am," replied the butcher,
"These hard times we all
y difficult to make both ends
et."—[Exchange.

LIFE'S DAY

r rose-red dawns—bread of
'ning blues—
ong shifting waves of
light,
r radiance—then the
tones
That presage coming night.

ift-fleeing shadows—wraiths
haze—
Gray mists illumed by
gleams—
sable pall—then clear
glow
f starlight through
dreams.

EVA G.

Hill and Hatch to Gambol on the Air Today

Many Entertainers Will Broadcast Their Talents

JAZZ AND THRILLS BY KHJ

"Times" Radio Offers Contrasts in Band Sinfonico and Salisbury's Exploration Tales

BY K. G. ORMISTON

Modern American jazz and thrilling tales of exploration offer a strange and striking contrast. Each were presented by specialists in The Times studio last night, and Radioland listened with bated breath to the exciting experiences of Capt. Salisbury and tripped a few mean fox-trots to the wonderful music of Sammy Kalinofsky and his Band Sinfonico.

Sammy Kalinofsky, the director of the band, and Jack Cronshaw, the manager, believe strongly in the modern jazz. They see in it all the color and rhythm necessary to music, and are concentrating their efforts to the bringing out of the colorful melodies in an original and distinctive manner.

MUSICAL CONTRAST

A march and an overture were mixed in with the program of popular numbers, affording the successful accomplishment of the ideals of the organization. Color and beauty of rhythm in the melodies were marked, and the program was highly entertaining and commendable from the musical standpoint.

The Band Sinfonico is composed of Sammy Kalinofsky, violin, 'cello, and director; Jack Cronshaw, saxophone, clarinet, and manager; Oscar R. Cott, bass tuba and string bass (formerly with Sousa's Band,) Harley Fitts, trombone; Morel Geiges, cornet; Leonard Wright, drums, xylophone, and entertainer; Harry Melhorn, saxophone and flute; Fred Wartnik, saxophone and 'cello, and Waldor Gueterson, pianist. The organization played at KHJ last night through the courtesy of Leighton's Broadway Cafeteria. This was their third appearance over KHJ.

EXPLORER GRIPS RADIOLAND

Capt. Edward A. Salisbury is a famous explorer who tells of his experiences in a manner which grips the interest and stirs the imagination. He gave a series of talks over KHJ recently. Many requests have been received for more, and KHJ was happy to present him again last night.

The noon and matinee program featured Florence Colver, violinist. An interesting sidelight developed when Miss Colver first came up to the studio the other day. It appears that seven years ago she was a pupil of Henri Rittmeister, teacher of the violin in Kansas City, who was the husband of Carrie Preston Rittmeister, who accompanied the violinist on yesterday's program. An old acquaintance was therefore renewed, one of many thousands which has been brought about through radio.

The violinist's recital included "Elegie," by Massenet; "Ave Maria," by Schubert; "Souvenir," by Drdla; "The Swan," by Saint-Saens, and "Cavatina," by Raff. Her instrument is a Guadagnini, over 200 years old, and was selected for her by Henri Rittmeister.

READER MAKES HIT

Hazel LaCroix Young, reader, entertained on both the day programs. Readings which abounded in humor, and others of touching appeal were given in a pleasing voice and charming manner.

Claude Bauer, a noted pianist, formerly musical director in the conservatory at Dunkirk, N. Y., appeared on the noontide program, offering three piano solos. "Mariona," a Spanish dance of his own composition, was particularly commendable and evidenced the sound musicianship of the artist. Mr. Bauer has established a local studio where he will teach.

Florence Heacock, the pianist of the matinee session, was heard in two pleasing numbers.

When 6:45 o'clock came around and the lads and lassies of Radioland lit up their vacuum bottles and scratched their crystals, it was the voice of their little friend of the screen, Richard Headrick, who gave them a cheery greeting and who entertained them for fifteen minutes.

The last half-hour of the program was given over to Arthur Blakeley of the First Methodist Episcopal Church, who played the big organ in five splendid numbers.

K-H-J
The Times
BROADCASTING

TODAY'S PROGRAM

12:30 to 1:15 p.m. Program presented by Arthur Raymond Hill, tenor, and Bill Hatch, pianist.

2:30 to 3:30 p.m. Matinee musicale presenting Arthur Raymond Hill, tenor; Bill Hatch, pianist, and Ida May Walla's Terrace Club Orchestra, composed of Frank Stephens, piano and entertainer; Ralph Bowman, cornet; H. C. Bryan, trombone; Bun Norton, alto, baritone and soprano saxophones; Kenneth Becker, tenor and soprano saxophone; Johnnie Moran, banjo; Jack Collins, drums and D. Moran, tuba, under the direction of Ida May Walla.

4:45 to 7:30 p.m. Children's program presenting Helene Firie, screen juvenile, 7 years of age; Patrick Williamson, pianist, 8 years of age, and Patrick Williamson, boy soprano, 13 years of age.

7:30 to 10 p.m. Program presented by Maude Darling Weaver, contralto; Edith Knox, pianist; Richard K. Bailey, violinist; F. M. Mitchell ("Uncle Josh,") monologist, and H. E. Brown, speaker will give a "Heart-to-Heart Talk" in the interest of Radio.

10 to 12 p.m. Broadcasting Art Hickman's Orchestra by line direct from the Los Angeles Ambassador Hotel.

TO BUY HISTORIC SPOT

The City Council yesterday agreed to complete the purchase of a site on Cahuenga Pass where was signed the Treaty of Cahuenga between Gen. John C. Fremont and Gov. Pico under which Los Angeles became American territory. The property will cost the city $15,000. The Native Sons will dedicate the site January 13, the anniversary of the signing of the treaty.

RADIO HOSPITAL

"Selfishness" Service will call for and deliver your set when cured. Phone 867058.

QUALITY RADIO EQUIPMENT CO. 534 W. 6th St. (at Western.) SETS AND SETS BUILT TO ORDER. OPEN EVENINGS.

"Selex" Radio Notice

Have you seen or listened in on the Selex Radio yet? —If not, you have missed something.

Our Station at 518 W. 9th St., is just 2 blocks from the Antenna Station, K. F. I., and we can tune K. F. I. out completely and bring in K. H. J. clear and loud. And this is through a Standard Selex Receiver, with one of our two-stage Amplifiers connected. If we did not cut out interference completely we would not dare amplify our sets. You can get the Standard Set with head phones installed complete in your home for $86.00, or you can have this set complete with amplifier, everything in one beautiful cabinet, with Madera Clear Speaker or through your phonograph,

Complete $86.00

Other Sets $15.00 to $250.00

518 W. 9th St. Phone Main 1759
686 N. Berendo St. Phone 598-524

See it and be surprised. Hear it and be delighted. Buy it and be satisfied forever. Satisfaction guaranteed

Selex Radio Products Co.

"If you haven't heard the "Selex," you haven't heard a Radio"

ANNOUNCEMENT

The Cut-Rate Electric wish to announce to their many friends of Radioland that we have secured the services of Mr. Frank Hoekstra, formerly of the Radio Bug Room.

Mr. Hoekstra will be glad to meet his old friends, and furnish them with free advice about their Radio troubles.

THE ORIGINAL CUT RATE RADIO STORE
CUT RATE ELECTRIC
Opp. S. Spring 828-646

GLANDULAR THERAPY
R. L. DORSEY, M.D. Phone 436479.

OAKLEY, Reliable Potato.

All Goods, wherever carried in stock, on sale at both stores at same prices.

STORE OPEN ALL DAY SATURDAYS

Coulter Dry Goods Co.
FOUNDED IN 1878
Seventh Street at Olive

"Merchandise will not be accepted for credit or exchange unless it be returned within five days from the date of sale, accompanied by sales check, and in the same condition as when purchased."
Coulter Dry Goods Co.
Member Retail Dry Goods Assn.

All purchases on and after December 26 on January bills.

Interesting After Christmas Clearances in the Art and Gift Sections

SALES throughout this part of the store of interest alike to those who do fancywork and to those who love the artistic in gift articles for the home:

Pacific Embroidery Package Goods and Finished Models. 1/2

All stamped goods not already bearing reduced prices, now reduced. 25%

6000 Balls of Knitting Yarns; some colors; standard brands. 40c

(Fourth Floor)

New Daytime Dresses

at Tempting Prices

WOMEN alert to new turns of style and quick to appreciate values will be anxious to choose from these daytime Frocks. For here they will see most popular and practical fabrics, colors they know are smart and, of course, fashionable lines. At the small prices they have been given every wardrobe should claim one of these Dresses. They are wearable for months yet and suitable both for business and dress.

Youthful and slenderizing, these are Frocks that will be liked by matrons, business women and girls of college age.

Reduced 1/4, 1/3, 1/2

Charmeen Embroidered — *Satin Crepes Flounced* — *Twill Lace-trimmed*

(Third Floor)

Chamoisette Gloves Pair 85c

TWO hundred and fifty pairs of these popular washable fabric gloves, in shades of putty, beige and sand, and sizes 6½ to 7½ will be on sale today at this special price.

(Main Floor)

All Sets of Table Linen Cut 25%

FROM the least expensive to the finest; from John S. Brown & Sons; Wm. Ewart; McCrum, Watson & Mercer; York Street; Wm. Liddell; Brookfield; Ross Bros. and other leading manufacturers.

Hemstitched Sets Reduced 25%
Clothes with matching napkins, in all sizes.

Fancy Sets Reduced 25%
Buffet, Vanity, Bridge and Luncheon Sets.

Reduced 25%
Napkins, cloths, scarfs, squares, round, baby pillow cases and like pieces.

All Spreads Over $10 Reduced 25%
And 66x90 spreads, special at $2.35
72x86, special $2.50

(Second Floor)

Women's Lisle Hose Pair 50c

FINE quality lisle in black, semi-fashioned, and fashioned toes; a good serviceable hose for general wear, at a lower-than-usual price today.

(Main Floor)

Remarkable Savings Upon Fur Wraps and Coats

EACH garment the personal selection of a buyer who has just returned from a trip to New York, made for the express purpose of securing the very choicest furs to be had for Coulter patrons.

Savings of One-Fourth, One-Third, Even Half!

Fur Coats and Wraps

Of natural, Viatka and Kolinsky squirrel $225, $350, $385

Wraps and coats of Kolinsky, mole, nutria, natural muskrat, caracul (black, cocoa and platinum) ..... $145 to $395

Of sealion with collar and cuffs of natural and Viatka squirrel, skunk and fitch. Priced at ..... $145 to $185

Popular Fox Furs

In brown, black or pointed fox. Priced at ..... $35, $45 and $55

In platinum, beige or cocoa, priced at ..... $58.50, $70 and $95

In red, cross or dyed blue, priced at ..... $50, $60 and $75

(Third Floor)

Fur Coats and Wraps

Of Hudson seal, with large full collars and cuffs of skunk, natural squirrel, Viatka squirrel or self material, $325 and $350

Fur Capes

Hip length and longer; in natural American mink, Japanese mink, skunk, black lynx, Kolinsky and marmot. Priced at $60, $115, $350

Fur Chokers

In natural squirrel or natural mink, priced at ..... $12.50 to $18.50

In baum or stone marten, $30.50 to $45

In Hudson Bay Sable and Russian sable ..... $50 to $210

Many other fur pieces not detailed here are similarly reduced; all guaranteed the best of their kind.

White Cotton Goods for Home and Personal Needs

ISN'T there great satisfaction in sewing at home when you know that you have really saved? And isn't it gratifying to see your linen and lingerie supplies grow larger with things that have been made to your own taste? Nainsook, Longcloth and Muslin, those always usable materials, are inexpensive now in every grade. You will want to hasten to sheet and pillow-case making and the cutting of gowns, chemises and undies for the little ones. Buying by the bolt is real wisdom.

Longcloth—36 inches wide, in 10-yard bolts, special $1.95

Nainsook—36-inch width, 10-yard bolts, special $2.85
This in white or colors.

Colored Dress Linens—36-in. imported from Ireland; yd. $1.00

Beach Cloth—for Spring, in new shades; 36-inch width, yard 50c

Dress Swiss—white or colored grounds, various sized dots; 30 inches wide; special, yd. 95c

Many other weaves likewise specially priced.

(Second Floor—Coulter's)

"Coulter Special" Sheets and Cases

ALL sizes quoted are torn size before hemming:

Cases—
42x36, special, each 32½c
45x36, special, each 35c

Sheets—

63x90, each	$1.10	72x99, each	$1.40
63x99, each	$1.25	81x90, each	$1.40
72x90, each	$1.25	81x99, each	$1.50

(Second Floor—Coulter's)

"A Gude New Year to ane an' a'
An' Happy May ye be"

Expresses to you the prayers and love of

AIMEE SEMPLE McPHERSON

and the vast congregation of

Beautiful Angelus Temple at Echo Park

After the most wonderful year in the history of sunshiny salvation revival we now celebrate the

FIRST ANNIVERSARY, JANUARY 1-10

3 services daily 10:30, 2:30, 7:30 beginning Sunday. Monday Night 7:30 to midnight. "Watch the Old Year Out and the New Year In."

Tuesday—ALL-DAY services. The evening feature will be the cutting of the great Angelus Temple Birthday Cake, an immense Scriptural cake weighing over 300 pounds, an exact replica of the Temple.

NOTE—Adults Only in the evening—Because of the immense throngs.

Great opportunities are ahead for the people of the Christian world. We are advancing industrially, scientifically and educationally, but we must keep pace religiously or decay. Our only hope is in Christian Faith.

Here at the Angelus Temple we have striven to magnify the omnipotence omnipresence and omniscience of the great "I AM" and the abounding Love of Him for us, his erring children.

We give all the Praise to Him that during the year drawing to a close we have seen the outpouring of His Spirit and His Love has been seen manifested in the lives of thousands of souls.

The maimed, the halt and the blind have gathered in our Sanctuary and have been healed of their infirmities. Only through the love and power of the great God are these things possible.

The New Year will increase our opportunities and through the Saving Grace of the Blessed Immanuel, we of the Angelus Temple will be ready to serve under His Divine administration.

Let us all co-operate in bringing nearer at hand the time when the Prince of Peace shall sway His scepter over all the earth and Love shall reign supreme.

The Spirit of Angelus Temple

Paderewski's representative said: "We have traveled the world over, have been in cathedrals and temples everywhere, but we have never felt anything like the spirit of Angelus Temple."

William Jennings Bryan said: "I felt it the first time I entered the building. It is wonderful—the spirit of God."

"Oh, ze boosiful," said Nazimova.

"The spirit of this place just wraps itself around your heart and cannot help having a widening influence for good through the nation," said Judge Ben Lindsay.

Aimee Semple McPherson says:

"What is it that pervades this blessed Temple of the Lord? It is something that can be felt, something very tangible and real. Sinners feel it as soon as they enter the door and stand in waiting. Saints of the Lord feel it and its thrilling rapture. Business men and contractors coming in to make this or that addition suddenly bow their heads and speak in a subdued tone."

New Year's Resolutions

For the year 1924

I Hereby Resolve:

1. That in the new-born year of 1924 I shall draw closer unto the Lord in heart-searching consecration and service.
2. That I will set three sentinels of prayer to guard the gates of the day, morning, noontide and evening, spending at least twenty-four minutes out of each twenty-four hours before the Lord in prayer.
3. That I will not enter into a business transaction, or partnership, or make any great decision without first looking to God for guidance and blessing.
4. That the Word of God shall be my constant companion and that I will read its sacred pages through the year, studying at least two chapters each day, one in the Old and one in the New Testament.
5. That 10 per cent of my income shall be sacredly regarded as belonging unto the Lord and that all I give above this is to be my love offering.
6. That I will never miss an opportunity to witness for my Lord, nor to speak or write to some one concerning his or her eternal soul.
7. That by God's Grace I will live an earnest, consistent and humble life, loving, forgiving, testifying each day as though I were sure that Jesus Christ would come that night.

PASTORS DARING TO SPEAK

Delicate Subjects to be Handled Without Gloves from Los Angeles Pulpits Tomorrow

The probability of the organization of a popular religious order which, while retaining the fundamental truths of Christianity, will reconcile and unite various Christian churches, is especially emphasized today in Los Angeles by the fact that the ministers of this city are laying less and less stress on the differences of creeds and forms and declaring more and more for the efficiency of the spiritual teachings of the gospel.

It is doubtful if there is another city in America in which the pastors of various denominations so boldly challenge dominating ecclesiastical systems and so strenuously advocate the need for a revitalized Christianity. In this connection it is noticeable that many of the most conservative clergymen have begun to question, publicity, every tenet, faith and creed and to speak from their pulpits on subjects which, while closely connected with organized religion, formerly were considered of too delicate or dangerous a nature to be discussed.

"WAS JESUS A MASON?"

An illustration of the courage of Los Angeles pastors in daring to deal with subjects of vital interest to the church and to the world at large is to be seen in the list of questions to be discussed by Rev. William MacCormack, dean of St. Paul's Cathedral, in his sermon tomorrow evening at the Scottish Rite Auditorium. The questions are as follows: "Is the Bible infallible? Was Jesus a member of the Masonic order? Is America a Christian nation? Are the recently discovered sayings of Jesus genuine? Which does the greatest good, Christian Science or popular phychology?. What do you think of Hiram Johnson's advocacy of soviet Russia?" At the morning hour Dr. MacCormack will preach on "Ebenezer Scrooge Up to Date."

A WORLD RELIGION?

Cecil De Mille's contention that the Ten Commandments of Moses contain the fundamentals for a world religion will be challenged by Rev. Frank Dyer, pastor of the Wilshire Boulevard Congregational Church, in his sermon tomorrow morning at the Ambassador Theater. "I doubt if we could build a world religion out of a common minimum," said Dr. Dyer. Bishop William Bell will be the speaker at the Los Angeles Public Forum, Ambassador Theater, at 4:30 p.m. tomorrow.

"NO SUNDAY KISSING"

"Comparing Los Angeles to the New England of former days, when a woman was not allowed to kiss her child on the Sabbath day, this city is not afflicted with blue laws at all," declares Rev. Herbert Booth Smith, pastor of Immanuel Presbyterian Church, who will preach on "Blue Laws" tomorrow evening. Dr. Smith will read the blue laws recently discovered in New England records. The topic for the morning sermon is "Days That Are Past."

IS IT TRUE LIBERTY

"In the modernist's trend of religious liberty, men are getting away from the unalterable fundamentals of life, without which there is neither sanity, happiness nor peace." That is the opinoin of Mrs. Leila S. Castberg, pastor of the Church of Divine Power, who will preach at the Morosco Theater tomorrow morning on "The Psychology of the Ten Commandments."

PARAMANANDA RETURNS

Swami Paramananda, who has returned from Boston, announced yesterday that the headquarters of the Vedanta Center has been moved from Boston to Los Angeles, and that all the Vedantist literature will be printed in this city. Swami Paramananda brought with him from Boston many of his missionary workers, who will assist him at the services to be conducted every Sunday at 3:15 p.m. at Ananda Ashrama, the "Peace Retreat," near La Crescenta. Next Sunday the Swami will speak on "Concentration and Co-ordination." The Peace Retreat is reached by taking the electric car to Glendale, thence by the Montrose trolley to the end of the line, at which point busses will meet the passengers at 3 p.m. Sundays. The place may also be reached by taking the Tujunga stage at Fifth and Los Angeles streets, getting off at Pennsylvania avenue, La Crescenta, and taking a bus to the temple of worship.

NEW YEAR SERMON

"The Church in 1924" will be the subject of the sermon Sunday morning to be delivered by the pastor of the Wilshire Boulevard Christian Church, M. Howard Fagan. In announcing this subject Mr. Fagan said: "I will try to challenge my people with a program big enough for the time in which we live. The church must do big things if she is going to meet her present-day responsibilities."

At the evening service, the pastor will speak on the statement made by the officers sent to arrest Jesus—"Never man so spake."

The soloists for the day will be Mr. Albert Quast and Miss Ingrid Arnesen.

"OLD SINS—NEW CLOTHES"

"As the Old Year Fades" is the subject of a sermon to be preached by Rev. G. A. Briegleb tomorrow morning at the Westlake Presbyterian Church. The subject for evening is "Old Sins in New Clothes." A special musical program will be given in the evening.

TRINITY METHODIST

"Which Do You Prefer—Blue Laws or Jew Laws?" That question will be discussed by Rev. Bob Shuler at Trinity Methodist Church tomorrow evening in a prelude to his sermon on "What is Ahead of You?" The sermon subject for morning is "The Old Faith For the Modern Man."

"SANITY OF JESUS"

Music and addresses appropriate to the season will feature the services at the Wilshire Presbyterian Church tomorrow. Following the morning musical program Rev. J. A. Eby will preach on "The Sanity of the Man Jesus," his subject for evening being "It's Time to Wake Up." The evening sermon will follow the showing of the picture "Rip Van Winkle."

CHRISTIAN SCIENCE

A lesson-sermon on "Christian Science" will be read at the 11 o'clock service tomorrow in each of the fifteen Christian Science Churches in Los Angeles. The evening service at 8 o'clock in First, Second, Third, Fifth, Sixth, Seventh, Ninth, Tenth and Thirteenth churches will be a repetition of the morning service. Wednesday evening meetings, which include testimonies of Christian Science healing, are conducted by all the churches.

REV. HUGH K. WALKER

An old-year sermon with a New Year outlook, entitled "The Sturdy Sailing of the Soul" will be preached by Rev. Hugh K. Walker at the First Presbyterian Church tomorrow morning. A feature of the musical program will be the singing of an anthem composed by Elinor Remick Warren of Los Angeles. In the evening Rev. Paul C. Elliott will speak on "Great Events and Leading Men of 1923."

"ON THE THRESHOLD"

Rev. John A. Hubbard, member of the faculty of the Bible Institue, will be the speaker at the Church of the Open Door tomorrow morning when he will preach on "A New Leaf—Or A New Life?" Rev. Ralph Atkinson, another member of the Bible Institute faculty, will preach in the evening, his subject being "On The Threshold."

"THINGS TO FORGET"

A New Year's sermon on "Four Words for the New Year" will be preached at the Temple Baptist Church tomorrow morning by Rev. J. Whitcomb Brougher, the pastor. The subject for the evening discourse is "Things You Ought to Forget, and Things You Ought to Remember." Preceding the evening sermon a musical program will be given by the Salvation Army Staff Band from San Francisco.

FIRST CONGREGATIONAL

A concert of Christmas music, including selections from Handel's "Messiah" will be given by the choir of the First Congregational Church tomorrow evening. Vocal solos and instrumental music will also be featured on the program. Next Thursday the women's circles of the church will gather for the usual afternoon meetings at the homes of various members.

"MARRIAGE IN PALESTINE"

All the world is interested in the romance of that land in which Boaz won the hand of the gentle Ruth. Tomorrow evening Rev. E. E. Helms, pastor of the First Methodist Church, will tell his congregation of a wedding which he attended in the Holy Land. At the morning hour the audience will stand with Dr. Helms on the Mount of Olives, the spot at which Christ spent more time than at any other location in the land called holy.

"IS THE PAST DEAD?"

"Balancing the Books and Making New Year Resolutions" is the subject of a sermon to be preached by Rev. J. A. Francis tomorrow evening at the First Baptist Church. Dr. Francis will also preach in the morning. A Watch-night service will be conducted at the church next Monday evening when the theme for discussion will be "Is the Dead Past Really Dead?" On January 2 the church will open an eight weeks' course of study, with supper every evening at 6:15 p.m., classes at 7 p.m., and prayer meeting at 7:45 p.m.

TO FEED 5000

At least 5000 persons will receive a slice of the Angelus Temple birthday cake at the first anniversary celebration of the temple to be conducted next Tuesday evening. The cake, which weighs 300 pounds and which will be cut with a big saw in the hands of Mrs. Aimee Semple McPherson, the pastor, is in form a replica of Angelus Temple and is covered with scriptural quotations. The public is invited to the Tuesday evening festival but parents are advised to keep their children away on account of the crowds. Services will also be conducted at the temple tomorrow afternoon and evening.

CHURCH NOTES

"Why Worry?" is the subject of a sermon to be preached by Rev. W. F. [illegible] tomorrow morning at the Hollywood Christian Church. The texts for evening is "It is Well With My Soul."

Rev. W. G. Mills will preach at the Presbyterian Church tomorrow morning on "Neglected Feet," and in the evening on "Big Words."

Lincoln Heights Baptist Church, Rev. Thornton Burkman, pastor: Morning topic, "The Call of the New Year;" evening, "Confession and Denial of Christ."

Pico Heights Christian Church, Rev. [illegible] pastor: Morning subject, "Christ, the Light of Men;" evening, "Numbering the Days."

A free lecture on "The Truth" will be given tomorrow evening at 730 South Hope street by Ralph M. De Bit, head of the College of Secred Science.

Pico Heights Congregational Church, Rev. M. Schaefe, pastor: Morning subject, "Christ's Estimate of Men;" evening, "Is a Life Insurance Policy Worth While?"

Rose Park Congregational Church, Rev. J. L. Mallo, pastor: In the morning the pastor will speak on "Jesus;" by Mrs. Schaefe.

Go To Church Sunday

John's Episcopal Church

Corner Figueroa and West Adams Street
REV. GEORGE DAVIDSON, M.A., D.D., Rector.
Sermons by the Rector.
"WHAT THINK YE OF CHRIST, WHOSE SON IS HE?"
Sacred Cantata, "THE WONDER CHILD"
Services: 7:30 and 11:00 a.m. and 7:30 p.m.
Sunday School and Bible Classes at 9:30 a.m.

THE FIRST METHODIST EPISCOPAL CHURCH

CORNER EIGHTH AND HOPE STS.
ELMER ELLSWORTH HELMS, D. D., Pastor
Hear the Great Organ. See the Wonderful Mosaic Panels.
ORGAN HALF HOUR, 10:00 AND 7:00. CHORUS 150.
9:30—Dr. Von KleinSmid to Men—500.
11:00 A.M.—"On Mount Olivet."
7:30 P.M.—"A Palestine Wedding."
The Seventh Sunday in Palestine.
The Salvation Army Band will play a number of selections.

Westlake Methodist Episcopal Church

Sixth and Burlington Streets. Rev. W. Y. Wright D. D. Pastor.
"The New Year—A Gift From God."
"Taking a Fortune or Making a Life."
The pastor will preach morning and evening.
Special program will be up to the usual high standard of Westlake Church.
Sunday School 9:30 a.m. Epworth Leagues 6:30 p.m.

St. Paul's Cathedral

929 SOUTH HOPE ST.
Rev. William MacCormack, D.D., Will Preach.
11 A.M.—"Ebenezer Scrooge Up to Date."
7:45 P.M.—Annual Christmas Carol Service.
THE VESTED CHOIR OF 30 MEN AND BOYS WILL SING THE FOLLOWING
"Sing Ye Not Unto Me"—"Thou Art Fair"—"Behold, How Good and How Pleasant"—"Lo, How a Rose E'er Blooming"—"Sleep, Holy Babe"—"Ave Maria"—"Adeste Fideles"—"Hosanna to the Son of David"—"Hark! the Herald Angels Sing."

MATTHIAS

11 a.m. Christmas Music Repeated
7:30 p.m., Carol Service.
NEW YEAR'S DAY
Monday, Midnight Mass and Watch Service.
Tuesday, Masses—7:30, 10 A. M.
Sunday, January 6, 7:30 P. M.
12th Night Mystery, Crowning of Kings, etc.

ST. JAMES' AND BARNABAS' CHURCH

Adams and Normandie Ave. (Take "E" car or Western Ave. Bus.)
SUNDAY SERVICES
Low Mass
Choral Mass
High Mass and Sermon
Solemn Vespers
Rev. Roy O. Miller, B.D., Rector. The Rev. Geo. C. Rafter, Assistant.
7:30 A.M.
9:30 A.M.
11:00 A.M.
The John Dickinson Class for Young Men Meets at 9:30 A.M.

"Cecil De Mille's New World Religion"

Will His Suggested Scheme Work? Is the World Going back or going on for its Religion?"
BY DR. FRANK DYER, 11 A. M.
Special Music—the Girard G Cleft Choir.

Dear Friends:
Mr. De Mille, in a recent remarkable interview following the completion of the greatest work of his life—the filming of "The Ten Commandments"—declared that "the world is eagerly waiting a new religion—it is weary of dogmas, creeds, forms, rituals and lubs, but it finds that without religion it is like a ship without a rudder." He asks us all to turn back to "The Commandments of Moses" for a world religion. This interview is packed with interesting things. I want to review it frankly but sympathetically and I am asking Mr. De Mille to come and look at it through a minister's eyes. This theme and Bishop Bell's great utterance in the afternoon will make a memorable day to close the year.
I would like to see all my friends tomorrow.
FRANK DYER.

4:30 p.m.—BISHOP WILLIAM M. BELL
One of America's really great men on
"WHERE IS THE WORLD HEADED?"
The Los Angeles Public Forum is absolutely open to everybody.

WILSHIRE BLVD. CONGREGATIONAL CHURCH

Ambassador Hotel Theater

South Congregational Church

Vermont at 51st St., half block from Figueroa. One block from "U" and "W" car lines.
"The beautiful church around the corner," where trees in a quiet street, where the eternal truths of God are interpreted in terms of twentieth century science, philosophy and business.
We call it "the Home Church" because of the friendly welcome.
Led by Dr. Culbertson, former college president and lecturer.
11 A.M.—"The Place of the Church in Modern Life"
7:30 p.m.—"God's Way With a Man"

THE CHURCH OF THE MESSIAH

(CONGREGATIONAL)
Vermont Blvd. and Van Ness Ave. Edward D. Gaylord, Pastor.
Sunday School, meeting by departments in new building.
Minister's New Year Message: "UNCOVERING THE WELLS."
CHRISTMAS PAGEANT, 7:45 THE NATIVITY
A Candlelight Service, with beautiful effects.
Sermon by Mr. Gaylord: "The Light of the World."

First Congregational Church

845 South Hope Street
Rev. Carl S. Patton, D.D., Minister. Rev. Holland F. Burr, Director of Religious Education.
11:00 A.M.—Dr. Patton's Subject—"1923"
7:30 P.M.—GRAND CHRISTMAS CONCERT
By Choir of 60 Voices
John Smallman, Director
Walter F. Skeele, Organist
Morris Stoloff, Violinist
Edith Sage MacDonald, Soloist
Mixed Quartet.

HOLLYWOOD CONGREGATIONAL CHURCH

HOLLYWOOD BOULEVARD AND SYCAMORE AVENUE.
JAMES HAMILTON LASH, D.D., Minister.
11:00 a.m.—"GOD'S MEASURING LINE."
7:30 p.m.—Moving Picture: "WHAT'S WORTH WHILE."
Address: DR. LASH.

A BRILLIANT NEW YEAR SERVICE MORNING AND EVENING

The Church with the Tower Clock.

11 A.M.
Dr. John Albert Eby Preaches on
"THE SANITY OF THE MAN JESUS"
MUSIC
William Ripley Dorr and His New Chorus Choir, 20 Voices.
Full vestments.
Anthem, "Ring Out, Wild Bells," by Percy E. Fletcher.
Carol, "Christmas Bells," by H. T. FitzSimons.
Motet, "Lo, How a Rose E'er Blooming" (17th century) by M. Praetorious, 7:30 p.m.
Motion Picture, "Rip Van Winkle."
A New Year Picture.
Dr. Eby speaks on "It's Time to Wake Up."
Anthem, "The Three Kings," by T. F. H. Candlyn.
Ministers: John Albert Eby, D.D., Arthur Edwin Wake.

WILSHIRE PRESBYTERIAN CHURCH

Third Street and Western Avenue. Take "S" Cars

First Presbyterian

Figueroa at Twentieth
Ministers: Hugh K. Walker and Paul C. Elliott.
11 a.m.—Dr. Walker, "THE STURDY SAILING OF THE SOUL"
(AN OLD-YEAR SERMON WITH A NEW-YEAR OUTLOOK)
Anthem: Elmer Warren's "From Glory Unto Glory"
Anthem: Kipling's "Recessional" (deKoven)
7:30 — Rev. Paul Elliott, "GREAT EVENTS AND LEADING MEN OF 1923"
Anthem: Tennyson's "Ring Out, Wild Bells" (Dick)
Solo: "An Evening Prayer" (Gabriel)
GREAT ORGAN NUMBERS WITH CHIMES AT BOTH SERVICES.

First Presbyterian Church of Hollywood

9:30 A. M.—Miss Winifred Rouzee teaches Young People's Class at Apollo Theater, 5546 Hollywood Blvd.
Stewart P. McLennan teaches Senior Division at American Legion Hall, 1534 N. El Centro.
11:00 A. M.—"THE MORAL GREATNESS OF MOSES"
At the Apollo Theater, 5546 Hollywood Blvd.
7:30 P. M.—Dr. and Mrs. Howard Taylor, noted missionaries to China speak at the church, 1760 N. Gower St.

First United Presbyterian Church

9th and Figueroa
DR. W. E. McCULLOCH, Pastor
11:00 a.m.—"HITTING THE LINE HARD."
7:30 p.m.—"THE USE OF TIME."
Special Music by Mixed Chorus Choir.
Soloist: Tenor, J. Howard Johnson
Soprano, Mrs. Maud Bidnard
Questions for brief discussion preceding the evening sermon:
1. What would you propose as worthy New Year's resolutions?
2. What shall be done in behalf of 2,000,000 hungry German children?
3. Are we doing right in refusing to recognize the Russian government?

Immanuel Presbyterian Church

FIGUEROA AT TENTH
Ministers: Herbert Booth Smith, John A. Leusinger
11 A.M.—DR. SMITH
"THE DAYS THAT ARE PAST"
Christmas Anthems repeated.
7:30 P.M.—CHRISTMAS CANTATA, "THE COMING OF THE KING"
Sung by Quartette and enlarged Chorus, directed by Ellis Rhodes.
Dr. Smith: "Has Los Angeles Any Blue Laws?"
Vested Choir Processional.

SPEND THE LAST SUNDAY NIGHT IN THE OLD YEAR AT WESTLAKE

SEVEN WONDERFUL MUSICAL SELECTIONS
Will be rendered by the Quartet as a farewell to 1923.
Dr. G. A. Briegleb Will Speak Upon the Subject
"Old Sins in New Clothes"
Service begins promptly at 7:30 p.m.
11:00 a.m.—By Special Request, Quartet repeats Christmas Cantata, "The Story of Bethlehem," by Spence.
Dr. Briegleb preaches upon "AS THE OLD YEAR FADES."
WESTLAKE PRESBYTERIAN CHURCH
Grand View, South of 9th St. (W. 9th St. Cars)

WEST ADAMS PRESBYTERIAN

West Adams Near Vermont Avenue
DR. WILLIAM H. FISHBURN, Minister
A. M.—"IN THE CHEERING-UP BUSINESS."
P. M.—"USING HIS BIBLE."

3RD PRESBYTERIAN CHURCH

East Adams St., just West of San Pedro St. Rev. Herbert Hershel Fisher, Minister. Res., 456 East Adams St.
11 A.M.—"GOD IN THE WAY" (New Year's Sermon)
7:30 P.M.—"TIME."
9:30 a.m.—Bible School—Graded—Departmental—Classes for all ages. Competent Teachers.

SOUTHWEST PRESBYTERIAN

South Western and Leighton Aves. (Near Santa Barbara Ave.)
The Minister, Rev. Newell J. Elliott, Preaches:
11 a.m.—"A NEW YEAR OR JUST ANOTHER YEAR?"
7:30 p.m.—"1923 IN HISTORY."

UNIVERSAL PSYCHOLOGY ASSOCIATION PRESENTS
HARRY GAZE

Who has just returned from London, England, in a series of
New Year
Inspirational Lectures
MUSIC ART HALL
233 South Broadway, Los Angeles
Sunday Afternoon, December 30, at 3 o'clock—"Introducing You to Yourself."
SYMPHONY HALL
232 South Hill Street
Tuesday Evening, January 1, at 8 o'clock—"The Miracle Force of Constructive Imagination."
MUSIC ART HALL, 233 SOUTH BROADWAY
Wednesday Evening, January 2, at 8 o'clock—"Concentration, the Master Key to Success in 1924."
SYMPHONY HALL, 232 SOUTH HILL ST.
Thursday Evening, January 3, at 8 o'clock—"Building Life Through Control of Memory."
Friday Evening, January 4, at 8 o'clock—"The Magic Power of Magnetic Personality."
Saturday Evening, January 5, at 8 o'clock—"Prosperity Through Psychology Constructively Applied."
ADMISSION FREE. ALL ARE WELCOME.

Free Public Metaphysical Lectures

on the Practical Teachings of Jesus in every day life.
Beginning on Sunday, December 30th, at 3 p.m. and 8 p.m., and during the week except New Year's Day. Hall upstairs, No. 9, 1044 So. Hope Street.

Wilshire Boulevard Christian Church

Wilshire and Normandie West Sixth St. Car
M. HOWARD FAGAN, PASTOR
11:00 a.m.—"THE CHURCH IN 1924."
7:45 p.m.—"NEVER MAN SO SPAKE."
Bible School 9:30. Christian Endeavor, 6:30
Special Music by Quartet.
Soloists for the day:
Mr. Albert Quast and Miss Ingrid Arnesen.
THE CHURCH WHERE YOU ARE A STRANGER BUT ONCE.

First Christian Church

Hope Street at Eleventh
Pastor—Edgar F. Daugherty—Preacher
Morning Sermon: "Things Old and New."
Evening: Moving Picture—"Little Church Around the Corner."
Educational Director—Wm. C. Cheverton
Musical Director—F. J. Sucher.

MAGNOLIA AVE. CHRISTIAN CHURCH

Twenty-fifth and Magnolia
C. C. SINCLAIR, Minister
A.M.—"Forgetting the Past." P.M.—"The Spirit of the Pharisee."
Take West Adams or University Car.

BROADWAY CHRISTIAN CHURCH

(OPPOSITE COURTHOUSE)
WALTER SCOTT BUCHANAN, Pastor
C. F. Culver, Superintendent Bible School.
Morning—Mother Rees of St. Louis will speak. Evening—"Young People at Work."
Special Music by Choir—Xylophone Solo—Male Quartet—Baritone Solo.
Alma E. Moss, Director of Music.
"HAPPY NEW YEAR TO ALL."

CHRISTIAN SCIENCE

THE FOLLOWING CHRISTIAN SCIENCE CHURCHES OF LOS ANGELES ARE ALL RECOGNIZED BRANCHES OF THE MOTHER CHURCH, THE FIRST CHURCH OF CHRIST, SCIENTIST, IN BOSTON, MASSACHUSETTS, AND HOLD SERVICES AS FOLLOWS:
First Church—1346 S. Alvarado St., Sunday, 11 a.m., 8 p.m.; Wednesday, 8 p.m.
Second Church—W. Adams St. at Hoover, Sun., 11 a.m., 8 p.m.; Wed., 8 p.m.
Third Church—234 S. Hope St., Sunday, 11 a.m., 8 p.m.; Wednesday, 8 p.m.
Fourth Church—131 Avenue 57, Sunday, 11 a.m.; Wednesday, 8 p.m.
Fifth Church—1767 Hollywood Blvd., Sun., 11 a.m., 8 p.m.; Wednesday, 8 p.m.
Sixth Church—E. 42nd and Wadsworth, Sun., 11 a.m., 8 p.m.; Wednesday, 8 p.m.
Seventh Church, San Pedro—315 7th St., Sun., 11 a.m., 8 p.m.; Wednesday, 8 p.m.
Eighth Church, Gardena—446 W. 161st, Sunday, 11 a.m.; Wednesday, 8 p.m.
Ninth Church—430 S. New Hampshire, Sunday, 11 a.m., 8 p.m.; Wed., 8 p.m.
Tenth Church—526 W. 49th St., Sunday, 11 a.m., 8 p.m.; Wednesday, 8 p.m.
Eleventh Church—2130 E. First St., Sunday, 11 a.m.; Wednesday, 8 p.m.
Twelfth Church, Van Nuys—512 Friar St., Sunday, 11 a.m.; Wednesday, 8 p.m.
Thirteenth Church—1750 Edgemont St., Sun., 11 a.m., 8 p.m.; Wed., 8 p.m.
Fourteenth Church, Culver City—7720 Durango Ave., Sun., 11 a.m.; Wed., 8 p.m.
Fifteenth Church—1806 S. Gramercy Place, Sun., 11 a.m.; Wed., 8 p.m.
DOWNTOWN READING ROOMS
Room 703, 334 S. Spring Room 815, 210 W. 7th Room 215, 617 W. 7th
FREE LECTURE ON CHRISTIAN SCIENCE
Judge Samuel W. Greene, C.S., of Louisville, Ky., member of The Board of Lectureship of The Mother Church, The First Church of Christ, Scientist, in Boston, Massachusetts, will lecture as follows: Thursday, January 3, in Second Church, at 8 p.m.; Friday, January 4, and Saturday, January 5, in Fifth Church, at 8 p.m.
NO TICKETS ARE REQUIRED.

Undenominational.

LEILA SIMON CASTBERG

CHURCH OF DIVINE POWER
(Advanced Thought)
SPECIAL NEW YEAR SERVICE
MOROSCO THEATER
Tomorrow at 11
"THE PSYCHOLOGY OF THE TEN COMMANDMENTS"
Dramatic Bible Interpretation. Sacred Community Singing at 10:45. Sol Cohen, violin soloist; Minnie Hollekson, pianiste. Sunday-school and Adult Bible Class at 10.
EVERYBODY CORDIALLY WELCOME.

United Lodge of Theosophists

FIFTH FLOOR, METROPOLITAN BLDG.
Fifth and Broadway—Public Library Bldg.
Sunday, 8 P. M.
POWER OF A VOW
Regular Meetings as Follows:
Sundays—Theosophy School for Children, 11 a.m. Public Lecture, 8 p.m.
Wednesdays—Study Classes at 2:30 p.m. and 7:45 p.m.
Friday—Question and Answer Meeting, 8:00 p.m.
Theosophists, and others who are seeking a philosophy of life that really explains, are invited to attend any or all of the above meetings. No fees or collections. Reading Room open 2 a.m. to 6 p.m.; Saturdays 9 a.m. to 12 noon. Free Lending Library.

PSYCHOLOGY OF SUCCESS

Begin the New Year Right and Join the Roberson Lecture Class
HOTEL BILTMORE, Jan. 3-4-5-7 and 8 at 7:45 p.m.
HARRIETTE GUNN ROBERSON
PRESIDENT ROBERSON SCHOOL OF PERSONALITY, WASHINGTON, D. C.
Jan. 3—The Modern Miracle Worker—The Subconscious Mind.
Jan. 4—The Secrets of Successful Authorship.
Jan. 5—The Secrets of Successful Public Speaking.
Jan. 7—Rules of Social Etiquette of Today.
Jan. 8—The Psychology of Love and Business Success.
Tickets on Sale, Miss Schonacker, Secretary to Mrs. Roberson, Hotel Biltmore.

SCHOOL *of the* SACRED SCIENCE

FINE ARTS THEATER, Ralph M. de Bit, Teacher
730 S. Grand
Sunday, 11 a.m.—"The Temptation".
Wednesday, 8 p.m.—"Spiritual Healing".
HALL OF PHILOSOPHY (SAME ADDRESS.)

AMANDA CHAPEL

Carthay Center
"CHURCH PIONEERING IN 1924."
Sermon by Rev. W. C. Ineff—Defining a Policy for Amanda Chapel.
One hour service at 11 A. M.
(To reach chapel: Drive out Wilshire Blvd. to Fairfax, then 2 blocks south; or P. E. car from Hill St. depot to Carthay Center.)

Woodlawn Gospel Hall, 4312 Woodlawn Avenue.

Third Annual Christian Conference begins Sunday, 2:30 and 7:30 p.m.; Monday, 2:30 and 7:30 p.m.; and New Year's Day, 10:30 a.m., 2:30 and 7:30 p.m. Addresses by speakers from various parts of the country. All are cordially invited. COME.

SWAMI PARAMANANDA

Will hold regular Sunday Services—3:15 P. M. at Ananda Ashrama—North end of Pennsylvania Ave. La Crescenta, Sunday, Dec. 30th. Subject: CONCENTRATION AND COORDINATION. All Welcome. Motor will meet Los Angeles stage at Pennsylvania Ave. at 3:15 P. M.

FIRST CHURCH OF THE NAZARENE

SIXTH AND WALL STREETS.
Dr. Charles E. Babcock, Pastor.
The Pastor will preach at both services.
11 a.m.—Sermon. Subject, "The Changing World and the Unchanging Christ."
7:30 p.m.—Evangelistic Service. Sermon: "The Coming End, or the Grand Conclusion of Christ's Redemption."
SPECIAL MUSIC at both services, by Prof. J. E. Moore and Choir.

"Timely Topics for the New Year"

Christadelphian Ecclesia, 232 S. Hill St. Sunday, 7:30 p.m.
A Friendly Welcome to All. No Collection.

BOB SHULER — BOTH HOURS

Trinity Methodist Church (Cor. 12th and Flower)
11:00 a.m., Subject: — "THE OLD FAITH FOR THE MODERN MAN"
7:30 p.m., Subject:—"WHAT IS OUT AHEAD FOR YOU"
PRELUDE: "Which do you prefer: Blue Laws or Jew Laws?"
"When the City Council looked like a Jewish Convention."
"Putting a new dance law over by stealth."
"Do we want a wide-open, South-of-Europe City?"
Great musical program, directed by Robert LaMar, with Robert Harkness at piano.

WILSHIRE METHODIST

Hobart and Second "S" Car to Hobart
BENJAMIN SHERWOOD HAYWOOD, D.D., MINISTER
(Pastor, both times)
11:00—"TIME'S CHALLENGE—TO SET OUR HOUSE TO RIGHTS." Saxophone Solo, "Open the Gates of the Temple," Mr. LaFayette Taylor. Gospel Solo, Miss Farmiloe. Anthem, Chorus Choir.
7:30—"HOW TO WIN THE GAME IN 1924"—A GREAT MEN'S MEETING. Wm. Jennings Bryan's Voice in Record Message. Mr. McCormick in solo. Quartet and Harp. Men's Gospel Chorus.

UNIVERSITY METHODIST CHURCH

Take J or U cars to McClintock and West Jefferson Sts.
Rev. William A. Brown, D.D., Pastor.
9:30 a.m.—Sunday-school. 10:45 a.m.—"Is It Well With the Child?"
7:30 p.m.—"Your Opportunity." University Church Quartet and Choir.

TEMPLE BAPTIST

Fifth and Olive
DR. BROUGHER PREACHES TWICE
11 a.m.—Sermon: "Four Words for the New Year."
Constance Balfour, soloist. Quartet and Big Choir.
7 p.m.—Organ recital and chimes, Dr. Ray Hastings.
7:20 p.m.—SALVATION ARMY STAFF BAND from San Francisco plays half-hour of brilliant music.
Frank E. Geiger, soloist. Anthem by Chorus.
Sermon: "Things You Ought to Forget; Things You Ought to Remember," by Dr. Brougher.
Col. Turner of Salvation Army speaks briefly.
9:30 p.m.—Bible School. 8 p.m.—S.T.C.E. Meetings.

FIRST BAPTIST CHURCH

The whole membership is invited for the last Sunday of 1923.
Bible School meets at 9:30 A.M. Men's Class in main Auditorium.
—Morning Worship with Sermon by Dr. Francis at 11:00 o'clock.
Young People's Service at 6:15—Evening Worship, Sermon, "Balancing the Books and Making New Year's Resolutions" by Dr. Francis. Ordinance of Baptism at the evening service.
WATCH NIGHT MEETING—MONDAY, DEC. 31.

First Baptist Church of Hollywood

REV. S. J. SKEVINGTON, D.D. LAS PALMAS AND SELMA.
11 a.m. Subject: "What If This Were the Last Sunday of Your Life?" Special Music—Handel's "Messiah," "The Glory of the Lord" and the Hallelujah Chorus.
7:45 p.m.—The Pastor's sermon is "After the Song of the Christmas Angels." Choir will present Adam's "Oh Holy Night" and Harker's "And There Were Shepherds."

WILSHIRE BAPTIST CHURCH

BRUCE VINCENT BLACK, Pastor.
"TAKING STOCK"—Theme for the whole day.
Morning Worship at 11 o'clock—"What Have I Done for Others?"
Evening Theme at 7:45—"What Have Others Done for Me?"
Sunday-school at 9:30. Dr. Lawrence S. Lowrey, Superintendent.
The closing Sunday of the year is fittingly appropriate for spiritual inventory. Come with us and measure your success or failures for the last year.
Take Western Ave. car to Beverly Blvd., one block east.
BEVERLY BLVD. AND OXFORD AVE.

CENTRAL BAPTIST CHURCH

Alvarado near Pico Street. Dr. C. F. Wishlizer, Minister.
11 a.m.—"Numbering Days for the New Year." 7:30 p.m.—"The Revival That This Nation Needs." Prof. B. F. Stout will hold evangelistic services with our church from January 6 to 11. Everybody welcome to all of the services.

FIRST ENGLISH LUTHERAN CHURCH

800 S. Flower St. Rev. W. S. Dysinger, D. D., pastor.
Morning service at 11:00 o'clock, Theme, "Christ, the Touchstone of Life."
Evening theme, "The Adoration." The choir will render the cantata, "The Adoration," in the evening. Service at 7:30.
Sunday School 9:30 a.m. Luther League 6:30 p.m.

Home of Truth

1975 W. Washington St. Corner of Ardmore. Telephone 767909.
ANNIE RIX MILITZ, Minister.
10 a.m., "Meaning of Job." 11 a.m., "A New Record."
7:30 p.m., Lionel Kenworthy: "The Great Service."
Sunday-school, 9:30 a.m., at 1718 S. Flower. Watch Meeting, Dec. 31, 10 p.m. to midnight. All welcome.

OLIVET GOSPEL HALL

MEETINGS, LORD'S DAY
Sunday-school, 9:45 a.m. Bible School, 10 a.m. Lord's Supper.
THE GOSPEL WILL BE PREACHED 7:30 P.M.
Sunday, 7:30 p.m.—J. J. Sims, subject, "Signs of the Times—How, When and Where the Lord Will Come." Thursday, 8 p.m.—"Ministry of the Word."
Corner Santee and Washington. Two Blocks East of Main.

CHURCH OF ALL NATIONS

G. BROMLEY OXNAM, Pastor
Morning Services at 11:00 a.m. Topic: "FORGIVENESS," from the series, "Words Often on the Lips of Jesus."
Evening Services at 7:30 p.m. Subject: "OUR POLITICAL PARTIES," from the series, "American Social Institutions Critically Examined in the Light of the Ethics of Jesus."
808 EAST SIXTH STREET.

INTERNATIONAL BIBLE STUDENTS' ASSOCIATION

International Association of
BIBLE STUDENTS

TRINITY AUDITORIUM
Grand Ave. near Ninth, Sunday, 3 p.m.
"Man's Greatest Asset God's Will"
Lecture by
Edward Stark
We appeal to the great multitude of people who claim to be Christians, who believe the Bible is the word of God; that Jesus redeemed man from sin and death, that He ascended into heaven and will come again and set up His kingdom as He promised and for which we have long prayed, "Thy Kingdom Come." Stand with us in the great battle now on, against Modernists, Higher Critics and Evolutionists.
TRINITY AUDITORIUM—ALL WELCOME—NO COLLECTIONS.

"The War In The Churches"

Conflict between Fundamentalists and Modernists rages in the sects of Protestantism. There is one Church which is free from internal strife because it is wholly dedicated to the Modernist Spirit. In a prelude to the sermon Mr. Backus will tell how the controversy looks to "a minister who can't be tried for heresy."
Service 11 A. M.
The Public is Invited
Dr. F. D. Bullard Lectures 10 A. M.
"THEOPHAGY"
First Unitarian Church
925 S. Flower St.

Established Twenty-one Years. Eleanor M. Reesberg, Founder.
Metaphysical Circulating Library—Book Shop—Lecture Auditorium

432-433-434-435 Music Arts Building—232 So. Hill—233 S. Broadway
Take Elevator Hill Street until 6 p.m.—Broadway until 9:30 p.m.
LECTURES
Sunday, 11 a.m.—Helena J. Martin: "The New Age Vision."
Sunday, 2 p.m.—Frank Miller: "Constructive Spiritual Awakening."
Sunday, 3 p.m.—Judge Joel E. Smith: "You and Your God."
Sunday, 6 p.m.—H. B. Watson: "Radiating the Christ Presence."
Sunday, 7 p.m.—Guy C. Pelton: F.R.S.S. Vesper Service.
Sunday, 8 p.m.—Helena J. Martin: "The True Prophet."
Lectures every day, 10:30 a.m., Noons, 2 p.m., 3 p.m., 6 p.m., 7 p.m., 8 p.m., by prominent authors and teachers.
Dr. W. Frederic Keeler speaks Wednesday, 8 p.m.—"Healing Technique."
Friday Noons—Demonstrations in Intuitional Healing.
New Year's Eve Entertainment from 9 until 12. Ten-minute Talks—Good Musical Programme—Games, etc. Come and bring your friends.

[Advertisement]

ESPECIALLY PLANNED MENU FOR NEW YEAR'S

BREAKFAST
BAKED APPLES WITH L. A. CREAM
WILLOWBROOK SAUSAGE FROM YOUNG'S MARKET
Buckwheat Cakes
HONEY BREAD TOAST
Coffee

DINNER
LOBSTER COCKTAIL
Celery Radishes Ripe Olives
Cream of Cauliflower Soup
ROAST GOOSE
Mashed Potatoes Fried Apples New Peas
HONEY BREAD
Asparagus Tip Salad, French Dressing
(Made With Castruccio Brothers Olive Oil)
Nuts Raisins
English Plum Pudding With Hard Sauce
Coffee

SUPPER
FRIED SCALLOPS WITH BACON
Tartar Sauce
HONEY BREAD STICKS
SHOESTRING POTATOES
MORLEY'S GREASELESS WHOLE WHEAT DOUGHNUTS

You know almost everybody likes "doughnuts 'n coffee," yet repeatedly on every hand you hear men and women say they have to forego the enjoyment of "America's typical cake"—the doughnut—because they are so indigestible, due to the fact that they are fried in lard. Hail the advent of Morley's Electric Greaseless Doughnut! It's perfectly delicious—the best you ever tasted. Some are made even of whole-wheat flour. Of course you are consumed with a desire to see them made and to buy some. Well, here is more good news, for at Long, the Coffee Man, 324 S. Broadway, whose splendid coffee has made him positively renowned, they may be bought. Great idea, isn't it, to buy your freshly-ground coffee on one side of the store and in the other freshly baked doughnuts — the combination a pleasure for each member of the family.

Our mornings and evenings are cool, delightfully so, but in the middle of the day it is often downright warm—then, if you haven't a refrigerator which is chilled with "Frozen Steam," beware of sour cream, soft butter, which is easily tainted, and meats, which spoil. It costs so little to use "Frozen Steam"—a product made and sold exclusively by the Merchants' Ice and Cold Storage Co. Many women have not realized its advantages over ordinary or raw-water ice until lately, but now that they have tried it are delighted with results; Try it, won't you? You have a pleasant surprise in store that's all I can say.

"One surely appreciates all extraneous aids to housekeeping during the rushed holiday season," sighed a tired chatelaine the other day as Christmas Day over, she prepared to recoup her energies against the inroads of New Year's festivity. "What we ever should do without the blessed dependable Crown Laundry I do not know. One bundles a mountain of soiled, stained household linen and stacks of personal laundry at the long-suffering driver of a Crown car Thursday and the first of the following week back come orderly bundles of fresh white things to rejoice the heart. The Crown is truly a life-saver.

Not every housewife knows the necessary procedure for the whipping of preserved or canned milk. Here is a successful recipe for the whipping of evaporated milk: Put evaporated milk in top part of double boiler. Let cook for twenty minutes. Cool. When thoroughly chilled, whip quickly using two wire egg whips. If thicker cream is desired, add one teaspoonful of Fluff or one unbeaten egg white after milk has been cooked and proceed as above.

"Of the making of cheese, like books, there is no end," declared a tripper recently returned from a sojourn in Europe. "I thought, after a long visit to Holland, that no new variety of cheese could be presented to my somewhat overworked palate. Only to find, amid the Swiss Alps, that I had my cheese geography to learn over. Even in Italy I encountered new sorts of cheese. Then back in Los Angeles I realized my subconscious longing throughout had been for that best of all makes, L. A. Creamery Cottage Cheese, which represents the last word in wholesomeness and nourishing qualities."

Paper napkins are quite ideal for draining French fried potatoes and bacon on.

"Calpro"—for ants—an effective and permanent system and the cheapest in the end. Phone Beacon 1360 or call the Calpro Sales Company, 1842 West Washington street for further particulars. They gladly make estimates at your request.

Singing birds seem to be as much a part of California homes as the furniture. Their tiny songs do much to create a spirit of happiness and good-will toward all.

In case you have been hesitating about sending your oriental rugs to be cleaned via the "Shampooing" method let this information decide you to try the Acme Cleaners, an old and reliable firm here in the city. You may entrust your most prized carpets. For an estimate and any other information you may desire, phone Metropolitan 1630.

Acquire the habit of using Young's Delicatessen Department, for you have no idea what a convenience it is! Food cooked by them and "ready-to-serve" is prepared more deliciously than you could do it at home and at no end less trouble. Young's "Turkey" Brand of Corned Beef is simply delicious for picnics, buffet suppers and quickly arranged luncheons.

While today life may be running along so smoothly that nary a ripple of trouble or sorrow disturbs the tranquillity of an eventless life—tomorrow all can be changed. How often have you heard of the misfortunes which have befallen a close friend through the unscrupulous dealings of relatives supposedly our dearest comrades—when money matters arise. It's well to face such conditions, to learn what precautions may be made in case you are confronted with the problem. Do you not know that your bank is your closest ally in troubles of any sort? The Bank of Italy in particular possesses a trust department which is the most efficient and worthy of any I have heard of. There, from Mr. Ryan, who is the head man, you receive expert advice—given from an unprejudiced viewpoint. First of all, Mr. Ryan's personality inspires you with confidence, and a short conversation with him will instantly convince you that the Bank of Italy has your interest at heart. Their advice will be found sensible and invaluable. It will safeguard you in every way and your future happiness in all probability may be credited to this splendid institution in general and Mr. Ryan in particular.

Down in the Spanish quarter there lies an eating house, which is a veritable gem, Morat's Grill. It would be an ideal spot in which to eat New Year's dinner. They are making elaborate preparations to have an unusually fine menu. 107 W. Market street is the address.

To avoid heavy cakes, never use more sugar or more shortening than a reliable recipe calls for. Always use the full number of eggs called for, or even more. Sugar and shortening are the heavy ingredients used in cakes, while a well-beaten egg is the best substance for making cakes light. In baking cakes the oven should be at a fairly low temperature in the beginning, from 300 to 350 degrees. The temperature should increase very gradually while the cake is rising, then should be increased more rapidly to brown the cake.

Is your house "a sight to behold?" Are the windows dust spattered from much sand and recent rain; floors scratched by much Christmas gayety in the form of dancing?—"Yes" you are certain to answer to each question. Well, then, don't let it cause you any concern, for the Acme Cleaners (Metropolitan 1630) will clean your house from garret to cellar in one day. Also refinish, wash and polish your floors. They are really dependable and do extremely high-class work.

Orange and lemon Turkish paste in which a few pecan nuts are chopped is easily made at home with very little expense by the use of gelatine.

You would be more than surprised if you knew how many women are now buying second-hand furniture, in good condition, and making each piece over, "up-to-date" and fashionable by doing the painting and enameling themselves with Frederick O'Brien's "Wedgewood" White Paint, white enamel or varnish. It's an excellent brand, does the work well, costs little, and should certainly be given a trial. Remember the name and accept no substitute. You are certain to be pleased with the results.

Shoes which have gotten wet when worn in a heavy rain, may be softened by giving them a bath in kerosene. This takes all the stiffness out of the leather.

You may not know it, but the "yellow and white" sign in the shape of a big "H" is a symbol of greater importance than you perhaps appreciate, for it means that a Hughes dealer is close by—and a Hughes dealer is the one from whom we buy the ice cream which no one ever grows tired of. If you eat it every day in the year 'tis not too often—why, you even grow more fond of it each time it is served—it's a fact, because Hughes use fresh cream—and fruit juices and utmost care in freezing to insure a velvet-like smoothness.

Soak salt fish in sour milk before cooking and the delicate flavor will be brought out.

It's truly interesting to know that "Tricolators" are made of china, something unheard of before in coffee percolators—brew a most delicious beverage with less than half the coffee heretofore required, and is doubly economical, because coffee made in one keeps ever so long and never loses its strength or becomes flat in taste. The Cles Koe Coffee Co., 1442 Santa Barbara ave., Vermont 4851, sell Tricolators complete for $3.50. So be sure to buy one of them.

DISMISSAL PLEA FILED BY LA MAIE

Demurrer Asserts Sale to Negro Charges Made by Wife Unfounded

A move to dismiss the divorce suit of Mrs. Helen LaMaie, who charged her husband with attempting to sell her to a negro gambler for $500,000, was made yesterday by Elsier LaMaie, who filed a demurrer, contending that the facts presented in the complaint were without foundation in fact.

Mrs. LaMaie filed suit on November 19 last, stating in the complaint that her husband had been trying to complete the sale for the past four years, and had last approached her in December, last year, with a proposition that she give herself to the other man, promising her $150,000 as her share in the transaction.

The demurrer, filed through the law firm of Daily & Todd, asserts that the contentions of the complaint are not sufficiently established to constitute a cause of action.

Mrs. LaMaie, who lives in Long Beach, also charged her husband with improper relations with Mary Ella Howe Holder, who she said has been living with him in Dallas, Tex. She states further that he is indolent, and has not pursued his business of motion-picture director with enough energy to provide suitable support for her and her children.

PIONEER OF SOUTHLAND HAS PASSED

Robert M. Pogson Came to City in 1870; Took Up Inglewood Tract

With the death of Robert M. Pogson at his Hollywood home a week ago, came the passing of one of Southern California's best-known pioneers, who had resided continuously in this region since coming here in 1870.

Mr. Pogson came to Los Angeles as a miner in that year, and three years later settled on government land near Inglewood, for which he paid $1.25 an acre. In 1875 he exchanged the land for an orange grove on the site now occupied by the Salt Lake Railroad depot.

Three years later, he exchanged his property for an interest in the Rancho del Tejon, one of the largest and best-known of the California cattle ranches, and for twenty-four years was active manager of the ranch. He resigned in 1901, coming to Hollywood, where he resided until the time of his death. During the later years of his life he was retired.

Funeral services were conducted last Wednesday.

California Bar Admissions for Year Announced

Admissions to the Southern California bar during 1923 have numbered 353, according to figures compiled by H. C. Lillie, deputy clerk of the Second District Court of Appeal. Of these, 157 have been by examination and 196 from other States on motion.

Of the latter, former residents of Texas take the lead with fifteen. New York is next with twelve, while Washington and Illinois are tied with eleven each. Utah coming next with ten, followed by Arizona with nine. Iowa, popularly supposed to be the hailing place of most Angelenos, is far down the list with only six and is tied by North Dakota, Minnesota, Oklahoma and Indiana.

The only States from which Los Angeles received no lawyers in 1923 are Alabama, Connecticut, Delaware, Florida, Georgia, New Hampshire, Maine, Louisiana, Vermont, Virginia and West Virginia. To compensate partially for these, there were three from British Columbia, one from Saskatchewan and one from Hawaii.

The number of admissions has increased steadily from ninety-three in 1919, but no uniformity is shown in the increase from particular States.

Wolfgang Life Plea Denied by Supreme Court

Isaac Wolfgang, slayer of Patrolman Oliver Lee Densmore, yesterday lost his final fight for life. The State Supreme Court has upheld his conviction and sentence of death, according to dispatches from San Francisco.

Wolfgang, in his appeal, pleaded that he had shot the officer in self-defense. He set forth that Densmore attacked him with a blackjack in making the arrest. The court, however, ruled that the evidence showed Wolfgang had first submitted to arrest and that later he shot the policeman.

The murder followed Wolfgang's arrest on a charge of stealing a bottle of milk. Wolfgang, after his arrest, asked to be taken to his room and there pulled a drawer from a dresser and killed the officer.

MAN SUFFERS BURNS IN FIRE ON LAUNCH

Severe burns were suffered yesterday by F. Law, operating the motor launch for the U.S.S. Beaver, when the boat caught afire as it was landing at the Twenty-second-street pier in the Los Angeles Harbor district. The fireboat was called and extinguished the flames. Law was taken to the harbor hospital for treatment.

SEEKS REALTY COMMISSIONS

A. J. Dove has filed with the State Labor Commission a claim for $1675 against Diest & Co. for real estate commissions asserted to be due and unpaid. The hearing has been set for January 16 at 1 p.m.

PRACTICAL RECIPES

Helps for Epicures and All Who Appreciate Good Cooking

[Note—This department is conducted for the benefit of readers of The Times in the hope that the information herein contained will help in effecting economy in the home. Advertising considerations have no weight in determining the choice of this matter and no free publicity is given any product because it happens to be the subject of paid advertising. In other words, The Times declines to join the rapidly lengthening procession of newspapers who prostitute their news columns for monetary gain by giving a boom of free space in return for advertising. The Times considers that the public is entitled to absolute integrity in the news and other reading matter appearing in its columns and will justify full confidence in this policy.

Requests for recipes and information pertaining to the proper preparation and serving of foods will be answered in this column every Tuesday and Saturday. Address all requests to Chef A. L. Wyman, Laboratory Kitchen, 634 Arden avenue, Glendale.—Ed.]

BY CHEF A. L. WYMAN, M.C.A.

NEW YEAR'S BUFFET

M. W., city, will keep open house on New Year's Day and she asks that we tell her what to serve for a buffet luncheon from 11 a.m. to 4 p.m.; expects about sixty people. On a six-foot table covered with a pad and a white cloth place on each end a tray with a coffee percolator, next to the coffee place the cups, saucers, sugar and cream all on a tray; next some dessert plates, next a baked ham, next a chicken salad, next a baked turkey, next plates and silver; place dishes of relishes, such as ripe olives, small pickles and salted almonds, at the side of the meats, also have small plates of white bread and butter sandwiches, whole-wheat bread and butter sandwiches, and small hot biscuits. On a separate table have the punch bowl and plates of small cakes. Decorate both tables with sprays of glossy green leaves and cut-glass bowls filled with apples, oranges and nuts.

NEW YEAR'S DESSERT

E. A. W., Hollywood, wants to know if brick ice cream and angel cake are suitable for a New Year's dinner dessert.

Ice cream and cake are proper with almost any dinner as dessert. Brick ice cream can be served with a number of dressings, such as marshmallow, hot chocolate, cocoanut cream, whipped cream and Chopped nuts, crushed fruits and the use of home-made jams and jellies gives ice cream desserts an added goodness.

SEA-FOOD COCKTAIL

W. L. W. requests a recipe for sea-food cocktail and thanks us for the recipes given in this department.

Fill oyster cocktail glasses two-thirds full with equal parts of cold-boiled lobster meat cut in cubes and California oysters. Hang on the rim of the glass some cold-boiled and cleaned shrumps and fill the glass with a good oyster cocktail sauce.

BON BONS

M. P. L., Lawndale, asks that we publish recipes for bon bons.

Bon bons are sugar confections of all kinds, to publish the recipes for them we would have to publish recipes for all candies that are sold by the confection stores.

DIVINITY FUDGE

S. T., city, wants the recipe for divinity fudge as made by an eastern candy maker.

Have ready two saucepans: In one place one cup of brown sugar, one cup of maple sugar, one tablespoon of vinegar and one cup of water, one teaspoon of white-corn syrup, stir and cook until a little will harden when dropped in cold water or to 290 deg. F.; remove from the fire and stir in one teaspoon of rose extract. In the other saucepan place one cup of white sugar and half a cup of water, boil until a little will form a soft ball when dropped in cold water or to 240 deg. F. Have ready the stiffly-beaten whites of two eggs and gradually beat into the white sugar syrup, add one teaspoon of almond extract and the first mixture; beat until creamy; add one cup of chopped walnut meats and one cup of blanched and chopped toasted almonds; pour into a buttered tin and when cold cut in squares.

TEA CUP

E. E. L., city, wants a recipe for a cup made with tea that she can serve for a New Year's party.

Pour two quarts of boiling water over two tablespoons of tea and let stand six minutes; strain into a bowl and when cold add half of a peeled and sliced cucumber, twelve bruised sprays of mint, four sliced oranges, the juice of four lemons, and sugar to taste; mix well and let stand two hours; remove the mint and cucumbers and pour into glass pitchers half-full of fine ice; add two pints of ginger ale, garnish tall glasses with sprays of mint and orange slices and fill with the mixture.

LATTICE POTATOES

C. H. P., city, wants directions for preparing lattice potatoes.

Lattice potatoes are thin slices of peeled raw potato cut lattice shapes with a corrugated vegetable cutter and fried in deep hot fat the same as Saratoga chips.

APPLE MARMALADE

A. M., city, requests a recipe for apple marmalade and thanks us for the benefit she receives from this department.

For the apple marmalade peel, core and cut in small pieces, weigh and to every pound of apple allow one pound or two cups of sugar; place the sugar in a saucepan with half a cup of water to each two cups and stir and cook until thick; add the apples and cook until tender; press through a colander and to every two pounds add the grated rind and juice of one lemon; boil until thick and pack in clean glasses, when cold seal and store in a cool, dark place.

RICE GRIDDLE CAKES

H. L. M., Santa Monica, wants a recipe for a good rice griddle cake.

Boil one cup of well-washed rice with two cups of water in a covered saucepan until all of the water is absorbed and the rice dry; place in a bowl, add two cups of milk, one and a half cups of sifted flour sifted with half a teaspoon of salt, four tablespoons of sugar and two teaspoons of baking powder; mix well and mix in three well-beaten eggs and bake a nice brown on a hot well-greased griddle.

QUEEN PUDDING

A. F., Redondo, asks for a recipe for small queen puddings to be made in individual molds.

Beat to a light cream six tablespoons of butter and six tablespoons of sugar and beat into them, one at a time, three eggs, beating well after the addition of each egg. Add three-quarters of a cup of sifted flour sifted with half a teaspoon of baking powder, mix well, add the grated rind and juice of half a lemon and four tablespoons of seedless raisins. Fill custard cups three-quarters full with the mixture and bake thirty minutes in a moderate oven. Serve on a hot dish and pour over a lemon custard.

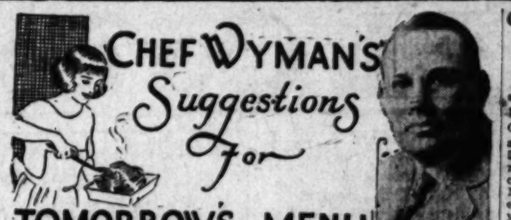

Breakfast
Stewed Raisins and Prunes
Ham and Eggs
Waffles Honey
Milk Coffee

Dinner
Oyster Soup
Salted Almonds
Roast Leg of Lamb,
Cranberry Jelly
Green Peas and Mint
Mashed Potatoes
Endive Salad, Royal
Peaches Princess
Marshmallow Cake
Milk Coffee

Supper
Creamed Shrimps on Toast
Hot Rolls
Parfait Los Angeles
Coffee

LEG OF LAMB

Wipe the trimmed leg of lamb, dredge with salt, pepper and flour; place on a rack in a baking pan, dredge a little on the bottom of the pan, place in a hot oven after adding half a sliced onion, one clove of garlic, mashed, one small scraped carrot, one stalk of celery and half a bay leaf to the pan; when the flour has browned, baste every fifteen minutes with four tablespoons of butter melted in three-quarters of a cup of boiling water. Bake fifteen minutes to the pound. Place the meat on a hot serving dish, add two tablespoons of flour to the pan, stir until browned, remove the fat and strain into a sauce boat.

ENDIVE SALAD, ROYAL

Mix half a cup of finely chopped radishes with half a cup of chopped white celery, a teaspoon of chopped chives and one cup of French dressing. Cover the salad plates with tender leaves of endive, pour over the dressing and garnish with ripe olives.

PEACHES PRINCESS

Drain the syrup from one can of preserved peach halves, reserve two of the halves, and place the balance of the peach halves in a shallow baking pan pit side up. Chop the two halves fine and mix with twelve crumbed macaroons, one tablespoon of sugar and the yolk of one egg. Fill the peach halves with the mixture, pour over all half a cup of white grape juice, sprinkle with sugar and bake ten minutes. Place on dessert plates, pour over a vanilla-flavored custard and serve hot.

MARSHMALLOW CAKE

Melt three squares of unsweetened chocolate with three tablespoons of butter, heat into them half a cup of boiling water, add one cup of sugar, mix well, add one well beaten egg and beat in four tablespoons of sour milk. Sift one cup of sifted flour with three-quarters of a teaspoon of soda and one-quarter of a teaspoon of salt. Combine the two mixtures, beat thoroughly, add one teaspoon of vanilla, pour into three well-buttered and floured layer cake tins and bake in a moderate oven. Turn out on a wire rack and when thoroughly cold spread between the layers and over the top and sides a marshmallow frosting.

MARSHMALLOW FILLING

Boil one cup of sugar and half a cup of water, without stirring, until it will spin a thread when a little is dropped from the tip of a spoon. Pour gradually over the stiffly beaten white of one egg, beating constantly, and beat until cool enough to spread. Flavor with two teaspoons of lemon juice.

PARFAIT LOS ANGELES

Mix one pint of strawberry ice cream with one cup of sweet whipped cream, place in parfait glasses, add a teaspoon of orange marmalade, top with whipped cream and garnish with chopped cherries and broken walnut meats.

CITRIN EMPLOYEES GET CHRISTMAS BO

Christmas bonuses amounting in some instances to more than $1000 were distributed to Citrin Christmas Eve to employees and salesmen at his store, 516-18 West Seventh street. It is not entitled to cash bonuses received candy, cigarettes and cigars. Mr. Citrin, in an address to employees, stated that the past year had been the most successful in the firm's history.

WIFE ASKS ALIMONY

Mrs. Margaret Ann Fuller of Des Moines, Iowa, has filed a long-distance dealings with Summerfield yesterday when jurist received a letter from asking for alimony pending hearing of the divorce suit against her by Ernest J. Fuller. The judge took the case under visement.

YOUNG'S MARKET
Wholesalers—Retailers—Hotel Purveyors

Facts Worth Knowing
YOUNG'S WILLOWBROOK PURE PORK SAUSAGE—100% Pure Pork
None better anywhere. Delicately seasoned. FREE FROM CHEMICALS. Pork Sausage shipped here from other States CONTAINS PRESERVATIVES. Fresh Pork Sausage will not keep over 48 hours without preservatives. WE DO NOT USE PRESERVATIVES, ARTIFICIAL COLORING OR ANY OTHER METHOD OF DECEPTION.

TURKEYS Our Xmas at Cost Sale cleaned up all available turkeys. It took TWELVE CARLOADS to supply our customers.

AT ALL OUR STORES

Turkeys Fancy Dry-Picked Fresh Dressed Birds lb. 45c
Willowbrook Pure 100% Pork Sausage
Bulk....30c lb. Club....35c lb.
Small Links in Cartons.....40c lb.
HENS, Small Sizes - - - lb. 35c
Lamb Shoulder Roasts, lb. 18c
LAMB LEGS or Hind-quarters - lb. 35c
Fresh Beef Tongues - - lb. 15c
POT ROAST Choice Chuck Cuts 14c lb.
638 So. Broadway Grocery Specials 216 So. Spring St.
APPLES JONATHANS 5 lbs. 25c
BUTTER Fresh Creamery, at all Our Delicacy Depts. 49c lb.

Burr's Milk

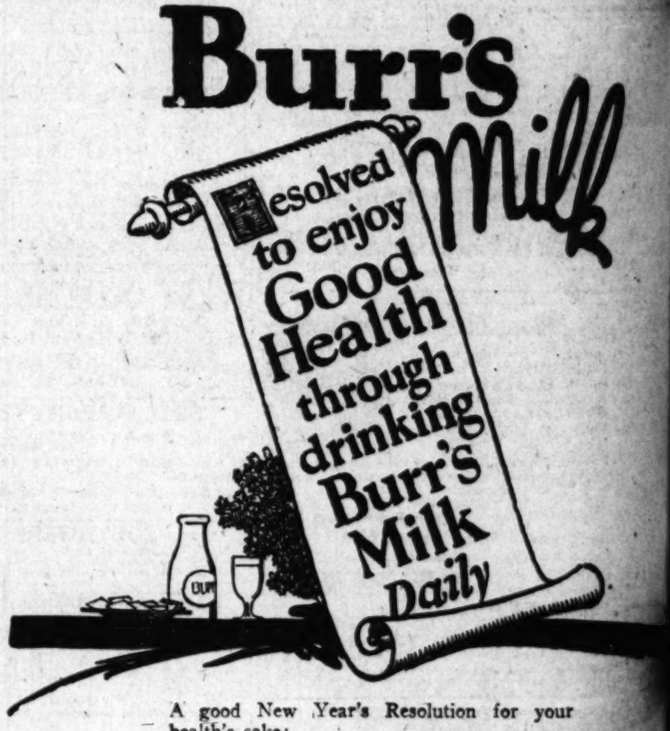

A good New Year's Resolution for your health's sake:

Partake plentifully of Pure Fresh Milk—BURR'S MILK—daily with every meal.

You can have it delivered to your home in sterilized bottles and also have it served to you at all good Cafes and Fountains.

BURR CREAMERY, 798 Towne Ave.
TELEPHONE 874-711

"IDEAL" Certified Milk, the kind that agrees with the weakest stomach—delivered to your home anywhere. Phone for Service.

the Bear says Burr's

LAUDS COOLIDGE TO WOMEN HERE

Mrs. Clark Brings Message From Washington

Ebell Study Club to Back Administration

Mrs. Frank A. Kelley Praises Governor's Economy

BY THE WATCHMAN

It is a policy of the Republican Study Club that Republican principles and not the proposals and platforms of individuals shall receive the club's attention and consideration.

In keeping with this policy, Mrs. Sanders, "the chief personality in the White House" and not Calvin Coolidge was the topic presented to Republican women yesterday by Mrs. O. P. Clark, Associate Republican National Committeewoman for California, who recently returned to Los Angeles after attending a conference of the Republican National Committee in Washington.

And the personality of the chief occupant of the White House, Mrs. Clark informed the Study Club members, "is sane, levelheaded, honest, modest, and capable."

BACKS ADMINISTRATION

"Stand by the National Administration," is the message brought by Mrs. Clark to the women of California from the women of the United States. The California National Committeewoman announced that hundreds of letters received by the Republican leaders in Washington indicate that the women of America fully understand and completely approve the message read to Congress by the

Teas, Bridge—Luncheons—Dinners, The Little Dance—So goes the Merry Christmas Calendar, Calling; Calling Calling—Calling—Call-ing for—

GOLD MEDAL Mayonnaise
The dressing that makes festive the Holiday Salads and Sandwiches—the dressing with that irresistible, tasty—tangy—taste.
Write today for your free copy of "The Salad Bowl"—a booklet of "Party" and Everyday Recipes.
THE BEST FOODS, Inc. 166 Bryant St., San Francisco, Cal.

~hou fo

Bradford's "Sandwich Loaf" for thin, crustless sandwiches.

CITRIN EMPLOYEES GET CHRISTMAS BONUS

Christmas bonuses amounting in some instances to more than $1000 were distributed by Citrin Christmas Eve to employes and salesmen at his store, 516-18 West Seventh street. Those not entitled to cash bonuses received candy, cigarettes and cigars. Mr. Citrin, in an address to his employees, stated that the past year had been the most successful in the firm's history.

WIFE ASKS ALIMONY

Mrs. Margaret Ana Folsom, Des Moines, Iowa, inaugurated long-distance dealings with Joe Summerfield yesterday when the jurist received a letter from her asking for alimony pending the hearing of the divorce suit filed against her by Ernest J. Folsom. The judge took the case under advisement.

MARKET Co.
—Hotel Purveyors

Knowing
BROOK PURE PORK
Pure Pork
Delicately seasoned.
SALS. Pork Sausage
er States CONTAINS
esh Pork Sausage will
without preservatives.
SERVATIVES, ARTI-
OR ANY OTHER
ION.
Xmas at Cost Sale
ed up all available
LVE CARLOADS to

R STORES
-Picked
sed Birds lb. 45c
% Pork Sausage
Club . . . . 35c lb.
tons . . . . . 40c lb.
es - - - lb. 35c
Roasts, lb. 18c
Hind-
arters - lb. 35c
ues - - lb. 18c
Cuts 14c lb.
Specials 216 So. Spring St.
ANS 5 lbs. 25c
ery, at all Depts. 49c lb.

LAUDS COOLIDGE TO WOMEN HERE

Mrs. Clark Brings Message From Washington

Study Club to Back Administration

Mrs. Frank A. Kelley Praises Governor's Economy

BY THE WATCHMAN

It is a policy of the Republican Study Club that Republican principles and not the proposals and schemes of individuals shall receive the club's attention and consideration.

Keeping with this policy, therefore, "the chief personality in the White House" and not Calvin Coolidge was the topic presented to Republican women yesterday by Mrs. O. P. Clark, Associate Republican National Committeewoman for California, who returned to Los Angeles after attending a conference of the Republican National Committee in Washington.

Of the personality of the chief occupant of the White House, Mrs. Clark informed the Study Club leaders, "is sane, levelheaded, sincere, modest, and capable."

BACKS ADMINISTRATION

"Backed by the National Administration," is the message brought by Mrs. Clark to the women of California from the women of the United States. The California National Committeewoman announced that hundreds of letters received by the Republican leaders in Washington indicate that the people of America fully understand and completely approved the message read to Congress by the President.

She asserted that women generally throughout the nation indorse the President's stand on the proposed bonus for former soldiers.

"The bonus, as such," she said, "is not approved as a solution of the problem, but there is no division on the determination that every disabled soldier shall be cared for—even if it takes billions."

DESCRIBES MRS. COOLIDGE

The Study Club members were, naturally, interested in the individual whom some might term the "second chief personality in the White House," and Mrs. Clark recognized this in a delightful word picture of Mrs. Coolidge, whom she described as "charming, wholesome, kindly and neighborly." Study Club members gained an impression from other references to the White House hostess that Mrs. Coolidge is keenly interested in politics and that she thoroughly understands the subject.

In addition to the talk by Mrs. Clark, a survey of current political activities was presented by Mrs. Frank A. Kelley. Mrs. H. C. Garrett read a eulogy of Senator Hiram Johnson written by one of the Senator's political managers in Maryland, and Mrs. E. C. Calvin discussed the activities of the local Parent-Teacher associations.

Mrs. Kelly, who presided at yesterday's meeting, commented on the nation-wide approval of the Republican administration's fight to retain the budget system and then took occasion to commend Gov. Richardson for his efforts in this State in behalf of economy and efficiency.

REPORT SHOWS NEED

"Judging from the annual report of the Federal Department of Commerce," she said, "we undoubtedly need our own budget system. This report places the expense of governing the State of California at $19.02 per capita. The revenue of the State, figured upon the same basis, is $16.36 per capita, thus placing $2.66 in red ink on our ledger.

"In other words, in the matter of public affairs, every man, woman and child in the State is annually insolvent in the amount of $2.66. And, be it known, these figures apply not to the present administration, but to that which has gone before, bearing the banner of the champion spend-thrift State of the Union. About this time next year, the Department of Commerce will have another story. This will not be the serial of the past, but, a short story, full of meat and easily digested.

CALLS IT DISGRACE

"We might as well look matters squarely in the face and admit that this per capita expense of State government is a disgrace, and take our medicine—and the only way this stigma can be removed is for all good people to hold up the hands of Gov. Richardson, the first man in public life with the courage to suggest and the stamina to stand up to a system of real retrenchment.

"No other State in the Union has yet reached even a $10 per capita expenditure, and because of this showing hundreds of millions of capital which might have been placed here has gone elsewhere.

"Until this State can show figures to prove the business sanity of its citizenry, it can never hope to be the leader which it might well be because of its wonderful natural advantages and the strength and virility of its people."

HER BIGGEST CHANCE

Mae Busch, one of the finest actresses on the screen today, is said to have her biggest chance in the forthcoming Victor Seastrom American-made production "Name the Man," which is to be shown at the California Theater next month.

Tea, Bridge—
Luncheons—Dinners,
The Little Dance—
As goes the Merry
Christmas Calendar,
Calling; Calling
Calling—Calling—
Call-ing for—

GOLD MEDAL Mayonnaise

The dressing that makes
more the Holiday Salads
Sandwiches—the dress-
ing with that irresistible,
tangy—taste.

Write today for your free
copy of "The Salad Bowl"
the booklet of "Party" and
Everyday Recipes.

THE BEST FOODS, Inc.
Bryant St., San Francisco, Cal.

ASKS NOOSE FOR CARLTON

Prosecutor Calls on Jury for First-Degree Verdict; Accused Sailor Shows No Emotion

Painting a vivid word picture of a home made desolate at Christmas by the gun of an asserted murderer, Dep. Dist.-Atty. Clark yesterday asked the jury hearing the trial of Edward H. Carlton, 22-year-old sailor, charged with killing Special Officer Robert E. Magee, to find a verdict calling for the death penalty.

Carlton, sober of countenance and showing no apparent emotion, sat at the counsel table and heard Clark appeal to the twelve men and women who will determine his fate to find him guilty of first-degree murder without recommendation.

MOTHER HEARS PLEA

A few feet away, in the front row of seats in the crowded, silent courtroom, Mrs. Edna Carlton, mother of the accused youth, listened to the prosecutor brand her son as the man who had robbed a home of husband and father.

In graphic detail Mr. Clark presented the State's theory of the murder to the jury, reviewing the evidence which, link by link, seemed to draw the chain of circumstances around Carlton.

He told how the evidence showed the youth had gone with his bride, Jeanne, to the home of J. C. Belding at 916 South Irolo street with the alleged intention of burglarizing the place; how J. F. Childress, a neighbor, had seen Carlton and his wife enter the house; how Childress sent an alarm to the Wilshire Police Station, and how Magee was shot down when he entered the house with Patrolman Brown in search of the burglars.

He pictured the flight of the alleged slayer and his consequent arrest, the capture of Jeanne at the scene of the crime and reached the climax of his argument when he turned and pointed to Carlton, naming him as the actual murderer of Magee and the potential murderer of Officer Brown, Patrolman W. N. Luke and Jeanne Carlton, whose lives, Clark said, had been spared only by the "providence that guides and directs human destiny."

He classified Carlton as being one of a group of criminals more dangerous to society and the government than the armies of any foreign nation with which this country has ever been at war; he assailed the character evidence offered in behalf of the defendant as a mere cloak of previous good reputation behind which the accused man sought to conceal the severity of the crime with which he was charged.

Clark concluded the opening argument of the State at the close of the afternoon session. His service in the District Attorney's office will cease Monday, and Dep. Dist.-Atty. Costello will take active charge of the State's side of the case when court convenes next Wednesday morning.

TRIAL SPEEDED UP

Trial of Carlton was unexpectedly speeded up yesterday when the defense attorneys, Public Defender Aggeler and his chief deputy, F. H. Vercoe, rested after putting only two character witnesses on the stand.

It had been rumored the defense intended to offer Carlton himself as a witness, but after an eleventh-hour consultation his attorneys decided to rest the case as it stood.

Their action was reported to have been taken owing to plans of the prosecutor to summon three surprise witnesses in rebuttal of the testimony Carlton was expected to make.

It was thought the subject would tell a story similar to that he is said to have told investigators, that a second man, a mysterious "Jack Bedford," had accompanied him and his bride to the Belding home the night of November 21 and had fired the shots that cost Magee his life.

STATE RESTS CASE

The State rested its case at 11:15 o'clock yesterday morning after completing the examination of Officer J. W. Steireide, who identified two test cartridges fired from the gun with which Magee was alleged to have been shot as being similar to those found in the Belding home the night of the murder.

This gun had previously been identified as the one found by two schoolboys at the intersection of Tenth street and Vermont avenue after the shooting of Magee and also as the weapon Lieutenant-Commander Taylor of the U.S.S. Arizona reported missing from his quarters aboard the battleship November 16.

Lieut. S. P. Lyons, chief ship's carpenter of the Arizona, and Andrew Willis of Los Angeles and Seattle, Wash., were the only two witnesses offered by the defense. Both of them testified Carlton had enjoyed a good reputation for peace and quiet so far as they knew.

Lieut. Lyons also testified the holster found in a house at 933 South Bonnie Brae street, where Carlton, his bride and Irene Swarts had lived for two days prior to the murder, was not of the type regularly issued to officers of the Navy. He stated the gun-container was similar to those issued the Army.

In his argument, Dep. Dist.-Atty. Clark pointed out what he termed an apparent discrepancy regarding the holster on the testimony of Lieut. Lyons and Lieutenant-Commander Taylor. Reading from the record, he quoted the latter as stating on the stand that the scabbard was very similar to those used by naval officers.

Court was adjourned at 5 o'clock until Wednesday morning when Vercoe will start the opening argument for the defense. He will be followed by Public Defender Aggeler and Dep. Dist.-Atty. Costello will make the closing address to the jury for the State.

The case is expected to go to the jury sometime Wednesday afternoon or Thursday morning.

RULING ON ROSE FETE TAX MADE

All Commercial Activities at Pasadena Tournament Subject to Assessment

Federal ruling regarding liability of persons who engage in commercial activities pertaining to the Tournament of Roses at Pasadena on New Year's Day were received yesterday by Collector of Internal Revenue Goodcell.

Any person operating a reviewing stand and who sells the use of seats to review the parade must register and collect, in addition to the admission price, a revenue tax of 1 cent for each 10 cents or fraction thereof. The penalty for failure to register is $1000, and for the failure to collect the tax the same penalty is provided.

Persons who sell parking space for automobiles are not subject to tax on admissions, but any person who sells the use of a seat in a parked automobile, either on the street or in a parking station, must register and collect tax on admissions under penalty of $1000.

Owners of hotels or private houses who sell seats in windows, on porches or lawns, or who make a charge for entering their premises to view the parade, must register and collect tax under penalty of $1000.

Registrations may be made at the office of Deputy Collecter J. H. Wright in the Postoffice Building, Pasadena.

Ticket brokers or scalpers who buy tickets to the football game and sell them at more than the box-office price must pay a tax of 5 per cent on the excess price for which they are sold, if such price does not exceed 50 cents a ticket, or must pay a tax of 50 per cent of such excess if it exceeds 50 cents, under penalty of $1000, and must also register under penalty of $1000. All registrations must be made prior to the act of selling tickets or admissions.

LIBEL SUIT FILED

Damages Asked as Result of Real Estate Quarrel

Damages of $20,000 for asserted slander and libel were asked of Miss Daisy Redmayne in a suit filed yesterday in Superior Court by Mrs. Carrie M. Higby.

The suit came as an aftermath to an argument over a lease on property at 6607 Padre Court, Hollywood, and Mrs. Higby charged the defendant had libelled her in letters written to G. Bassett of the Hollywood branch of the California Bank and Mr. and Mrs. Charles Kales. She asked $5000 damages on each of three causes of action for libel, and $5000 for slander, declaring Miss Redmayne had spoken of her as a "thief" in the presence of one James Neal.

ROWSEY SENTENCED TO TWO-YEAR TERM

Two years in prison at Ione were imposed on I. W. Rowsey, 19 years of age, by Judge Reeve yesterday, after the youth had pleaded guilty to involuntary manslaughter of R. W. Root on October 3, last. The two quarreled over a woman and Rowsey struck Root. The latter fell to the ground, striking his head, and died of injuries. Dep. Dist.-Atty. Kline prosecuted.

CITIZENSHIP GRANTED

Twenty-one aliens were admitted to American citizenship by United States District Judge Bledsoe yesterday, divided by nationalities as follows: Subjects of Great Britain, seven; Italy, two; Poland, three; Norway, three, and one each from France, Germany, Switzerland, Austria, Turkey and Jugo-Slavia.

HELPERS AT POSTOFFICE ARRAIGNED

Five Temporary Clerks Charged With Thefts of Holiday Mail

Walter A. Bruhn, Robert C. Glenmore, Cody C. Kemp, Charles W. Losh and Irving Kasden, temporary clerks employed less than a week at the Arcade Postoffice, were arraigned before Commissioner Long yesterday, on the charge of stealing various articles in the mails in holiday transit. Bond was fixed at $1000 in each case.

Postoffice Inspector Lowe, who investigated the matter, said the stuff taken was valued at less than $100, consisting of gim-cracks, a wrist watch, boxes of cigarettes, ribbons, etc.

The thefts are of the sort that the local postoffice suffers every holiday time when it is necessary to hire outside help to move the mails.

CONDEMNATION ASKED

Proceedings Urged Against Land Owners by Commission

The Board of Playground Commissioners has requested the City Council to institute condemnation proceedings against twenty acres of land between Eighty-seventh and Ninetieth streets and extending 630 feet east of Hoover. According to Superintendent Rajtt of the commission, the owners of this property, which is practically undeveloped, are demanding prices greatly in excess of its market or prospective value.

The commission also has several other sites in view for possible acquisition under the playground bond issue of $1,500,000 voted by the city last June.

Last night the last of thirteen Christmas week programs was given at the Eagle Rock recreation center. In each of these entertainments the immediate community arranged its own program, consisting largely of community singing and dramatic plays.

One hundred and twenty boys, members of the Western Rangers, have been sent for an outing to Camp Seeley under the direction of the Playground Commission.

BISHOP'S COCOA

"I like it, mother!"

All the children do—rollicking, happy children.

A hot cup of Bishop's Cocoa is almost a meal in itself.

Mothers who know the food value in a pure cocoa made from choicest beans, realize that a cup of cocoa should be a part of every child's diet.

Let them grow up on **Bishop's.**

Buy from your dealer.

BISHOP & COMPANY

I drink it

~how many slices for You?

Baked in the best equipped bakery in the Southwest.

One slice will never be enough—not when it is cut from a loaf of

BRADFORD'S TABLE-QUEEN

The first slice just calls for another—and you wonder how we get so much more flavor and goodness than other breads—and such perfect bake!

Come and see our bakery.

BRADFORD BAKING COMPANY

Bradford's "Sandwich Loaf" for thin, crustless sandwiches.

Frozen EGG NOG

The Special Family Brick Ice Cream Flavor Xmas to New Year

IF YOU haven't enjoyed this rich golden brick—creamy with pure wholesomeness — don't put it off another day.

Have it for dinner tonight, whether there's company or not. Surprise the wife.

—Sold at the drug or confectionery store in your neighborhood where you expect to find all QUALITY products.

REFUSE IMITATIONS

Los Angeles Times Annual Midwinter Number

The whole complete story of the Southland set forth in seven illustrated magazines, giving the eastern reader a comprehensive and vivid conception of its life—industries—sports—opportunities—etc.

Out January 1

IT TELLS

What Southern California is
What it stands for
What its goal is
What it manufactures
What it grows
What it mines
Tremendous commercial growth
What it fishes
Its schools and colleges
Exploring Movieland
Hawaiian Island department
Hotels and resorts
Our neighbor, Mexico

Interesting articles by experts and authorities covering every phase of life; voluminous tables of carefully compiled facts and figures.

IT SHOWS

Everything the tourist sees
Mountains and playgrounds
Seacoast and beaches
Downtown skyscrapers
Palm-lined streets
Semitropical orchards
Varied architecture
Hidden beauty spots
Vast industrial plants
World-beating harbor
Empire of oil
Trails and boulevards

Double-page color plates of "Los Angeles at Play" and "Los Angeles at Work"—remarkable visualization of Hawaii's great volcano, by Charles H. Owens—scores of artists' sketches and photographic reproductions.

7 Big Magazines

15¢

Or Sent Postpaid in U. S., Canada or Mexico for 25c

ONLY 3 MORE DAYS—ORDER IN ADVANCE

Use order blank printed elsewhere in this issue of The Times. Copies will be mailed postpaid anywhere in the U. S., Canada or Mexico for 25c; to other countries, 35c. Invariably, the Los Angeles Times Annual Midwinter Number is sold out within 48 hours! Avoid disappointment—order now!

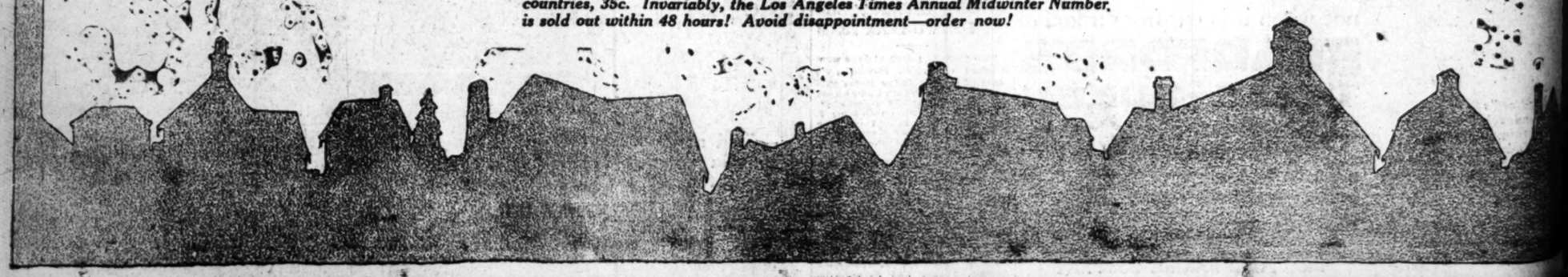

CLASSIFIED INDEX

LOST AND FOUND 11
SPECIAL NOTICES—Miscellaneous 11
SPECIAL DINNERS 11
MUSICALE—Notices 11
BUSINESS ANNOUNCEMENTS 11
PROFESSIONAL 11
EMPLOYMENT—Help, Male 11-12
EMPLOYMENT—Help, Female 12
EMPLOYMENT—Help, Male and Female 12
EMPLOYMENT—Agents and Canvassers 12
EMPLOYMENT AGENCIES 12
EMPLOYMENT—Situations, Male 12
EMPLOYMENT—Situations, Female 12
EMPLOYMENT—Situations, Male, Female 12
LOANS—To Lend 13
REAL ESTATE—Rents 13
REAL ESTATE—Houses and Flats 13
REAL ESTATE—Housekeeping Rooms 13
REAL ESTATE—Apartments 13
REAL ESTATE—Flats 13
REAL ESTATE—Rooms, Furnished 13
REAL ESTATE—Rooms, Unfurnished 13
REAL ESTATE—Family, Suburban Homes 13
REAL ESTATE—Rooms, Offices, Etc. 13
REAL ESTATE—Stores, Offices, Etc. 13
REAL ESTATE—Flats, Apartments, Houses, Furniture and Lease For Sale 13-14
MUSICAL INSTRUMENTS 14
MUSICAL—Miscellaneous 14
FOR SALE—Miscellaneous 14
WANTED—Miscellaneous 14
AUTOMOBILES 14
AUTOMOBILES—Miscellaneous 14-15
BICYCLES AND MOTORCYCLES 15
HORSES, MULES, CATTLE, ETC. 15
POULTRY, PET STOCK, SUPPLIES 15
SEEDS—For Sale 15-16
SEEDS—Miscellaneous 16
BEVERLY HILLS—Miscellaneous 16
BOYLE HEIGHTS—Miscellaneous 16
BURBANK—Miscellaneous 16
CAHUENGA—Miscellaneous 16
CATALINA ISLAND—Miscellaneous 16
CHEVIOT HILLS—Miscellaneous 16
EAGLE ROCK—Miscellaneous 16
EAGLE ROCK VISTA—Miscellaneous 16
ECHO PARK—Miscellaneous 16
ELYSIAN PARK—Miscellaneous 16
GLENDALE—Miscellaneous 16
HIGHLAND PARK—Miscellaneous 16
HOLLYWOOD—Miscellaneous 16
LONG BEACH—Miscellaneous 16
LOS FELIZ—For Sale 16
MONTEREY PARK, FLAT PROPERTY 16
ORANGE COUNTY PROPERTY 16
PASADENA PROPERTY 16
PASADENA SUBURBAN PROPERTY 16
PASADENA URBAN PROPERTY 16
PASADENA PROPERTY 16
PASADENA PROPERTY 16
PASADENA PROPERTY 16
PASADENA NORTHERN PROPERTY 16
PASADENA PROPERTY 16
PASADENA—LEMON, WALNUT 16
POMONA VALLEY RANCHES 16
RANCHES AND DAIRY RANCHES 16
REAL ESTATE—Miscellaneous 16
REAL ESTATE FOR SUBDIVISION 16
REAL ESTATE—To Purchase Real Estate 16
REAL ESTATE TO EXCHANGE—Real Estate 16
REAL ESTATE TO LOAN 16
REAL ESTATE WANTED 16
REAL ESTATE—Mortgages, Trust Deeds 16
REAL ESTATE—Bonds and Bonds 16
REAL ESTATE—Oil and Mining 17
REAL ESTATE—Rooms and Rooming Houses 17
REAL ESTATE—Shallow Wells 17
REAL ESTATE—Tenement-House Businesses 17
REAL ESTATE—Business Investments 17
BUSINESS OPPORTUNITIES 17-18
BUSINESS OPPORTUNITIES Wanted 18
LEGAL NOTICES 18

CLASSIFIED RATES

(Effective April 15, 1923.)

Minimum space 4 lines, estimate six words to a line. For general rate for Classified Advertising in the DAILY TIMES and SUNDAY TIMES see the TIMES and SUNDAY TIMES. Rate for each insertion in the DAILY TIMES and SUNDAY TIMES is the DAILY TIMES and SUNDAY TIMES. Rate for each insertion in the DAILY TIMES and SUNDAY TIMES is the DAILY TIMES and SUNDAY TIMES. Rate for each insertion in the DAILY TIMES and SUNDAY TIMES is the DAILY TIMES and SUNDAY TIMES.

Daily, 25c per line; Sunday, for 7 to 29 consecutive times: Daily, 20c per line; Sunday, 25c per line.

Daily, 30c per line; Sunday, 35c per line.

Minimum charges, 60c daily, 60c Sunday.

All classifications except those below. "One-Time Notices," "Personals," "Special Notices," "Tickets and Bonds," "Travel," "Lost and Found," "Miscellaneous" and "Jewelry." "Miscellaneous" and "Real Estate." Daily, 10c per line; Sunday, 15c per line. Daily and 7th Sunday, 15c per line; Sunday, 20c per line. Daily and 7th Sunday, 20c per line; Sunday, 25c per line. Daily and 7th Sunday, 25c per line; Sunday, 30c per line. Daily and 7th Sunday, 30c per line; Sunday, 35c per line. Daily and 7th Sunday, 35c per line; Sunday, 40c per line. Daily and 7th Sunday, 40c per line; Sunday, 45c per line. Daily and 7th Sunday, 45c per line; Sunday, 50c per line. Daily and 7th Sunday, 50c per line; Sunday, 55c per line. Daily and 7th Sunday, 55c per line; Sunday, 60c per line. Daily and 7th Sunday, 60c per line; Sunday, 65c per line. Daily and 7th Sunday, 65c per line; Sunday, 70c per line. Daily and 7th Sunday, 70c per line; Sunday, 75c per line. Daily and 7th Sunday, 75c per line; Sunday, 80c per line. Daily and 7th Sunday, 80c per line; Sunday, 85c per line. Daily and 7th Sunday, 85c per line; Sunday, 90c per line. Daily and 7th Sunday, 90c per line; Sunday, 95c per line. Daily and 7th Sunday, 95c per line; Sunday, $1.00 per line.

Minimum charges, 60c daily, 60c Sunday.

Daily, 10c per line; Sunday, 15c per line. Daily and 7th Sunday, 15c per line; Sunday, 20c per line. Daily and 7th Sunday, 20c per line; Sunday, 25c per line. Daily and 7th Sunday, 25c per line; Sunday, 30c per line. Daily and 7th Sunday, 30c per line; Sunday, 35c per line. Daily and 7th Sunday, 35c per line; Sunday, 40c per line. Daily and 7th Sunday, 40c per line; Sunday, 45c per line. Daily and 7th Sunday, 45c per line; Sunday, 50c per line. Daily and 7th Sunday, 50c per line; Sunday, 55c per line. Daily and 7th Sunday, 55c per line; Sunday, 60c per line. Daily and 7th Sunday, 60c per line; Sunday, 65c per line. Daily and 7th Sunday, 65c per line; Sunday, 70c per line. Daily and 7th Sunday, 70c per line; Sunday, 75c per line. Daily and 7th Sunday, 75c per line; Sunday, 80c per line. Daily and 7th Sunday, 80c per line; Sunday, 85c per line. Daily and 7th Sunday, 85c per line; Sunday, 90c per line. Daily and 7th Sunday, 90c per line; Sunday, 95c per line. Daily and 7th Sunday, 95c per line; Sunday, $1.00 per line.

Minimum charges, 60c daily, 60c Sunday.

Daily, 10c per line; Sunday, 15c per line. Daily and 7th Sunday, 15c per line; Sunday, 20c per line. Daily and 7th Sunday, 20c per line; Sunday, 25c per line. Daily and 7th Sunday, 25c per line; Sunday, 30c per line. Daily and 7th Sunday, 30c per line; Sunday, 35c per line. Daily and 7th Sunday, 35c per line; Sunday, 40c per line. Daily and 7th Sunday, 40c per line; Sunday, 45c per line. Daily and 7th Sunday, 45c per line; Sunday, 50c per line. Daily and 7th Sunday, 50c per line; Sunday, 55c per line. Daily and 7th Sunday, 55c per line; Sunday, 60c per line. Daily and 7th Sunday, 60c per line; Sunday, 65c per line. Daily and 7th Sunday, 65c per line; Sunday, 70c per line. Daily and 7th Sunday, 70c per line; Sunday, 75c per line. Daily and 7th Sunday, 75c per line; Sunday, 80c per line. Daily and 7th Sunday, 80c per line; Sunday, 85c per line. Daily and 7th Sunday, 85c per line; Sunday, 90c per line. Daily and 7th Sunday, 90c per line; Sunday, 95c per line. Daily and 7th Sunday, 95c per line; Sunday, $1.00 per line.

Minimum charges, 60c daily, 60c Sunday.

Daily, 10c per line; Sunday, 15c per line. Daily and 7th Sunday, 15c per line; Sunday, 20c per line. Daily and 7th Sunday, 20c per line; Sunday, 25c per line. Daily and 7th Sunday, 25c per line; Sunday, 30c per line. Daily and 7th Sunday, 30c per line; Sunday, 35c per line. Daily and 7th Sunday, 35c per line; Sunday, 40c per line. Daily and 7th Sunday, 40c per line; Sunday, 45c per line. Daily and 7th Sunday, 45c per line; Sunday, 50c per line. Daily and 7th Sunday, 50c per line; Sunday, 55c per line. Daily and 7th Sunday, 55c per line; Sunday, 60c per line. Daily and 7th Sunday, 60c per line; Sunday, 65c per line. Daily and 7th Sunday, 65c per line; Sunday, 70c per line. Daily and 7th Sunday, 70c per line; Sunday, 75c per line. Daily and 7th Sunday, 75c per line; Sunday, 80c per line. Daily and 7th Sunday, 80c per line; Sunday, 85c per line. Daily and 7th Sunday, 85c per line; Sunday, 90c per line. Daily and 7th Sunday, 90c per line; Sunday, 95c per line. Daily and 7th Sunday, 95c per line; Sunday, $1.00 per line.

Minimum charges, 60c daily, 60c Sunday.

Daily, 10c per line; Sunday, 15c per line. Daily and 7th Sunday, 15c per line; Sunday, 20c per line. Daily and 7th Sunday, 20c per line; Sunday, 25c per line. Daily and 7th Sunday, 25c per line; Sunday, 30c per line. Daily and 7th Sunday, 30c per line; Sunday, 35c per line. Daily and 7th Sunday, 35c per line; Sunday, 40c per line. Daily and 7th Sunday, 40c per line; Sunday, 45c per line. Daily and 7th Sunday, 45c per line; Sunday, 50c per line. Daily and 7th Sunday, 50c per line; Sunday, 55c per line. Daily and 7th Sunday, 55c per line; Sunday, 60c per line. Daily and 7th Sunday, 60c per line; Sunday, 65c per line. Daily and 7th Sunday, 65c per line; Sunday, 70c per line. Daily and 7th Sunday, 70c per line; Sunday, 75c per line. Daily and 7th Sunday, 75c per line; Sunday, 80c per line. Daily and 7th Sunday, 80c per line; Sunday, 85c per line. Daily and 7th Sunday, 85c per line; Sunday, 90c per line. Daily and 7th Sunday, 90c per line; Sunday, 95c per line. Daily and 7th Sunday, 95c per line; Sunday, $1.00 per line.

CLASSIFIED INDEX.

Page.
FOUND ... 11
NOTICES—Miscellaneous ... 11
BUSINESS ... 11
Business Services ... 11
ANNOUNCEMENTS ... 11
ART ... 11
Male ... 11-12
Female ... 12
Pets ... 12
Male and Female ... 12
Tents and Camps ... 12
AGENCIES ... 12
Miscellaneous ... 12
Situations, Female ... 12
Situations, Male, Female ... 12
Wanted, Male ... 12-13
Wanted, Female ... 13
Agents and Canvassers ... 13
Boats ... 13
Business Opportunities ... 13
Furnished Rooms ... 13
Rooms in Courts ... 13
Rooms, Unfurnished ... 13
Rooms, Suburban Homes ... 13
Rooms, Country ... 13
Rooms, Beach ... 13
Rooms, Mountain ... 13
Apartments, Houses ... 13
Houses and Lease For Sale ... 13-14
INSTRUMENTS ... 14
Musical ... 14
Miscellaneous ... 14
LIVESTOCK ... 14
LIVESTOCK APPARATUS ... 14
Miscellaneous ... 14
AUTOS AND BICYCLES ... 14
AUTOS, CATTLE, ETC. ... 14
PET STOCK, SUPPLIES ... 14
Dogs ... 14
Miscellaneous ... 14-15
BUILDING MATERIALS ... 15
Miscellaneous ... 15
Miscellaneous ... 15
Miscellaneous

WANTED—HELP—Male

Salesmen and Solicitors

SALESMEN FOR ALHAMBRA.

ANOTHER BUSINESS DISTRICT.

DEVELOPMENT COMPANY'S SUBDIVISION.

GRAND OPENING, DECEMBER 30.

WHIRLWIND CLEANER, VIGOROUS CAMPAIGN, FINE TRACT. THIS TIME IT'S "MISSION SQUARE" ON VALLEY BOULEVARD, AT INTERSECTION OF SAN GABRIEL BOULEVARD. THIRTY MINUTES FROM FIFTH AND BROADWAY. I NEED SEVERAL SALES MANAGERS WHO HAVE OR CAN GET CREWS. CAN ALSO PLACE A FEW INDIVIDUAL SALESMEN. WE HAVE SOLD YOU LOTS OF ACTION, AND AFTER JAN. 1ST YOU'LL FIND THE BIG MONEY ON THIS EAST SIDE TRACT. OR A REASON. CALL AT TRACT OR PHONE

MR. MOREY, SALES MANAGER, 869725, EVENINGS.

SALESMEN WANTED.

A financial concern wants security salesmen of the highest caliber. Men must have neat appearance, capable of argument and ability to close a sale. Fullest office co-operation to those who will follow instructions.

GOOD COMMISSIONS.

A few minutes of real salesmanship means substantial remuneration. Your position is permanent if you can show results. Apply after 9 a.m.

HANSON DOWNS CORPORATION,
628 W. 7th St., Story Bldg.

SALESMEN

A national tank and pump manufacturer has opening for a man of ability. He must be a high grade salesman.

This position is permanent, and to the right man a substantial connection is ready in Southern California. Well advertised and successful field making the right man more a representative than salesman. Apply MR. LANT, 126 W. Washington.

SALESMEN WITH AUTOMOBILES FOR RENT.

CERTIFIED ROYALTIES OF CALIFORNIA.

1001 SOUTH GRAND AVE.

CALL BEFORE 11 A.M.

MEN! MEN!

We want earnest, ambitious men who want permanent connection. Come and get acquainted with the biggest, fairest real estate proposition you ever heard of.

CALIFORNIA CO-OPERATORS CORP.
1101 Hibernian Bldg., 4th and Spring.

SALESMEN WANTED

We need 10 good salesmen with or without car for a fast selling proposition. Interesting. If you can deliver the goods we can make you money. See Mr. Moore or Mr. Worster, between 2 and 4.

MERRICK & RUDDICK, INC.
Oxford

WE HAVE openings for several salesmen and sales managers with collection ability to handle a unique subdivision—that is tions. Block better than the usual location. See MILLER before 9 a.m., at Wright & Hogan, Inc., 1060 No. Vermont Ave.

EXP. security salesmen for large industrial house, backed by big men; real leads, best of co-operation; opportunity for man. Call before 11 a.m., after 5 p.m. or Sun. 9 to 12. 1064 Appointment. Phone 61164.

SALESMAN—If you can qualify and want a little more than the other fellow, for a higher commission, come out to the tract office at Pico and Hoover. Drive any time. GLENVILLE SQUARE.

WANTED—3 men willing to work to sell space not essential but experience effort demanded. Good money and permanent position assured to men with ambition. See MR. LOCKWOOD at 6681 Hollywood Blvd.

SOLICITORS AND CANVASSERS

I want 10 men and women who want real money. I want women who want to be of merchandise. If you want a fine one call Thursday to 6. RALPH JAMIESON, 1419½ Georgia.

BUILDER has opening for large salesman to handle real estate sales and solicit contracts. Must have car and will be able to finance self. State commission, qualifications and salary expected. Address Box 425, TIMES BRANCH.

FIRST class house-to-house salesman, experienced to make real money, excellent appearance required. Address T. box 58, TIMES OFFICE.

WANTED quick, house and lot salesman with Hollywood experience; stamped with business. A. A. PETERSON, INC., 1207 N. Western.

WANTED—Two live solicitors for road trip. Good pay and expenses. Must be strictly sober. DOUGLAS BLDG.

WANTED—Real estate salesman with car, willing to work. PEACOCK REALTY CO., 243 S. Western ave.

SALESMEN, novelties. Good proposition with small progressive mfg. co. 626 E. 32ND ST.

SALESMAN to SELL CARBON PAPER and RIBBONS; ACCOUNT GUARANTEED. 264 TAJO BLDG.

REAL ESTATE SALESMAN with car, good proposition for right man. ANGELUS REALTY CO., 1047 W. Washington St.

LICENSED stock salesman to sell stock in new laundry. Address E., box 272, TIMES OFFICE.

IF YOU are unemployed and can sell, see Mr. PRESTO SALES CO., San Fernando Bldg., 2nd floor.

SOLICITORS wanted. First class A-1 Pico and Dehesy Drive. Any time.

EXPERIENCED building material salesman. Phone ATAHAMRA 1-1-1-1.

MAN for sales room, experience not necessary. Big money. 508 BRYSON BLDG.

Trades

EXPERIENCED well drill contractor to give estimate on drilling several test holes. See MR. SCHREINER, Rice Materials Co., 10th and Alameda, Saturday morning, December 29.

HIGH grade experienced engineer to handle large hotel plant. Must give full references. No refrigeration plant. Also want an expert electrician. Address F., box 310, TIMES BRANCH.

WANTED—Mattress maker; should know how springs and cushion. First-class only. W. EWARTMOUT, 26 So. Delacy, Pasadena.

BARBER—(1st-class) wants job Los Angeles or suburbs. First. Don't use cigarettes. Address BARBER, Room 311, Y.M.C.A., Torrance, Ariz.

BATTERY and auto electrician, who wants to get into business for himself, see MARCEL AVE., near Pickford studio.

CARPENTERS to take carpenter labor on garages by contract. Ready work. Call after 6:30. 1020 BLACK BLDG.

EXPERIENCED turret lathe operator. Apply LEAHY MFG. CO., 855 and Alameda.

WANTED—Mechanic to work on Fords and make self useful around bakery shop. Apply 606 MOULTON AVE.

FIRST-class watchmaker, one experienced in taking in work. 307 W. 7TH ST., room 207.

WANTED—At once, stock cutter, steady work, $28 41 hours. MORNING SUN, Long Beach.

WANTED—First-class meat cutter, one with grocery experience preferred. Ph. ALHAMBRA 530-J.

WANTED—All-around sign painter. Call 765 W. Jefferson, between 5 and 5 p.m.

A-1 JOB compositor, Eastern man preferred. 924 E. HILL ST.

COMPETENT PIANO TUNER WANTED APPLY WURLITZER, 907 W. 7TH.

WANTED—Jeweler on repair work. 415 LAWSON BLDG., Glendale.

GOOD linotype operator, steady matter. Fine opportunity. 2200 E. 4TH ST.

WELDING, electrical and oxy-act., short course, prac. wk. 112 W. WASHINGTON.

Chauffeurs and Teamsters

CLEAN dependable men for driving cabs. Take advantage of this opportunity to make good money. BROWN & WHITE CAB CO., 6480 Selma Ave., Hollywood.

Hotel, Restaurant and Club

NIGHT clerk for exclusive apartment-house, 50-60 rm. Apply PACIFIC COAST REC. ORD AGCY., 1023 Title Insurance Bldg.

EXPERIENCED waiters for New Year's Eve dinner. Apply 2266½ 9O.. STRLING, 9th. Calif. Waiters' Assn.

WANTED—HELP—Male

Professions and Vocations

WANTED—High class experienced architectural draftsmen for immediate employment. Address D, box 185, TIMES OFFICE.

EMPLOYMENT MAN WITH INITIATIVE WHO CAN INFLUENCE BIG EXECUTIVES. ADDRESS R, BOX 543, TIMES BRANCH.

WANTED—A high class architectural designer. One preferably experienced in theater design. Address D, box 212, TIMES OFFICE.

GOOD trustworthy man; salary $100 per month to start. Address T, box 25, TIMES OFFICE.

REG. phar.; prefer one who is acquainted with doctors in Hollywood. Call MCCUMBER BELL. Main 2870.

WANTED—One high class experienced structural draftsman. Address D, box 214, TIMES OFFICE.

Farm and Garden

FARM time services of trained landscape architect wanted, young man or woman with original ideas preferred; to correspond with established firm; give full experience, proposition and qualifications fully considered. Address E, box 149, TIMES OFFICE.

WANTED—First-class nursery man, must be sober, grow all kinds of annuals and perennials, be married and reliable. Address letter to R.F.D. No. 10, box 98.

Investment Required

ASSISTANT SECRETARY-TREASURER.

A thoroughly reliable and competent general office man, capable of supervising accounting department of large California corporation can secure interest in business. Los Angeles business men in prospective where ability is needed to insure for expansion and growth.

An investment of $2000 will be required to buy in on a basis identical with that of other officials. $2000 cash will handle it if you are the right man. position pays you with an adequate salary from January 1st. Address R, box 491, TIMES BRANCH.

MOTION PICTURES

WANTED AT ONCE—Women and men, all ages, quality desired, to register for MOTION PICTURES. Experience NOT required. (Make-up taught if necessary.) NO registration fee. Apply 813 ½ Olive St. Rooms 812-16-17. Casting Director, H. F. V. E. (Agcy.)

SOLICITOR—Permanent position open with The John P. Wells Organization for one experienced real estate solicitor. Salary between 9 and 11 a.m. 1510 S. WESTERN AVE.

SUNDAY school worker or active Christian woman to visit mothers of Sunday school children. Position pays 3 months' salary $110, church connections and telephone. Address E, box 208, TIMES OFFICE.

APPRENTICE OPERATORS to work and learn on Hemstitching Machines, 224 S. SPRING ST., Room 524.

FOR motion pictures. Producer needs a few good types at once. Reasonable wages. Will train you if ambitious and qualified. 224 S. SPRING, suite 316.

WANTED—Capable woman to make real estate listings in city, especially attractive bungalows and apartments. Write qualifications to E, box 319, TIMES BRANCH.

GIRLS—Extra to assist teaching dancing, age 21, evenings. Apply to MR. NATIONAL COLLEGE DANCING, 730 So. Grand.

WANTED—Middle-aged lady who will do small amount of cooking for 4 good home and board. PHONE 557-42.

GIRL WANTED. STEADY WORK, $3 TO $7.50 DAY EASY. APPLY AT ONCE. 602 UNION LEAGUE BLDG., 2ND FLOOR.

WANTED—Manicure to work evenings; references required. 506 STANFORD AVE.

LADIES employed who have some spare time and are ambitious to have an extra start and an investment fund, increase their present earnings, and better their position for the future, can make permanent connection with one of the oldest real estate companies in So. California. No experience necessary. We give you a course of training in salesmanship that money cannot buy and you can earn while you learn. Pleasant, profitable work, no time to lose soliciting. Some of our ladies are making $75 to $100 a month to their regular income. You can do the same if you are willing to work. See

MR. STEMM, mornings, 206 Central Bldg.

CANVASSERS, MALE AND FEMALE TO HANDLE ONE OF THE FASTEST SELLING ITEMS EVER PUT ON THE MARKET. BIG PROFIT. EASY TO SELL. $3 A DAY REAL MONEY MAKER. APPLY NICK HARRIS POLICE WHISTLE CO., 4TH FLOOR, PANTAGES BLDG., 5TH AND HILL. ASK FOR MR. GLASSBERG.

WANTED—Housekeeper capable of taking charge of kitchen and dining room in hotel, 3 to be. Maid. Highway hotel, Ventura, 75 m. S. Bd. Maid. Highway hotel, Ventura, 75 m. S. Bd. Mission cafe, room 325, 9 a.m. to 2 p.m. Pastry cook, to room, $75. waitress, Highway hotel, Ventura, 75 m. S. Bd. Mission cafe, room 325, 9 a.m. to 2 p.m. Pastry cook, to room, $75. waitress, Highway hotel, Ventura, 75 m. S. Bd. HUMMEL BROS. AGCY., 318 Douglas Bldg.

WANTED AT ONCE—Women and men, all ages, quality desired, to register for MOTION PICTURES. Experience NOT required. (Make-up taught if necessary.) NO registration fee. Apply 813 ½ Olive St. Rooms 812-16-17. Casting Director, H. F. V. E. (Agcy.)

SOLICITOR—Permanent position open with The John P. Wells Organization for one experienced real estate solicitor. Salary between 9 and 11 a.m. 1510 S. WESTERN AVE.

SUNDAY school worker or active Christian woman to visit mothers of Sunday school children. Position pays 3 months' salary $110, church connections and telephone. Address E, box 208, TIMES OFFICE.

APPRENTICE OPERATORS to work and learn on Hemstitching Machines, 224 S. SPRING ST., Room 524.

FOR motion pictures. Producer needs a few good types at once. Reasonable wages. Will train you if ambitious and qualified. 224 S. SPRING, suite 316.

WANTED—Capable woman to make real estate listings in city, especially attractive bungalows and apartments. Write qualifications to E, box 319, TIMES BRANCH.

GIRLS—Extra to assist teaching dancing, age 21, evenings. Apply to MR. NATIONAL COLLEGE DANCING, 730 So. Grand.

WANTED—Middle-aged lady who will do small amount of cooking for 4 good home and board. PHONE 557-42.

GIRL WANTED. STEADY WORK, $3 TO $7.50 DAY EASY. APPLY AT ONCE. 602 UNION LEAGUE BLDG., 2ND FLOOR.

WANTED—Manicure to work evenings; references required. 506 STANFORD AVE.

Trades

EXPERIENCED
PEN AND MACHINE MARKERS
APPLY
PEERLESS LAUNDRY
8526 SO. MAIN

WOMEN CAP OPERATORS
Only expert operators need apply.
ROBERT BARR HAT CO.
939 South Los Angeles.

Experienced power machine operators for cotton dresses. Apply all week.

PURKY-PEGGY, 241 E. 5TH ST.

OPERATORS on children's coats. Also 542 ROBERTS BLDG., 3rd and Main. Harrison Cloak & Suit Co.

EXPERIENCED alterator for suits and gowns, thoroughly experienced. Apply ready for work. SWITZERS, 2115 W. 7th.

WANTED—HELP—Female

Miscellaneous

WANT young lady experienced in selling over the telephone or who BELIEVES she will be successful at such work, one who realizes that a PERMANENT position at a FAIR salary has many advantages over a temporary one at a possibly larger salary.

This is HARD work and only one who is willing to DIG HARD will be acceptable.

Salary and commission is paid, so amount depends solely on effort and ability displayed.

If you can fill the bill reply in own handwriting, giving age, experience, length of residence in Los Angeles, salary desired and references (local if possible). Address C, box 500, TIMES OFFICE.

STENOGRAPHER—Neat appearance, must be public. POSITION in MOTION PICTURE studio. $85 start. Apply 643 S. Olive st., Suite 816.

WANTED—Phonograph transcriber, comptometer operator, clerk, cashier, cost reporter's office, extra or evening work. Reply fully, past exp. Address T, box 26, TIMES OFFICE.

MOTION PICTURE
EXTRA PLAYERS
Screen Players' Club Agcy. 6th. unnec. free trout. 921 W. 6TH ST. Open.

LADY for light work eves. for room, board and fee. Apply 1670 Wilcox. unnec.

LADIES—Learn hairdressing. Marcel wave, nail, etc. LESTER COLLEGE, 706 S. Hill, 4th fl. (the last. Course adv.)

NURSE for sanitarium. Apply 318 MARSHALL BLDG.

LEARN millinery and dress-making. CALIFORNIA SCHOOL, 404 E. Pico.

WOMEN to work on pillow lamps and cushions, home work. 620 W. 8TH ST.

Store and Office

SALESWOMEN
for various departments, including
SILKS
DRESS GOODS
WASH GOODS
DOMESTICS
HOSIERY
KNIT UNDERWEAR
MUSLIN UNDERWEAR
CHINA
HOUSE FURNISHINGS
ETC.

Apply Employment Office,
Seventh Floor,
THE BROADWAY DEPARTMENT STORE.

WRAPPERS,
(Unmarried.)
Apply Employment Office,
Seventh Floor.
THE BROADWAY DEPARTMENT STORE.

MANUFACTURING firm located in industrial section desires to employ competent stenographer and dictaphone operator, starting salary around $150 monthly. In reply state age, education, religion and previous experience. Address E, box 174, TIMES OFFICE.

WANTED—Lady assistant in dental office; permanent position for right party. Experience unnecessary. Reply in own handwriting, stating age, qualifications, salary desired and references (local if possible). Address C, box 500, TIMES OFFICE.

STENOGRAPHER—Neat appearance, must be public. POSITION in MOTION PICTURE studio. $85 start. Apply 643 S. Olive st., Suite 816.

WANTED—Phonograph transcriber, comptometer operator, clerk, cashier, cost reporter's office, extra or evening work. Reply fully, past exp. Address T, box 26, TIMES OFFICE.

MOTION PICTURE
EXTRA PLAYERS
Screen Players' Club Agcy. 6th. unnec. free trout. 921 W. 6TH ST. Open.

LADY for light work eves. for room, board and fee. Apply 1670 Wilcox. unnec.

LADIES—Learn hairdressing. Marcel wave, nail, etc. LESTER COLLEGE, 706 S. Hill, 4th fl. (the last. Course adv.)

NURSE for sanitarium. Apply 318 MARSHALL BLDG.

LEARN millinery and dress-making. CALIFORNIA SCHOOL, 404 E. Pico.

WOMEN to work on pillow lamps and cushions, home work. 620 W. 8TH ST.

Store and Office

SALESWOMEN
for various departments, including
SILKS
DRESS GOODS
WASH GOODS
DOMESTICS
HOSIERY
KNIT UNDERWEAR
MUSLIN UNDERWEAR
CHINA
HOUSE FURNISHINGS
ETC.

Apply Employment Office,
Seventh Floor,
THE BROADWAY DEPARTMENT STORE.

WRAPPERS,
(Unmarried.)
Apply Employment Office,
Seventh Floor.
THE BROADWAY DEPARTMENT STORE.

MANUFACTURING firm located in industrial section desires to employ competent stenographer and dictaphone operator, starting salary around $150 monthly. In reply state age, education, religion and previous experience. Address E, box 174, TIMES OFFICE.

WANTED—Lady assistant in dental office; permanent position for right party. Experience unnecessary. Reply in own handwriting, stating age, qualifications, salary desired and references (local if possible). Address C, box 500, TIMES OFFICE.

UNDERWOOD Bldg. match, oper.....$100
COMPTOMETER.....salary open
STENO, Dictaphone operators.....$100
selling. EMP. BUREAU (Agcy.) 729 Consolidated Bldg., 6th and Hill.

POSITIONS waiting; 10 COMPTOMETER, BURROUGHS, ELLIOTT-FISHER bookkeeping machines. Books and typewriting positions. Comptometer Figures Co., 1200 Marsh-Strong Bldg., 6th and Spring, 67120.

WANTED—Ambitious young woman to assist with office work in exchange for tuition. MACKAY BURNESS COLLEGE, 5th and Main.

REED more girls to become expert COMPTOMETER OPERATORS. Dr. Right MEINZ COMPTOMETER SCHOOL, 641 Douglas Bldg., 837594.

WANTED—STENO-CLERICAL (21-27) $120 LIGHT STENO, P.B.X. OPERATOR $100 CLERICAL SERVICE BUREAU (Agcy.) 416-17 MERRITT BLDG. STUDEBAKER.

BOOKKEEPER and stenographer for out of town position. Must be competent, steady, salary. Address T, box 29, TIMES OFFICE.

STENOGRAPHER and bookkeeper for lime and cement plant; exp. J. E. RICKETTS, Covina, Cal.

LADY to assist other half day for free typography, book-keeping course. $20. JEWELERS' BLDG., 747 S. Hill.

WELL experienced saleslady in ladies' and men's furnishings store. References. 2116 Cahuenga.

EXPERIENCED and capable stenographer; no others need apply. Address D, box 2138, TIMES OFFICE.

STENOGRAPHY, bookkeeping, secretarial courses day & eve. BUSINESS UNIVERSITY COLLEGE, 747 S. Hill. (the last). Course adv.

WANTED—Bookkeeper-steno. with lumber office. 511 West Jefferson. WHITE PINE LBR. CO.

EXP. lady book-keeper & steno. real estate and general office work. MR. WHITE, with J. E. ALTHOUSE CO., 813 S. Western.

Saleswomen and Solicitors

WANTED—
SOLICITORS OF REFINEMENT.

WE MEAN BY REFINEMENT, EFFICIENT EXPERTS WHO UNDERSTAND THEIR BUSINESS.

POWERFUL INFLUENCE AND STRONG ORGANIZATION BACKS YOUR EFFORTS.

KING REALTY CO.
GLENVILLE SQUARE
PICO BLVD. AND DORENY DR.

WOMEN! WOMEN!

We want earnest, ambitious women who want permanent connection. Come and get acquainted with the biggest, fairest real estate proposition you ever heard of.

CALIFORNIA CO-OPERATORS CORP.
1101 Hibernian Bldg., 4th and Spring.

SALESWOMEN—We are enlarging our sales force for the coming season and have openings for a few high class saleswomen, with or without park part or full time, for local and traveling positions. Average from $50 to $100 weekly selling the greatest line of guaranteed silk lingerie and full line fashioned silk hosiery ever offered this season. Apply 521 W. 10TH ST.

LADIES. REAL ESTATE.
Have openings for ladies to learn real-estate business. Pleasant work and good money. Salary and commission. Apply 1st floor, assembly room, ROOM 202, 5507 Santa Monica blvd., corner Western; also open evening 7 to 9.

EXCELLENT opportunity for saleslades and solicitors to work on exclusive Hollywood proposition; an every assistance, co-operation and direction will be given. W. L. MILLER, 7309 Manser Bldg., 6912 Hollywood Blvd.

WANTED—Five experienced saleslades with cars to work on high class property offered by one of the largest firms in the city. Advancement to those who make good. Address T, box 30, TIMES OFFICE.

WANTED—Women everywhere to demonstrate and sell labor-saving products in their homes or in store time. Goods sell $1 per hour. 1722 W. SLAUSON AVE.

REAL ESTATE SALESLADY
Experienced saleslady with car for modern subdivision in realty co. Co-operation and protection. Call at 2426 S. HOOVER. Beacon 1488.

SALESLADIES with or without cars, 1, 2, 3 until you see my deal. Apply all day Sunday and week days. MR. BURNAT, 2295 W. 29TH PLACE.

SALESLADY, $10 day easy, house-to-house, new article, just out. Call 10 to 12 a.m. 1107 CHAMBERLAIN COMMERCE BLDG. Call 2 to 4 p.m.

LADIES why let your automobile stand idle when you could make from $100 to $200 a week? HADWICK, 621 story bldg. 8:30 to 10 a.m.

YOUNG woman for excellent connection selling service. Apply 130 S. BROADWAY. Room 541.

LADY with car for rental department. MILLER REALTY CO., 2400 Sunset Blvd.

SALESWOMEN with or without cars. Big new subdivision. Inexperienced. 936 S. OLIVE, mornings, evenings.

Trades

EXPERIENCED
PEN AND MACHINE MARKERS
APPLY
PEERLESS LAUNDRY
8526 SO. MAIN

WOMEN CAP OPERATORS
Only expert operators need apply.
ROBERT BARR HAT CO.
939 South Los Angeles.

Experienced power machine operators for cotton dresses. Apply all week.

PURKY-PEGGY, 241 E. 5TH ST.

OPERATORS on children's coats. Also 542 ROBERTS BLDG., 3rd and Main. Harrison Cloak & Suit Co.

EXPERIENCED alterator for suits and gowns, thoroughly experienced. Apply ready for work. SWITZERS, 2115 W. 7th.

WANTED—HELP—Female

Trades

FIRST-CLASS FITTER
OF SUITS & DRESSES.
PERMANENT POSITION
FOR PERSON WHO QUALIFIES.
APPLY SUPERINTENDENT'S OFFICE.

VILLE DE PARIS, B. H. DIAS CO.,
BETWEEN 9 & 11 A.M.

EXPERIENCED kodak printer. Must furnish references. Apply 715 WARE-HOUSE ST.

EXPERIENCED starcher, one who has collar experience preferred. BESTWAY LAUNDRY, 1722 Cordova st.

EXPERIENCED alteration finishers. Apply Mr. Harvard, 6th and Broadway, MILLER'S, 5th floor.

THOROUGHLY experienced hickory machine girls. 1257 SAN PEDRO ST.

EXPERIENCED millinery saleslady. PEASANT HAT CO., 645 So. Olive. Apply Room 1078, 9 a.m.

EXP. operators. Apply L. A. LAUNDRY CO., 1078 W. 16TH ST.

GIRL wanted for tailor shop. 1078 W. 16TH ST.

OPERATORS linen dipping, also press work. 1238 E. 1ST. Phone 61.

CHOCOLATE DIPPING TAUGHT
Bona fide. ALICE LLOYD. Holly 2468.

Household and Domestic

GIRL or woman for general housework. Family two adults, three children, under work. Separate room, bath, every convenience for modern home. 23 minutes from sixth and Main. Phone 601-80.

GIRL 18 to 30, four hours housework a day, balance of time to herself, to make home in factory, $50 a month, room and board must be satisfactory. 702 21ST ST. Lafayette car. JULIETTE PROCO.

WOMAN not over 35 to assist with housework and care for child. 4 yrs. old preferred; must have references as to honesty and responsibility. 7th side after 5 p.m.

WANTED—By a family who keep other help, in Wilshire dist., a young white cook; one who will not object to going to our summer home in Big Bear Valley during summer months. CALL 1504-62.

WANTED—To take care of two small children and help mother during day. Call after 5 p.m. or after 7 p.m. 1231 N. HARVARD BLVD.

UNIVERSITY girl to work for board and room. About one hour a day. Address R, box 583, TIMES BRANCH.

EXPERIENCED white girl for general housework. Small family, laundress employed. Must be good cook. Phone 510 S. VIRGIL. Dunkirk 7618.

WANTED—Competent woman for general housework, no washing or cooking. No laundry; in family of Must give references. Call 1810 S. 1ST ST., Catalina.

WANTED—Trained housekeeper fond of children, family of very simple tastes, car, or 1011 Hope Bldg. West 11th st.

MAID for general housework, (white.) Not over 30. Family of two. Not competent need apply. PHONE 598228.

YOUNG girl to wash dishes morning and help some kitchen work in private boarding house. Sunday off. 10 per week. 2863 S. HOOVER.

WANTED—Middle-age woman unincumbered for general housework; washing, no ironing. BEL-AIR BEACH, CAL.

WANTED—Immediately, several maids hotel work, general help, 2 waitresses, 2 cooks (Agcy.) 615 Stack Bldg., 4th and Spring.

WHITE experienced woman to take full charge of 2 children, 3 and 7 yrs. old; references. 2200 E. 4TH ST.

YOUNG woman as mother's assistant in family of 4 adults. Bungalow, to do light housework and help generally. $50. 907 3RD AVE. 2nd floor.

MIDDLE-AGED white woman to assist with housework and care of children $25. 1658 3RD AVE., Apt. 6.

GIRL for housework, two in family, washing. Apply 257 S. NEW HAMPSHIRE. Lower south flat, 10 to 12 a.m.

WOMAN to take care of babies and help with housework. Apply 2045 N. NEW HAMPSHIRE.

WANTED—Girl for cooking and housework. Apply 2nd floor, 1000 S. HOPE. Take 3rd and La Brea car.

MAID light housework, plain cooking, email home, good wages. 6811.

FIRST-CLASS cook at good wages, must speak German. Call between 3 and 5 p.m. 814 CAMDEN DR., Beverly Hills.

GOOD white maid for cooking and some housework. References. Address R, box 337, TIMES BRANCH.

WOMAN for general housework. Can go home nights. 617 S. VERMONT. Drexel 1078.

HOUSEKEEPER for general housework in family. Call 1 to 4 p.m. 2 S. WINDSOR BLVD. Car fare paid.

GIRL for general housework, 4 in family. Phone 476-27. Must go home nights. $50 month. Stay on ranch.

YOUNG girl to assist with housework and wages. DUNKIRK 1944.

WANTED—Woman for light housework and assist with 4-year-old child. 1500 N. Hollywood. Morning only.

YOUNG girl, white or colored, afternoons, evenings and Sundays. Phone 1-1-1-1. required. Apt. 201, 4601 SUNSET BLVD.

ELDERLY woman to assist light housework. Two adults. Good home and small salary. BEACON 7700.

WANTED—A girl or woman under 46 for general housework. 2 adults, bungalow. Call 54193. 234 E. 42ND PL.

WORKING housekeeper to take entire charge of home. Reply by letter. 1540 S. WILTON PLACE.

COMPETENT white girl for general housework and plain cooking; no laundry; 2 children. DUNK. 6208.

HOUSEKEEPER, $25. Mother's helper, $20. Mother's helpers, $20. Phone 598. HOLLY BLVD. (Agcy.) 363-961.

GENERAL first-class cook, nice family, $100 month. SWEDISH-AMERICAN AGENCY, 109 ½ So. Broadway.

SPANISH or English baker, motherless home. Address B, box 479, TIMES BRANCH.

WANTED—Woman in home of 3, good home for right party. 2536 LUCERNE AVE. Take W. car.

HEALTHY woman to wet nurse baby, any nationality, good wages. Address D, box 278, TIMES OFFICE.

GIRL to assist with housework mornings. 4230 ARLINGTON AVE.

WANTED—Girl to assist with housework, good home and wages. 7477110.

A GIRL for general housework; no washing. $45 month. 558652.

HOUSEKEEPER, white, doctor's home, city. Phone 294. TIMES OFFICE.

WOMAN for cooking and downstairs work. Good wages. Call ARGYLE 5753.

GIRL for light housework and help care for baby. 2410 LA SALLE AVE.

WHITE woman for housework and laundry. Must be neat. 1 in family. 567-089.

MAID for general housework, 3 in family. 568-384.

WANTED—White girl to work in kitchen. HOLLY 1-1-1-1.

MOTHER'S helper, 2 in family. Apply 854 W. 6TH ST. Permanent position.

GOOD clean woman for cooking and general housework, $30. Call 558748.

Hotel, Restaurant and Club

HUNGARIAN girl for general work in restaurant. 570 E. FAIR OAKS AVE. Colorado 9662. Pasadena.

WANTED—An experienced chambermaid. Apply housekeeper. HOTEL OVIATT, 1315 S. Flower.

YOUNG woman for lunch room, 10 a.m. to 1 p.m., 6 days. 426 W. JEFFERSON BLVD.

WAITRESSES—Only exp. table or counter help. CITY COFFEE SHOP, 222 W. 7th. See Eberenz any day, 9-12 a.m.

EXP. steam table girl for cafeteria. Also good clean dish-washer. 2218 S. VENICE.

WANTED—Experienced waitress. 720 SANTA MONICA BLVD.

WANTED—2 women with cars. 901 N. BROADWAY.

CAN place some good waitresses and restaurant help. AGENCY, 535 E. 5th st.

Professions and Vocations

SOPRANO wants young lady accompanist for practice and concert work. Address C, box 280, TIMES OFFICE.

WOMAN not over 40 as assistant in nursery of children's home. 641 E. 28TH ST.

Investment Required

WANTED—Lady or gentleman capable of taking charge as assistant to cashier of financial institution incorporated in Calif. handling mortgage loans and insurance given applicant who can qualify with experience. Give bond and make substantial investment. Steady position and with good salary. Write for appointment. GUARANTEE LOAN & MORTGAGE CO., 212 Hill Bldg., Santa Ana, Cal.

WANTED—HELP—Male and Female

Miscellaneous

WANTED—Registered City Voters to canvass precincts. Call today.

311 UNION LEAGUE BLDG.

WANTED—HELP—Male and Female

Miscellaneous

EXPERIENCED nurse; good business woman or man wanted as copartner in sanitarium; must invest some capital. Apply Box 601, TIMES OFFICE, Long Beach.

Investment Required

SECRETARY and assistant to president, by motor transportation co. Splendid opportunity for competent and reliable man. Must have shorthand and typewriting. Good experience required. Address R, box 577, TIMES BRANCH.

A NURSE, business woman or man with small capital and services as a co-partner in new convalescent home. A wonderful opportunity for right party. Address MW, Times Office, Santa Monica.

WANTED—Partner motion store, $100, half interest, business, $300. 201 Grant Bldg.

Instruction Course

LEADER COLLEGE, 706 S. HILL, 4TH FL.
LADIES LEARN BEAUTY CULTURE AND HAIRDRESSING. DAY AND EVE. CLASSES. ESTABLISHED 18 YRS.

FRANCES School of Millinery and Design, teaches from A-Z. Good Designing, Remodeling, reasonable. Individual instruction. 722 BRYSON BLDG. Main 6534.

FLORENTINE Beauty College teaches manicuring, facial massage, hair dressing, dyeing, bleaching. Special rates. 534 S. HILL & ALCOTT, 324 S. Hill. Main 54 6.

$30 INVOICE, makes you steno.-typ.-sec., day or evening. Supplies you position permanently. 747 S. HILL. Main 8588.

SWEDISH MASSAGE SCHOOL, 410 Union League Bldg. Day and Eve. Half price for enrollment before Jan. 1st.

WANTED—Barber business taught right. Pacific Coast College, 420 E. 5th.

LEARN plastering. HARRIS Bricklaying & Plastering School, 313 S. Broadway.

BLUE BIRD School of Beauty Culture, complete course, 706 W. 3RD. 824-23.

SALESMANSHIP. LA SALLE EXT. UNIV. 815 S. HILL, SUITE 714. PH. 820162.

SALESMANSHIP. LA SALLE EXT. UNIV. 815 S. HILL, SUITE 714. PH. 820162.

CHOCOLATE DIPPING TAUGHT. Bona. terms. ALICE LLOYD. Holly. 2468.

NATIONAL AUTOMOTIVE SCHOOL, 4709 S. FIGUEROA ST.

DAY and night classes. HRING CUTLER MOTOR SCHOOL, 241 Douglas Bldg.

COMPTOMETER, Burroughs & Elliott-Fisher. Day, nite. 1200 Marsh-Strong Bldg.

WANTED—Man to learn barber trade. AMERICAN BARBER COL., 324 E. 5th.

CAMILLUS MILLINERY SCHOOL, 606 S. FIGUEROA.

WANTED—Agents and Canvassers.

AGENTS wanted everywhere, with or without car; call 1-1-1-1.

LUS-TER-BAC
the wonder auto polish, needs no rubbing, dries in 5 minutes, gives a lasting shine. Agents making $10 to $50 day. A car and prepaid. $1.50. 2162 EAST 9TH ST.

EMPLOYMENT—Agencies.

GARAGE foreman, car washers. Call AUTO EMP. AGENCY, 939 W. 12TH ST.

WANTED—SITUATIONS—Male.

Miscellaneous

WANTED—Board and room or good living quarters and care for part time, also family man, care-taker or other work; home or other considered. Address R, box 575, TIMES BRANCH.

WANTED—Position as chauffeur, by reliable married man; 10 years' experience; references. City references. Address box 1-1-1-1, TIMES OFFICE.

WANTED—Position, several maids hotel work, general help. 24 11th st. (Agcy.)

WHITE experienced woman to take full charge of 2 children, 3 and 7 yrs. old; references. 2200 E. 4TH ST.

YOUNG woman as mother's assistant in family of 4 adults. Bungalow, to do light housework and help generally. $50. 907 3RD AVE. 2nd floor.

MIDDLE-AGED white woman to assist with housework and care of children $25. 1658 3RD AVE., Apt. 6.

GIRL for housework, two in family, washing. Apply 257 S. NEW HAMPSHIRE. Lower south flat, 10 to 12 a.m.

WOMAN to take care of babies and help with housework. Apply 2045 N. NEW HAMPSHIRE.

WANTED—Girl for cooking and housework. Apply 2nd floor, 1000 S. HOPE. Take 3rd and La Brea car.

MAID light housework, plain cooking, email home, good wages. 6811.

FIRST-CLASS cook at good wages, must speak German. Call between 3 and 5 p.m. 814 CAMDEN DR., Beverly Hills.

GOOD white maid for cooking and some housework. References. Address R, box 337, TIMES BRANCH.

WOMAN for general housework. Can go home nights. 617 S. VERMONT. Drexel 1078.

HOUSEKEEPER for general housework in family. Call 1 to 4 p.m. 2 S. WINDSOR BLVD. Car fare paid.

GIRL for general housework, 4 in family. Phone 476-27. Must go home nights. $50 month. Stay on ranch.

YOUNG girl to assist with housework and wages. DUNKIRK 1944.

WANTED—Woman for light housework and assist with 4-year-old child. 1500 N. Hollywood. Morning only.

YOUNG girl, white or colored, afternoons, evenings and Sundays. Phone 1-1-1-1. required. Apt. 201, 4601 SUNSET BLVD.

ELDERLY woman to assist light housework. Two adults. Good home and small salary. BEACON 7700.

WANTED—A girl or woman under 46 for general housework. 2 adults, bungalow. Call 54193. 234 E. 42ND PL.

WORKING housekeeper to take entire charge of home. Reply by letter. 1540 S. WILTON PLACE.

COMPETENT white girl for general housework and plain cooking; no laundry; 2 children. DUNK. 6208.

HOUSEKEEPER, $25. Mother's helper, $20. Mother's helpers, $20. Phone 598. HOLLY BLVD. (Agcy.) 363-961.

GENERAL first-class cook, nice family, $100 month. SWEDISH-AMERICAN AGENCY, 109 ½ So. Broadway.

SPANISH or English baker, motherless home. Address B, box 479, TIMES BRANCH.

WANTED—Woman in home of 3, good home for right party. 2536 LUCERNE AVE. Take W. car.

HEALTHY woman to wet nurse baby, any nationality, good wages. Address D, box 278, TIMES OFFICE.

GIRL to assist with housework mornings. 4230 ARLINGTON AVE.

WANTED—Girl to assist with housework, good home and wages. 7477110.

A GIRL for general housework; no washing. $45 month. 558652.

HOUSEKEEPER, white, doctor's home, city. Phone 294. TIMES OFFICE.

WOMAN for cooking and downstairs work. Good wages. Call ARGYLE 5753.

GIRL for light housework and help care for baby. 2410 LA SALLE AVE.

WHITE woman for housework and laundry. Must be neat. 1 in family. 567-089.

MAID for general housework, 3 in family. 568-384.

WANTED—White girl to work in kitchen. HOLLY 1-1-1-1.

MOTHER'S helper, 2 in family. Apply 854 W. 6TH ST. Permanent position.

G

29, 1923.—[PART II.

ANNOUNCEMENT
The following subdivisions
Subdivisions will enable TIMES' readers
to rent.

West and Northwest
Includes all west of Main street and
all sections north of Jefferson, West Adams,
West Jefferson, Wilshire, Hollywood, etc.

South and Southwest
Includes all south of Main street and
west of Main Arts, Angeles Mesa, Gardena, Inglewood,
district, etc.

East and Southeast
Includes all east of Main street and
south of Mission Road—Huntington Park, Boyle Heights,
Alhambra, Monterey Park, Whittier, Montebello,
Glassell Park, Eagle Rock, Glendale, etc.

TO LET—ROOMS—
Furnished
West and Northwest

BEAUTIFUL south corner front room, private
connecting slip, tub, tile bath, shower; also
upper floor sun parlor; private entrance; use of
private home; 1 or 2 gentlemen; $40 month.
car. New furniture, for 1 or 2 gentlemen
or couple. 940 S. ORANGE AVE.
Wilshire and Country Club district. Phone
after 1 p.m. or evenings.

NEWLY furnished front room, sleeping porch,
bath, 2 car lines, 5 blocks
block west of Hoover. $30 month. 1
to Take W. 7th car, stop at 2
2606 Lucas. Phone 2 blocks
DUNKIRK 1467.

DALTON AVE., 2626, front room, private
entry front rm. with bed, $5 week;
Keller Club of 60. Cal. HOLLY
1-3-5 blocks.

LARGE INN HOTEL, 1 block from Hollywood
Blvd., new and
room, use of shower, $6
and car parking space.

HOTEL GOTHAM.
In cool part of Figueroa, one-half
block south of Pico. All outside rooms,
comfortably modern. Rates: $5, $6, $7 week.
Ramsdell. Dun. 1900.

ELEGANTLY newly furnished rooms for 1
or 2 large attractive suitable for 4
or women; furnace heat. 1
MRS. HAYES, 740 S. Commonwealth.

YASNA CLUB—Modern place to live, by
day, week or month, all modern improvements,
$4.50 and $45; some private baths;
from one block of Pershing Square.

HOLLYWOOD way, nicely furnished
suitable for 1 or 2 gentlemen.
HOLLYWOOD.

COMFORTABLY furnished outside room;
excellent location. 402 S. WESTERN.
Apt. upper north.

1020 ORANGE ST., pleasant sunny room,
fam. Westlake dist. Walk fix. 52960.

VERY pleasant front bedroom, fireplace,
home; bath, $5. 1727 WILCOX.
53905.

QUIET heated rm., $17 mo. W. Lucas
car to Magnolia. Beam 5844. 1
S. MAGNOLIA.

1508 MAGNOLIA, large sunny front room,
close in, "Pico" line, $20. HERMOSA
0416.

NICE, quiet location. Sleeping room
cold running water, with or without
use private bath. 810 E. REACH

LIVE IN THE WILSHIRE DISTRICT
$25 PER WEEK. Furn. room, private
2 or 3 men or women. PHONE 53

IN beautiful private home, 2
bath adjoining. $40. Phone 5
CRENSHAW

SLEEPING porch, suitable for 2 or 3
tlemen, garage. Private
S. WESTERN. 70962

WE Catholic family, attractive sunny
sunny rm., sleeping porch, 2
tlemen only. 1779 N. COMO

IN fine home close in between Wilshire
and 7th. 2 beautiful rooms, suitable
twin beds. 2317 SCARFF. Beam

2ND FT., near Grand, sunny front room,
for light housekeeping. $30 to
liable. 2566-705

A DISCRIMINATING person will appreciate
south front, private home, 2
toilet. References. 1247 W. 37TH P.

HOTEL DEWEY, 2880½ W. 8th.
Modern, running hot and cold
rooms.

5TH AVE., 1136, young man in
family; tennis court, piano, 1
Take Pico car going south, 20
Gardner Junk. 1523

NICELY furnished room, use or
Moderate rent. close in. Take
1223 S. BERENDO.

PLEASANT rm., room, very handy
Broadway; 5 blks. from Bally Bldg.
BUNERT.

640 S. BURLINGTON Unusually
rm., fireplace; beautiful
Beam. Victoria 6-1-1

LOVELY corner front room, private
all conveniences, walking distance
for business man. 2016 CLEVELAND

LARGE front rm., private family;
for 2, hot and cold water, no
1 block S. RENO.

NEWLY furnished front room, private
tile shower; telephone. 1
PHILLEMORE DR. Tel. 76-2

NEWLY furnished front room, private
private entrance. 1548 HOOVER.
1943. Apt. 300. Beacon 2

PLEASANT sunny rm., all bath, for
tal water. Very desirable
72229.

NICE front rm. suitable for 2, 2
also large sleeping porch; use
GARAGE 268-204

3 RM. beautifully furn., 2 beds,
room, gas, $125. EDWIN JAM
fished flat.

MARION AVE., 1121, off Jefferson
minutes from Broadway. A newly
large room, 2 gentlemen. Gentlemen

SINGLE room to rent to a gentleman,
house, convenient to Pacific
car lines. 524 S. BENTON WAY.

FINE large rm., $6 and $7 a week.
Eight downtown. 209 S. OLIVE.

FURNISHED rm. for rent, 1 or 2
preferred. HOLLY 39114.

FURNISHED room, $25 a month. W
WILTON PL.

2 SUNNY rms., connecting or single,
$6 per week, by mo. 1035 S.

NEWLY furnished, private home, 2
rage. 1708 W. 29TH ST.

RM. suitable for 1 or 2 ladies, 2
Kitchen privs. Cl. pref. 2415 S.

NEWLY furnished room, close in
Phone 54544 HOLLY

2620 SAN MARINO—Rm. near
vate home and car. Ph. DUNKIRK

2 CONN. ave., cozy, quiet, studio
Also single, $7. 2811 FRANCIS

WILSHIRE dist., 2 rms., private
gar. Genia preferred. 2

2 FURN. rms. suitable for 2 men
Phone 10 to 12 a.m. 1

WESTLAKE, south rm., 2 beds, 2
proof. 716 S. BONNIE BRAE.

TO LET—Nice sunny room, close in
2 ALVARADO.

NICELY furnished front room, 2
WESTMORELAND AVE.

20TH ST., 219 W.—Large front
2 gentlemen. Also double

NEWLY furn. room, suitable for
water, car. 1247 S. Windsor

2ND N. HOBART—Desirable
rm., meals customed. Home

COZY room with bath, $15 a
st. 727 S. HOBART

BEAUTIFULLY furnished room, fireplace
comp. people. 1447 W. 23RD

LGE. front rm., pvte. home, for
other. 651 W. 39TH ST.

1 LARGE room, private family,
use of new home. 3888 HUNSING
Colo. 53-

South and Southwest

LARGE airy furnished rooms for
south front, private home,
toilet. References. 1247 W. 37TH P.

HOTEL DEWEY, 2880½ W. 8th.
Modern, running hot and cold
rooms.

5TH AVE., 1136, young man in
family; tennis court, piano, 1
Take Pico car going south, 20
Gardner Junk. 1523

NICELY furnished room, use or
Moderate rent,

TO LET—FLATS, HOUSES, APTS.—With Furniture for Sale

APT. HOUSE LEASE AND FURNITURE 60-room apartment house with 4 set rooms of over $700 per month. 10-year lease at only $14.50 per room. Convenient to stores, transportation and in the heart of Wilshire district. This is a proposition that should not be overlooked by any one interested in this class of income property. $12,500 will handle this. Call Mr. Tousley.
BURTON & COMPANY,
Western ave. at 104th st.
700-852

COMPLETE furnishings and lease, 8-rm. house, 3 bedrms, sleeping porch, garage. Adults. 2251 W. 15TH. Rose. 6098

FURNITURE, lease 5-rm. flat and sleeping room; good income. Party going into business. 7724 S. FIGUEROA.

FURNITURE of 5-room flat and flat for rent, exceptional bargain if you act at once; leaving. 1 BERENDO ST.

NEWLY furnished 5-room flat, one block west. Figueroa. 1047 W. 97TH ST.

FLAT W. 9TH—3-rm. newly from house, twin beds, inners $110, rent $50. 9061

FURNITURE—HOUSEHOLD GOODS—For Sale, Exchange

MUST CLEAR HOUSE.
REDUCED 50 PER CENT.
$20,000 STOCK TO GO
AT THESE LOWEST PRICES
OPEN EVENINGS. LIBERAL TERMS.

Pianolas, upright	$ 7.50
Pianolas, player	15.00
9x12 velvet dining set	49.50
9x12 3-piece velour suite	42.50
9x12 3-piece suite	32.50
9x12 two-tone suite	37.50
9x12 Wilton rugs	19.00
9x12 high-grade axminster	29.50
12 floor lamps, made	3.50

All our furniture reduced to bottom prices.
MAJESTIC FURNITURE CO.
1937-39 N. WESTERN AVE.

BIG ANNUAL MIDWINTER CLEARANCE of HIGH GRADE EASTERN FURNITURE OFFERS TOO MANY OPPORTUNITIES. Buy now and save 50%. Special inducements for HOME FURNITURE in newest designs and covers. Lounge in velour from MOHAIR DAVENPORTS, HAND CARVED FRAME extension table, 9-pc. DINING ROOM SUITES, BEDROOM and DINING ROOM FURNITURE of all descriptions. Some of these suites to be sold at cost. Buy at wholesale prices. Genuine cane chairs, tables, mirrors, lamps and rugs. Everything in the line.
KEIM FURNITURE STUDIO
627 So. WESTERN AVE.

U. S. RANGES
Bench, Sheet, Cabinet, Magnetic, Wall-fire, Direct Action, Access and Garland. Small, medium and large sizes. We rent a new high oven range for $28.75. SPECIAL ALL-ENAMELED ACORNS, NO. 8 SIZE, WITH 20-GAL. RESERVOIR, PRICE $97.50. ANGELUS STOVE RANGE WORKS. Manger repaired. 600 S. Vermont. Branch, 6227 Hollywood. Open eves.

8-INCH FOOT, TIMMONS STEEL BEDS, 60 STEEL SPRINGS, $12.75. ALL COTTON, EXTRA HEAVY 40-LB. MATTRESS, $7.75. GUTFIT COMPLETE, $21.75. RUGS, DAVENPORTS, STOVES AND ALL OTHER FURNITURE PROPORTIONATELY LOW PRICED. HERBERT COHEN, 127-129 S. SPRING ST.

BEDSTEAD, bathroom set, cost $1500 for $500. Quaint rug 9-6 x 12-6, cost $1200, for $600. Fixtures, paintings, antiques, marbles, trusting, mantels, carved dresses, bird of paradise, etc., all day Saturday, Sunday and Monday. Residence 12-17 W. WILCOX AVE. Hollywood. Private home.

GAS RANGES — HEATERS.
Detroit, Jewel, Magnolia, Acorn, Buck, Western, Occidental. Get our prices before you buy. New high-oven gas range, guar., $34.50. Gas heaters, $6.75. Gas plates, $6.75. WESTERN STOVE WORKS.
1822 W. Pico. Open eves. Bearce 8624.

SPECIALS—
Large cedar chests, $12.50 and up.
Dining sets, $1.40 and up.
Library tables, $2.50 and up.
3-pc. overstuffed, $135 and up.
Duo-Art player piano, $195, and up.
I. C. UPHOLSTERING SHOP, 3222 W. Washington. Open eves.

BIRD'S-EYE maple dresser, $22.50; dresser and chiffonier, $107; 2-piece dining set, $65; 3-piece French gray bedroom set, $55; good 9x12 rug, $15; 9x12 rug and pad, $20; twin bed complete, $15 each. Several other pieces. 972 W. 108TH ST.

IN Wilshire district, completely furnished 8-room flat; choice location; must sell on account of husband's transfer. Will sacrifice to private party for quick sale. Open for inspection 10 a.m. to 5 p.m. 1504 MARCELINA. Bet. 09-12 DO 37. Upper So. flat. No dealers.

3 ROOMS beautiful furniture, $295. Bedrm. and French suite, 3-pc. overstuffed parlor suite, walnut dining suite, high oven gas range, 3 rugs 9x12, baby bureau, kitchen cabinet, etc. Private; Outfitting Co. Open evenings. 3006 S. VERMONT.

COMPLETE furniture and furnishings of 6-room bungalow; consist; walnut and mahogany furniture; all articles best quality; cash; early bargain. Will sell only to one lot. 1823 S. WILTON PLACE.

BOX SPRINGS, six
Kapok Seat, $18.50; and up.
Button tufted, latter improvement.
COLUMBIA BOX SPRING & MATTRESS CO. 2631 So. Broadway. Beacon 11771.

3 PIECE ivory or French gray, bedroom set, bed, chiffonier and chiffonette, $120. PARAMOUNT FURNITURE CO., 030 Western. Open evenings.

3 LUXURIOUS rose rugs, unused 12x18 Chinese rugs, 1 old blue, 1 mahogany color. Overstocking for $700 apiece. FRONT 4317-29th.

LIVING room and dining room, combination set, suitable for single apt. or duplex. Also 3-pc. reed set. Will sell cheap. 1 PETRO ST.

7 ROOMS, beautiful furniture. Almost new, inexpensive. Complete or by piece. Hollywood. 6207. 6601 SELMA AVE., Hollywood.

SIMMONS day bed, walnut dining and bedroom set, living-room set, desk, gateleg table, 3 furniture rugs. Entire rooms to be SACRIFICED. 4060 W. PICO.

MY beautiful home of furniture; must sell, leaving for Europe. Mohair living room suite, Victrola, davenport, table, dining room set, etc. 855 EDGEWARE RD.

PHONOGRAPHS, folding CHAIRS for kitchen, TABLES, DISHES, LOTS OF LOU SKEELS. 1436 S. MAIN. 288-520

5-PIECE overstuffed set, rug, lamps and table. 619 S. COMMONWEALTH AVE., near 6th.

BEAUTIFUL overstuffed set, rugs, bedroom suites, 1 to 12 rms. 1032 W. 11TH ST., near Western. 76-018.

9-INCH POST, TIMMONS STEEL BEDS, 60 STEEL SPRINGS, $12.75. ALL COTTON, EXTRA HEAVY 40-LB. MATTRESS, $7.75. GUTFIT COMPLETE, $21.75. RUGS, DAVENPORTS, STOVES AND ALL OTHER FURNITURE PROPORTIONATELY LOW PRICED. HERBERT COHEN, 127-129 S. SPRING ST.

DINING-ROOM set, cost $1500 for $500. Quaint rug 9-6 x 12-6, cost $1200, for $600. Fixtures, paintings, antiques, marbles, trusting, mantels, carved dresses, bird of paradise, etc., all day Saturday, Sunday and Monday. Residence 12-17 W. WILCOX AVE. Hollywood. Private home.

FURNITURE—HOUSEHOLD GOODS—For Sale

MUST CLEAR HOUSE.
REDUCED 50 PER CENT.
$20,000 STOCK TO GO
AT THESE LOWEST PRICES
OPEN EVENINGS. LIBERAL TERMS.

Pianolas, upright	$ 7.50
Pianolas, player	15.00
9x12 velvet dining set	49.50
9x12 3-piece velour suite	42.50
9x12 3-piece suite	32.50
9x12 two-tone suite	37.50
9x12 Wilton rugs	19.00
9x12 high-grade axminster	29.50
12 floor lamps, made	3.50

All our furniture reduced to bottom prices.
MAJESTIC FURNITURE CO.
1937-39 N. WESTERN AVE.

BIG ANNUAL MIDWINTER CLEARANCE of HIGH GRADE EASTERN FURNITURE OFFERS TOO MANY OPPORTUNITIES. Buy now and save 50%. Special inducements for HOME FURNITURE in newest designs and covers. Lounge in velour from MOHAIR DAVENPORTS, HAND CARVED FRAME extension table, 9-pc. DINING ROOM SUITES, BEDROOM and DINING ROOM FURNITURE of all descriptions. Some of these suites to be sold at cost. Buy at wholesale prices. Genuine cane chairs, tables, mirrors, lamps and rugs. Everything in the line.
KEIM FURNITURE STUDIO
627 So. WESTERN AVE.

U. S. RANGES
Bench, Sheet, Cabinet, Magnetic, Wall-fire, Direct Action, Access and Garland. Small, medium and large sizes. We rent a new high oven range for $28.75. SPECIAL ALL-ENAMELED ACORNS, NO. 8 SIZE, WITH 20-GAL. RESERVOIR, PRICE $97.50. ANGELUS STOVE RANGE WORKS. Manger repaired. 600 S. Vermont. Branch, 6227 Hollywood. Open eves.

FURNITURE—HOUSEHOLD GOODS—Wanted

YOUR old furniture or stoves taken in exchange on new goods. OVERELL FURNITURE CO., 718 and Main.

WILL buy furniture or stores taken in exchange on new goods. OVERELL FURNITURE CO., 718 and Main.

WISH to purchase at once, living, dining, bedroom and kitchen furniture; will consider single pieces. ph. UNIV. 3278.

CALL ME 1st or last. I will pay you the price you ask for your furniture or rugs. Phone HUMBOLT 4317-J.

WANTED—2 RUGS,
Anglo-Saxon Whitehall brand; must be good as new. HOLLY. 2774.

JUST arrived from the East, want furniture, rugs, linen and dishes. Hum. 4831

KEED FURNITURE. WILL PAY CASH. CALL HUMBOLT 0290.

FURNITURE—HOUSEHOLD GOODS—Wanted

I BUY FOR CASH. FURNITURE AND FURNISHINGS of every description, $10 to $25,000, singles pieces, entire home or apartment. PINEST QUALITY AND the CHEAPEST. No quality too GOOD or too CHEAP. Pianos, musical instruments, brica-a-brac, linens and bedding, Oriental and domestic rugs, antiques. In fact, anything you have to sell for the home. I WILL TAKE POSSESSION AT YOUR CONVENIENCE. If you have furnishings to sell, call me. Phone TU. YOU WILL LIKE MY METHOD OF DOING BUSINESS.
Ph. 870774. LEWIS S. HART. Ph. 876774

WANTED—FURNITURE FOR SPOT CASH. Complete home or single pieces. All goods, musical instruments, etc. CASH ADVANCED on consignment. Call for best CASH rates. KEMP & BALL, AUCTIONEERS. 1235-240.

YOU want to sell your furniture. We want to buy. We pay cash at top market prices and take it away. No trouble to you.
COL. C. F. CALHOUN & CO.
Auctioneer, Inc. 295880.

WANTED—High-grade furniture and furnishings of entire home. Unless your furniture and furnishings are extra fine I will not be interested. DREXEL 2472.

WE BUY, furniture, rugs and linen of every description and pay the highest cash prices. Phone us and we will call.
HUMBOLT 0196

SOUTHWEST AUCTION HOUSE
WANTED—Privately, the furniture & furnishings of a complete home, including linens, drapes and silverware; will pay highest prices.
FLOWER 8622.

WE BUY, furniture, rugs and linen of every description and pay the highest cash prices. Phone us and we will call.
HUMBOLT 0196

SOUTHWEST AUCTION HOUSE
WANTED—Privately, the furniture & furnishings of a complete home, including linens, drapes and silverware; will pay highest prices.
FLOWER 8622.

MUSICAL INSTRUMENTS—For Sale and Exchange

$10 DOWN—Any piano, player piano, grand or phonograph in our stock—Then pay on your play. Choice of Knabe, Franck Bacon, Chickering, Strauss, Autopiano, Kimball, Hallet & Davis, Hudson, Hardman, Johnson and other famous makes. New pianos, $260 up; players, $345 up; grands, $450 up. Used pianos, $75 up; players, $305 up. New and used phonographs—big bargains—$10 up to $250. Victor, Edison, Columbia, Pooley, Blue Bird, Grafonola and others. Pay as little as $1 week. Buy now and save $50 to $200. Open eves. PACIFIC COAST PIANO CO., 726 W. 6th St. Phone Metro. 3440

NEW PLAYERS
$397
$10 cash, $2.50 per week. Made and guaranteed by one of America's oldest makers. Price includes bench and free delivery.
BARNES MUSIC CO.
231 S. Broadway.

FINE upright used cabinet grand made by Haines, New York. $325. Very reasonable terms, no delivery charge. Open eves.
607 W. 7th. WURLITZER. 822-021.

KNABE upright, used, my good condition, $145. $5 cash, $2 per week. Rent applies on buy later. Open eves. PLATT, 620 S. Bdwy.

WANTED—High-grade furniture and furnishings of entire home. Unless your furniture and furnishings are extra fine I will not be interested. DREXEL 2472.

WE BUY, furniture, rugs and linen of every description and pay the highest cash prices. Phone us and we will call.
HUMBOLT 0196

SOUTHWEST AUCTION HOUSE
WANTED—Privately, the furniture & furnishings of a complete home, including linens, drapes and silverware; will pay highest prices.
FLOWER 8622.

MUSICAL INSTRUMENTS—For Sale and Exchange

SAVE BIG MONEY.
PIANO WAREHOUSE
REMOVAL SALE.
The greatest bargain sale of pianos ever held in Los Angeles. Hundreds of new pianos, used pianos and storage pianos of well-known makes selling at way below their real value. Every piano must go before we move. Come now and choose from such bargains as these: Chickering, used, $85; Steinway upright, used, $285; Estey upright, used, $272; Myer, used, $80. Name your terms. Pianos on parking space. STOCKER ST. STORAGE CO., 653 Crocker st., 1 block east of San Pedro st.

BRUNSWICK
PHONOGRAPHS & RECORDS
All styles, all woods and all prices, from $45, $100, $115, $150, $200 and up. 15 months to pay.
BARNES MUSIC CO.
231 S. BROADWAY

USED saxophone and Band Instruments at less than half original prices. Conn Cornet, $28; Buescher Trumpet, like new, $37.50; Conn Saxophone, $53; Conn Baritone, $55; Conn Trombone, $50; Conn Saxophone, like new, $55; Buffet Clarinet, $18.50. Many other unusual bargains will recently traded in for celebrated Holton instruments. Open eves. PLATT, 620 S. Broadway.

BANJOS—Big powers and samples, originally $20 and up, reduced to $7. New Brunswick Regent, late model Tenor Banjos reduced to $15. Only 10 left. Large stock of celebrated Gibson Banjos and Mandolins for which PLATT is exclusive agent. Free lessons. Easy terms. Open eves. PLATT, 620 S. Broadway.

NEW PIANOS,
$285 AND UP.
NO INTEREST CHARGED
ONLY $10 DOWN, $5 PER WEEK.
INTERNATIONAL MUSIC CO.,
229 W. 3rd St.—Phone 820-930.
Open Evenings.

VIOLINS—Direct importations from European makers. Stradivarius model Student's Violin for $6.50, saving you almost half. All grades up to most expensive at similar savings, and you get free lessons. Open eves. PLATT, 620 S. Broadway.

EDISONS, Columbias, Victrolas, Pathe, Duplex, Bluebirds and many other makes to choose from, all instruments rehabilitated and guaranteed. Prices as low as $46 and records included free. $20021. 607 W. 7th. WURLITZER. Open eves.

SOPHIE GRAHAM leaving for East must sacrifice new grand piano, new portable Victrola. Call early between 9 a.m. and 2 p.m., including Sunday and New Year's. 548 MUSIC ARTS STUDIO BLDG., 232 S. Broadway.

PIANOS—Bented, $2, $3, $4 up. Player pianos rented, $5, $6, $8 up. Baby grands rented, $10 per month up. All rentals apply on purchase price later if desired. DANZ, 705 Spring st. Open evenings till 9. Ph. 16787. 4606

PIANOS FOR SALE—
Used pianos, nearly all makes, upright and player, $145 and up. Conveniently stabled for sale. Also piano for rent.
FITZGERALD MUSIC CO.,
Hill St. at 12th.

KIMBALL grand, used, walnut case, wonderful buy at $785. Pay $2.50 week. Will store free and deliver any time later. Open eves. PLATT, 620 S. BDWY.

VICTROLAS, slightly used, $100 size at $74; $150 size at $112; $200 size at $150. Records can be included on all instruments purchased on terms.
607 W. 7th. WURLITZER. Open Eves.

PIANOS
SPECIALIZE IN RENTALS
UPRIGHTS—PLAYERS—GRANDS
$2.00 A MONTH AND UP.
WURLITZER, 607 W. 7th. Open eves.

FISHER Grand, like new, map. case, Fibe tone, Extraordinary value at $1795. Terms $2.50 weekly. Will rent for $5 mo. Open eves. PLATT, 620 S. BDWY.

BEAUTIFUL Chickering upright, slightly used, only $345. Pay $2 per week. Rent applies on purchase later. Open eves. PLATT, 620 S. Bdwy.

FEDERAL PIANOS
AS LOW AS $1.00 PER MONTH
WURLITZER 607 W. SEVENTH.
OPEN EVENINGS

NEW Kreutzer Grand; wonderful tone, price $500, $150 down, balance $15 mo. Studio also. YAMA CLUB, 529 W. 20th st.

VICTOR CONSOLOS, of mahogany, nearly new and 20 Red Seal records, cost $300. MUSICAL STORAGE, 457 S. Hill.

FOR RENT—PIANOS.
$3 per month.
TAYLOR, 912 S. Hill. Bdwy. 6800.

7 PIANOS, various makes, must be sold at once for storage.
1054 S. GRAND AVE.

NICE used Pianola piano player, rolls and bench, $300; pay $5 per mo. DANZ, 705 S. Spring. Rent applies on buy later. Open eves.

TO LET—Phonograph, $2 to $5 monthly. Musical Instrument Storage, 457 S. Hill.

VICTROLA, used, and 60 records, $85. MUSICAL STORAGE, 457 S. HILL.

BRUNSWICK big cabinet and 40 records, $85. MUSICAL STORAGE, 457 S. HILL.

CONSOLE, large size, sonora tone-arm & 40 records, $85. 457 S. HILL.

NEW $685 player piano for $385. 587 42d. 230 So. WESTERN AVE.

LITTLE used knabe, rent $4 mo. sweet tone. Rent applies. 706 S. SPRING ST.

EDISON phonograph, big cabinet and forty records, $125. STORAGE, 457 S. HILL.

VICTROLA—New, $150, slightly used, 20 records, $75. Rent $2 week. 457 S. Hill.

BRUNSWICK console, large size and forty records, $90. STORAGE, 457 S. HILL.

MUSICAL INSTRUMENTS—Wanted

WANTED—Cash paid for your piano or phonograph. 806 W. 7TH ST. Main 3921.

WANTED—GOOD PIANO OR PLAYER FOR CASH. 677-3511.

MACHINERY, ALL KINDS—For Sale and Exchange

STANDARD-gauge locomotives and dump cars; 36-inch-gauge locomotives; 2 steam shovels; elevator graders; mining buckets; 2 donkey engines; 1 gasoline unit; 7 A M O. gas 5 v. engine, 25-h.p.; one 2-ton G. M. C. truck; 1 to 5 ft. in diameter; 6 wheels; dump wagon. 607 P. E. BLDG.

COMPRESSORS—Ingersoll, 50 to 1000 ft. Portable, 50 to 210 ft. Jack hammers, etc. Holmes, 1 ton, 1917 model; engine & steam. MOTORS, 15, 100, 150 h.p. 220-240 V.A.C. BOILERS, 50-100-h.p. 125 lbs. 1 GAFAR, 125 lbs. used, gear DRILL. 1 ALDRICH, 2 Bdwy. 5060

HAVE 225-ft. 16-in. conveyor belt, complete guides, rolls and carrier, drive pulleys and take up boxes. Call at CO-OPERATIVE SAND AND GRAVEL PLANT, 2 blocks off San Fernando Road at Roscoe.

FOR SALE—Bremer concrete mixer, 3; horse-power International engine, capacity; 30 yards daily. Call 112354, DETROIT ST., before 10 a.m.

HAVE 500-gallon galvanized water sprinkling tank mounted on truck. Final class condition. Tank new. Call at 6312 SANTA MONICA BLVD.

CONCRETE mixer for sale, used 4 months. No. 4 10 foot with 10-foot skip. Building hoist. Built in. Holly 7617 or 1st Pl. 124 S. JOLA.

FOR SALE—Air compressors, new and used for all sts., gas., rule, spraying, painting. 1044 S. SAN PEDRO. Main 1786.

FOR SALE—Bower stationary gasoline pump with 200-gallon tank complete, in good condition. PHONE 2c-3119.

AIR COMPRESSORS, also paint spray outfits, good as new. Barnes Sales Corporation, 19TH & FLOWER.

LITTLE BEAR tractor, cheap, almost new. V. A. JOHANNSEN, Hemet, Cal.

MISCELLANEOUS—For Sale

TRUNKS—WHY PAY MORE!
Wardrobe trunk as low as $12.00
Leather suitcase as low as $2.50
Leather bags as low as $1.50
Second-hand trunks and leather goods bought and sold.
Luggage rented by the day or month.
220-222 S. BROADWAY.

HUTCHINS SUPPLIES
Refrigerators, display cases, meat blocks, cutting tables, etc. SOUTHWESTERN BUTCHERS' SUPPLY CO., 310 E. 7TH.

FOR SALE—1 awning, 2 taller tables, partition, 1 stove, 4 notions and art goods, hemstitcher and threads. 1005½ W. FIRST ST.

FOR SALE—Tents, auto covers, all sizes and weights; tents to let. DOWNIE BROS., INC., 640-45-44 San Pedro st. Broadway 2047

FOR SALE—Plumbing material cheap; cast iron bathtub, $25; sinks, $6; closet complete, $25. Atoip st. 1246 E. 9TH. Phone 62561. Bdwy. 5254.

REFRIGERATORS, BUTCHER SUPPLIES, SCALES, REGISTERS, MEAT SLICERS, Steiner Meat Choppers, Coffee Mills. F. D. McPHERSON, 212 E. 9TH ST.

FOR SALE—SHOWCASES, SODA FOUNTAINS, NEW AND SECOND-HAND. WEBER SHOWCASE & FIXTURE CO. 216-350 S. LOS ANGELES. MAIN 8184.

1 CASH register, 1 Bluebird disc, washing machine. New Home sewing machine. 107 No. STATE ST.

TANK WAGON, 2 PLOWS, FARM WAGON WITH TIRES, COAT'S & McGAFFREY 300 ALIBO ST.

HARDWARE and paint supply store for sale. Good lease. Invoiced $3500. Price $2600. Add for part. 25. TIMES OFFICE

NEW lovell wheel chairs, 4-wheel type, regular price $95 to $75; our price $40 to $50. GRAHAM, 703 E. 51st st. 291-049

AUTO accident insurance, either sex, $10a; with $25 weekly indemnity, cost $5 year. 404 VAN NUYS BLDG. 875-710.

FOR SALE—60 empty hives with frames and 200 stands of bees for sale. H. O. GRINER, 4053 E. 4th st., LONG BEACH.

GAS pateel doors, $8. Windows, cupboard doors and screens, very cheap. 1023 SUNSET BLVD. Drex. 6629.

SCOTT'S roof paints, shingle and paper stock, 50c gallon. "SCOTT THE ROOFER." 3211 Central ave. Humb 6048.

FOR SALE—Diamonds, jewelry and other personal property; nothing but bargains. MARKWELL & CO., 302 Cit Nat. Bk. Bg.

MISCELLANEOUS—For Sale

WE CAN SAVE YOU MONEY
by furnishing everything for your building

ROOFING

187 GRADE SLATE ROOFING, $1.75
Complete with Nails and Cement.
1-PLY ROOFING SECONDS ..... 90c Roll
2-PLY Roofing Seconds ..... $1.25 Roll
Roofing Contractors' Supplies.

PLUMBING

SIX FIXTURES (to the rough) $110
Enamel Laundry Trays 13
COMPLETE STOCK PIPE & FITTINGS.

SCHUMACHER PLASTER BOARD, $20 M.
48 inches wide; all lengths.
Selected Jobs, edges and one side perfect.
PLASTER BOARD, ODD SIZES, $20 M.
1st Grade Wall Board, $22 M. Union.

PAINTS $1 GAL.
Standard House Paint ..... $1.75 gal.
Brown Stone Stain ..... 90c gal.
Never Leak Roof Paint ..... 35c gal.
WHITE LEAD, $10.25 HUNDRED.
Calcimine Paint, 5c lb. Special lot.

WALL PAPER
3c Roll; Border, 3c Yd.
Painters' and Paperhangers' Supplies.

LINOLEUM, 75c SQ. YD.

Floor coverings, 40c sq. yd.
SPECIAL SIZES WINDOW SHADES, 55c

LUMBER, SASH AND DOORS.

Colonial doors $2.50
One-panel doors 2.00
Sash, each $1.50
Above doors are slightly imperfect.
Glazed sash, 1 light 75c
Double Hung Windows, 2-6, 4-0 ..... $2.50
Mill work. Special sizes made to order.

HARDWARE

Front door lock set, large handle $2.75
Mortise locks ..... .50
Door hinges ..... .10
Goodyear garden hose, per ft. ..... .06
90-inch poultry netting $1.75

SIX ELECTRIC FIXTURES.
$20 value, only $16.25.
INSTALLED FREE.
No. 14 rubber covered wire, 20c per ft.
ALL GOODS GUARANTEED.
Open 7 to 6 daily, Saturday to 9 p.m.
FREE DELIVERY. BANK REFERENCE
Phone Bdwy. Filled Promptly.

CANN BUILDING SUPPLY CO.
Formerly Cann Paint Co.
2 Stores Only
Main Store, 9TH & MAPLE.
519-191. MAIN 1250.

FREE AUTO PARK
on Maple Ave. opposite Store.
Store 2, 8TH AND SAN PEDRO.
Broadway 1215 or Main 2765.

FOR SALE—Western stock saddle, fine condition, half cost price. MR. BENNETT, Fair Oaks 2-1-1 Monday.

HOFFMAN pressing machine and complete pleating outfit, 1643 HUDSON AVE., Hollywood. 430786.

CLARK Jewelry forge four burners, good condition. Low oren, $10. 4717 CLINTON ST. Phone Hollywood 8839.

BARGAIN for cash, High oven six burners, bungalow, complete ..... $ 15
Large stock of carpenter and builders' tools.

MOX LUMBER & WRECKING CO., INC., cor. Jefferson and Maple Ave. Hum. 5859. Hum. 4165.

LUMBER.
2x4 O. P. S to 20 ..... $20.00 per M.
1x4 O. P. S to 20 ..... 20.00 per M.
5x8x4 Ceiling, S to 20.. 20.00 per M.
5-8x12 4 to 8 R.W. Siding.. 20.00 per M.
5-8x12 4 to 8 R.W. Not. Siding $20 per M.
5-8x4 4 R.W. Nor. siding $20 per M.
5-8x4 4 to 20 Bamlock Nor. siding ..... $25 per M.
5 Panel Colonial Doors $2.50
Columns ..... $3.00 and up
Buffets, kitchen cabinets and breakfast nook sets in stock or built to order. Accessories to offer such as at two-thirds regular retail price.
VERNON LUMBER COMPANY
3 E. Vernon Ave.
Phone 290291.

Several thousand feet 2x12 O.P. cheap.
OIL MINING EQUIP. CO.,
20208 Santa Fe ave. Ph. Metro. 2245.

FOR SALE—White pine lumber, seasoned and kiln dried at GRAND AND JEFFERSON. White Pine Lumber Co.

Printing and Office Supplies

12x16 UNIVERSAL press, now running; replacing larger mach.; 20-in. cutter. Bargain.

Electrical Goods and Fixtures

FOR SALE—New battery shop, complete outfit, cheap. Call afternoons, 1 to 4. 1626 S. FLOWER. Call afternoons, 1 to 4.

Flowers, Trees, Plants

FRUIT Trees, 65c; Grapes, Berries, Roses; free delivery. Open Sundays. Allen-Rogers Nursery, 87th & Monroe. VERMONT 0291

Garden, Farm, Dairy Products

DELICIOUS thin-shell pecans, 25c lb., 100-sack. Private party. Special price 20 sacks or more. HOLLY 0282.

WANTED—Miscellaneous

WANTED—BOOKS BOUGHT
Highest prices paid for fiction, history, encyclopedias, medical, law, sets of books, fine art works, old books of every description. HOLMES BOOK CO., 383 S. Main. Phone 672-36. Main 8254. Bdwy. 1363. 672067 "Best prices paid at Holmes."

AVOID THE CONGESTION
OF THE TIMES TELEPHONING YOUR SWITCHBOARD BY TELEPHONING YOUR SUNDAY ADS FRIDAY OR EARLY SATURDAY. THE TIMES IN CLASSIFIED HOUR HAS ALL CLASSIFICATIONS. METROPOLITAN 0700.

B-O-O-K-S WANTED
Highest cash prices paid. Single good books, complete libraries. ACME BOOK STORES
Phone 65418. 542 S. Spring st.

BOOKS BOUGHT
Auto calls.
DAWSON'S BOOKSHOP.
627 S. Grand ave. Main 4916. 62350

CASH PAID FOR FEATHER BEDS. MAIN 1166. 758 S. SAN PEDRO ST.

Discarded Clothes

CLOTHING WANTED—1000 MEN'S SUITS, WE PAY FROM $10 TO $15.
Private party calls anywhere. Located centrally LEVIN, 717 W. 6th. Main 2506

TOP PRICES PAID FOR LADIES AND MEN'S CAST OFF CLOTHING AND PRIVATE AUTO SERVICE. LARGEST HOUSE IN L. A. COHEN, 213-215 W. 2ND. 297082

HIGHEST prices paid for clothing; let us try us. REESE, 124 S. Spring. 825-224.

Diamonds and Jewelry

WANTED FOR CASH
Diamonds and Jewelry
M. WEINSTEIN,
601 Title Insurance Bldg.
8th and Broadway.

WANTED—Diamonds, pearls, gold, silverware & other valuables. Top prices paid. Suite 202 Citizens National Bank Bldg. Cor. 5th and Spring sts. Phone 82602

WANTED—WILL PAY MORE MONEY FOR YOUR DIAMONDS AND JEWELRY
S-A-N-D-A-C-K
511 LOEW'S STATE BLDG., 7TH-BDWY

WANTED—DIAMONDS. WHEN DISPOSING of your gems see and get full cash value.
J. C. FERGUSON,
207 Haas Bldg., 219 W. 7th st.

HUMPHREY'S Retail Jrs., 616 S. Bdwy. We pay more for your diamonds.

SWAPS—All Sorts

WILL exchange $1500 equity in self-paying new 4-rm. bungalow for clear lot; equity in lot or double bungalow, or late Essex coach. DANCKWORTT, 900 No. Main st.

WANT TO AUTO AND CASH—
For $2600 equity in new 6-room stucco bungalow, 1½ blocks to Glendale Blvd. Good location and priced low. MR. MARKLEY, Dunkirk 2077.

USED Maxwell roadster, value $75. Good workman's car. Will sell or consider good radio set as part or full payment. 204 ARBUTUS ST., next Cedar st., Huntington Park.

FOR EXCHANGE—Real estate contract, value $1800, for lot, house, equity, General Petroleum units or late car. See 816 W. 1st st.

EQUITY in 2 lots in Pasadena for what have you? HOLLY. 2902.

LAMP SHADES—For sale or exchange. What have you? 3711 W. WASHINGTON ST.

RADIO, WIRELESS APPARATUS For Sale, Exc., Etc.

THINK I have finest radio set in town; loud and clear, very selective tubes, hair-horn, phones; installed. HANCOCK, 1902 Lemoyne St., Dunkirk 0726.

AUTOMOBILES, ETC.—Miscellaneous.

REO REO REO REO

A NEW YEAR'S RESOLUTION

GET THAT "GOLD SEAL" REO NOW.

GUARANTEED THROUGHOUT.

1923 "GOLD SEAL" REO PHAETON
Original blue finish; new Royal cord tires and battery. Due steel wheels.

1923 "GOLD SEAL" REO TOUR.
Original chocolate finish; new blue finish, new Royal cord tires and battery. Other extras.

1923 "GOLD SEAL" REO COUPE
Original factory Cuban blue finish, new Royal cord tires and battery.

1923 "GOLD SEAL" REO SEDAN
Original Reo standard blue. New Royal cord tires and battery.

OTHER MAKES AT SALE PRICES.

1924 STUDEBAKER TOUR.
"Light 6" coach. Just like new. Run only 4467 miles. Many extras.

1923 BUICK "4" TOUR.
Very good condition.

1923 DORT TOUR.
Original finish. Many extras.

1921 STUDEBAKER COUPE
Refinished Throughout.

1921 FRANKLIN TOUR.
Two new Royal cord tires.

1921 DODGE TOUR.
Shows little use. Mechanically good.

REO MOTOR CAR CO.
Used Car Dept.
12th & Hope. Lot 12th & Grand.

Commercial District Branch
800 So. San Pedro.

Westlake Branch
2434 West 7th.

REO REO REO REO

AUTOMOBILES, ETC.—Miscellaneous.

BELIEVE YOUR EYES
SEE FOR YOURSELF

BAR NONE, OUR PRESENT STOCK OF LIGHT CARS IS EQUAL TO ANY IF NOT BETTER.
40 TO 50 GOOD ONES TO CHOOSE FROM, mostly slightly used Starts and Fords. Any kind you want. All models on hand. We have a complete selection now.
Sport types, coupes, sedans, roadsters and touring. Several light delivery and 1 ton Fords. 2 or 3 moderately priced 6 cylinder cars.

TAKE TIME AND PRIDE
in selecting a used car. Compare its condition and then the price. Keep in mind that the big factor in buying a used car is the firm back of the purchase. We have been serving you 15 YEARS at 1218 SO. MAIN ROW, which makes your investment doubly safe. We take just as much time and pride when we sell you a used car as we would a new one. CONVENIENT TERMS TO RESPONSIBLE PEOPLE.

NOTE
A USED STAR CAR sold by us is the good kind for the simple purpose you can make. They are guaranteed. The star has a reputation for economy, sturdiness, long life and simplicity of operation equal to no other car in its price class. A star car a year old runs like a new car. There is some one in your neighborhood who owns one. Ask him.
Branch of
THE WALTER M. BROWN MOTORS, INC.
1032 So. Olive st.
1032 S. Olive. Phone 820-472.
Also 1218 S. Olive. Phone 829-094.

LEON T. SHETTLER CO.,
RICKENBACKER.

WE HAVE AN IRON-BOUND RULE
to the effect that any used car which remains in our stock unsold for a certain period will be discounted 2 per cent every week after sold.

Rickenbacker 4 Sedan.
Rickenbacker 4 Touring.
Rickenbacker 8 Touring.
Marmon Touring.
Cleveland Sedanette.
Cole 8 Touring.
Ford Coupe.
Velie-Knight Touring.
Ford Touring.
Oldsmobile Roadster.
Cadillac Roadster.
Willys-Knight Sedan.

AND MANY OTHERS.
CASH OR TERMS.

OPEN EVENINGS TILL 9.
FIGUEROA AT 18TH.
PHONE 269011.

SUNDAY SPECIALS
EASY TERMS.

STUDEBAKER LIGHT 6 SEDAN	$850
STUDEBAKER SPECIAL 6 COUPE	$900
1922 HUPMOBILE TOURING	$800
1921 HUPMOBILE TOURING	$700
1921 NASH TOURING	$550
1920 FORD TOURING	$125
1921 VELIE SEDAN	$775
1923 CHALMERS SPORT	$1150
1922 CHALMERS TOURING	$1050
CHALMERS COACH	$1150

OPEN SUNDAY.
GREER-ROBBINS CO.,
454 WEST PICO ST.

USED CARS OF VALUE—

Maxwell coupe, 4-pass	$375
Hup tour., late '22	$425
Chevrolet coupe (new)	$550
Dort tour., 1922	$300
Oakland sedan, 1920	$450
Haynes tour., 1920	$450

4610 S. VERMONT AVE.
Phone Ver. 4232. Open eve. and Sun.

DON'T WAIT
GET YOUR 1922 CHEVROLET NOW.
On Jan. 1st these cars will be one year older.

YOU CAN GET YOURS NOW
AT NEXT YEAR'S REDUCTIONS.

J. V. BALDWIN MOTOR CO.
1154 So. Olive. Open Sundays & Eves.

DODGE '22 ROADSTER, 187 CLASS..$600
DODGE, 1923, LIKE NEW $1200
CHEVROLET '23 TR., LIKE NEW ..$450
DODGE '20 TOURING $350
COLE 8, '20 TOURING, 127 CLASS..$450
LEACH CAL. TOP SPORT MOD. ..$750
FORD '19, TOURING, GOOD SUB. ..$125
TERMS. 1200 S. HILL. 820-491.

TOURISTS, ATTENTION:
Why not buy a new or used FORD while here, and we will buy it back when you leave. Investigate. J. BENJ. FAMY, INC., 823 S. FIGUEROA ST.

CHEVROLET touring car from the Used Car Department of the HOWARD AUTOMOBILE COMPANY of Los Angeles, Largest Distributors of Automobiles in the World.
90-DAY GUARANTEE.

AUTOMOBILES, ETC.—Miscellaneous.

Cars For Sale

Touring Cars For Sale

BUICK 1922 7-PASS. The original finish. 4 wheel tires, mount, spare and other extras. Really a fine car. $1250. LORD MOTOR CAR CO. 1201 So. Olive. Bdwy. 6294.

...E, 1920 touring, eastern body, wheels, good tires. Runs fine. Cheap. Call 8000 GAR, 3 GILLESPIE ST.

...CK, Nineteen fourteen Little 6; touring car. Make reasonable cash offer at once. Address D, box 200, TIMES OFFICE.

...CK 6 touring, 1920 good model, fine condition, $1000 cash. 1st. Cut from 2000 Hobart Blvd. Phone 1397 J.

...LITTLE SIX TOUR. ... buy here. All new tires. Original ... Call 8000GAR, 3 GILLESPIE ST.

...CK touring, 1917; good motor, ... tires; $275; must sell. 1121 W. 23d ST. PHONE 76279.

...CK 6 Coupe, $1000, fine condition. Phone 824-974. Closed Sundays.

...CK, 1917, good motor, good tires, ... Phone 824-974.

...LLAC coastal phaeton, completely ... of paint. Wire wheels, two wire ... Terms. Call 1121 W. 23d ST. PHONE 76279.

...LLAC EUROPEAN touring; fully equipped; ... model. Natural wood ... extra tire, tube and ... Phone 824-974.

...LLAC touring, 1917; good motor, ... tires; $300. Extras; used ... 1707 SUNSET BLVD.

...LLAC touring, 1918; in fine condition, ... 1917 FULLER AVE., Hollywood.

...LLAC touring, 1919, in fine condition, ... $600. 1040 SO. HILL ST.

...LLAC—Late model, 2000 miles; as ... Terms. Owner, 1 A. ... PATTERSON, Whittier, Cal.

...NDLER touring car, 7-pass. Trade for ... Must be cheap. Owner, 1 A. ... 2000, Pico and BIXEL. Phone ... NDLER touring car, 7-pass., $350; ... Phone 824-974.

...NDLER 1921 touring, 7-pass., $350; ... Phone 824-974.

...NDLER touring, 7-pass., $350; ... Phone 824-974.

...NDLER touring, 7-pass., $350; ... Phone 824-974.

...NDLER

HOLLYWOOD—
For Sale, Ex., Wanted, To Let

ATTENTION!
MY OHIO AND KENTUCKY FRIENDS.

You won't find one like this one back home. This exclusive home is offered for a short time only, $8000 in furnishings. Offered at a sacrifice. 9 large rooms, 4 bedrooms, 3 tiled baths, 2 sun-parlors, 2 solariums, sleeping porch, 2 complete bathrooms in tile, shower bath.

A very well built home of English Colonial style in stucco, woodwork of solid birch, mahogany and cypress-shell crane enamel combination. All hardwood floors, double construction. Approach to real English-style floor with large wrought-iron balcony, antique finish hardwood doors, large vestibule hall. Living-room and dining-room of unique style of fireplace. Built-in features in real mahogany and of English renaissance style of the period. Wall decorations in Spanish old. Large built-in dressers in two sleeping rooms that connect with bathrooms. Large basement, furnace, hot water heater.

Space does not permit mention of many other real, valuable features, such as double garage, etc.

A wonderful and most inspiring view of mountains, location north of Hollywood Blvd. and west of Vine.

I recommend this to you as an opportunity at $21,000, it is worth $25,000.

MR. GORDON L. HECK, formerly of Cincinnati, with

TAFT REALTY COMPANY,
6781 Hollywood Blvd. Holly 7190.
Evenings 494-742.

COST IN EVERY DETAIL.
This charming home, located at 6707 Lexington road, Hollywood, Hollywood blvd. WONDERFUL LOCATION. CONSTRUCTION AND ARRANGEMENT. Entering and dining room, opening into elegant hallway which leads into elegant tile bath and sun room, bedrooms, vestibuled sleeping porch, spacious kitchen with inviting breakfast nook and sink. Dbl. garage. Beautiful yard, 50x150, with abundance of fruit trees and shrubbery. Priced furnished or unfurnished. Only $9000 to handle, with agreeable terms.

Open for inspection 12 to 5 p.m.
MILLER REALTY CO.
Open Sundays. 7400 Sunset Blvd.

A NEW HOME WITH A SWIMMING POOL
—$25,000—

Spanish-Italian architecture, roof garden, patio, with fountain, large double living-room, with fireplace, dining-room, large library or den with fireplace, 3 bedrooms, 3 baths. This beautiful home is being finished in the foothills, 5 min. from Hollywood Blvd. & Cahuenga. Priced at $25,000 for immediate sale.

REED & CO.,
2254 Cahuenga Ave. Phone 496-238.

COME—SEE THIS
WONDERFUL FOOTHILL HOME

In the most exclusive section. You have seen many beautiful homes, but—look this over. Eight large rooms, basement, fireplace in every room, two baths, toilet and lavatory, extra large lot, fruit, shrubs and flowers in front, back and side. Open for inspection from 12 till 4.

4441 GAINSBOROUGH AVE.

BEAUTIFUL BUNGALOW
Five-room modern bungalow with hardwood floors, built-in features, sanitary decorations and fixtures. Garage. Hollywood Plan. For sale at $6500, terms. The home of the discriminating buyer. Look this over. You will only further if wanted. Tel. 600-530. Price $6750.

HOLLYWOOD bargain. 7-room bungalow with double garage. 50x150. Discounted $12,600 with $6000 cash, balance $80 per month, including all interest. 1280 N. Vermont. 387384. Eves 477715. Ask for MR. KRUGER.

ONLY $8000 DOWN.
9784 HYPERION. Splendid house and garage, duplex, upper suite for $65; lower $55. 8 rooms and bath. Separate automatic water heater or and gas furnace. Double garage. Price $14,000, terms.

FOR SALE
Double bung., new stucco. If you are looking for a bargain this is it. $14,000, 1-3 down, balance easy terms. $2400 year income. 6005 SUNSET. Ph. 433048.

CITY OF BEAUTY. $1250 CASH
5-room stucco bung., new double garage, fruit trees, shrubbery. Payments to suit. Holly 2694. MARTIN.

$1000 PROFIT WAITING
Only $7000. Furnished bung., W. Hollywood, North of Santa Monica Blvd. Lot 50x120. View of mountains. See G. DOMBROWSKI, 8056 Sunset Blvd.

FINE APARTMENT SITE.
Half block from Vermont ave at Santa Monica blvd. Lot 60x135. 5-room house. Price $12,500 cash. Owners, 4516 WILLOWBROOK AVE. Exclusive.

BEAUTIFUL Egyptian stucco, No. of Blvd in foothills. 3 large rooms, tile bath and sink, fireplace, nook, garage, stucco. Cash $11500. Price $12500 Ph. HOLLY 8101.

Must sacrifice my 2 lots, double business lot on Harper, 50x121, lot to be improved to suit buyer. $6000. Melrose property, 50x120, restricted $4000. Phone 477715.

STOREROOM FOR RENT—
One-half or all fine storeroom, district of exclusive shops on Hollywood Blvd. HOLLYWOOD INCOME REALTY CO. 7094 Hollywood Blvd.

UNRESTRICTED car for court, duplex or flat in West Hollywood. Only car wanted Monday, only $2000. Terms. 722 FAIRFAX AVE.

FOR SALE—Choicest hillside lot in Hollywood, lot No. 42 on Byrn Mawr tract 50x135. Owner, address 1844 Cherokee ave. on 1st front door. No mortgages to assume. 7050 LA SALLE AVE.

FOR SALE
Just one fine 6-room stucco bung., $1000 below market price.
6221 LA MIRADA.

SUBURBAN home near County Club, 15 min. from Holly Blvd. $6500, terms. PHONE DEXTER 7093.

HOLLYWOOD—
For Sale, Ex., Wanted, To Let

HOLLYWOOD'S BEST COURT LEASE
ANNUAL INCOME ABOUT $17,000.
LEASE & FURNISHINGS ONLY $11,500.

This is without doubt the best lease we have offered and will stand the closest investigation. There are 16 units, of 6 rooms each, completely furnished and all rented to desirable tenants.

This court is located on one of Hollywood's principal boulevards and in a district where it will always command the best rentals.

If you have $6000 and a desire to make it a real one, see us at once for it must be sold.

Rental Department
TAFT REALTY COMPANY
Hollywood 7190. 6781 Hollywood Blvd.

WANTED—
Listings of homes, lots, income, business property any value. If property is not inflated we can assure you of prompt action. We have clients who buy on our proposition.

TOM WHITE REALTY CO.
5844 Cahuenga ave. Holly. 1363

$ARGAIN FOR 9 DAYS ONLY $11,500
$5000 HANDLES. $2000 UNDER VALUE
6 ELEGANT ROOMS. BEST OF EVERYTHING. SUNSET AND SANTA MONICA BLVD. BEST CHANCE. 6336 LA MIRADA AVE., CORNER SEWARD. OPEN.

FOR SALE—Lot 140x170 on Nottingham Drive, two blocks north of Los Feliz in Hollywood's most exclusive residence district. Price $6500, easy terms. WILLIAM MEAD, owner, 5125 Los Feliz Blvd., between Vermont and Western.

A REAL BUY
Price $4500. Furnished 4-room bung. $1000 down. ROBERT MARTIN, Holly. 4444.

WANTED—In Hollywood 5 to 6-room house, large lot, good street, neighborhood. Must be cheap. Only owner answer. Call 567-605.

OWNER MUST SELL.
Charming 5-rm. home in foothills, only $12,000. Terms. 481-7586. Owner, 1352 FAIRFAX AVE. nr. Sunset Blvd.

UNRESTRICTED 50x125, close to Sunset east of Vermont. $2750. $2500 cash. Call at 1250 N. Vermont. 397248. Eves 477715. Ask for MR. KRUGER.

FOR HOLLYWOOD PROPERTY ALL KINDS, TRUTH AND SERVICE, SEE NEWMAN INVESTMENT CO.
6693 SUNSET BLVD. 490208.

VICTOR lot near Holly County Club, suitable for suburban home. Call DREXEL 7094 between 10 and 2.

COLONIAL BUNG. 5 rooms, 2 bedrooms, 2 baths, fireplace, garage. 1800 Whitley Blvd.; $9100, $2250 cash. HOLLY 4883.

5-ROOM Inc. mod. bung., garage, $7250, terms. Hollywood. 8186 BOWENA AVE.

BEVERLY HILLS—
For Sale, Ex., Wanted, To Let

BEAUTIFUL double garage for income residence. Lot is way underpriced for quick sale. PHONE 559-285 during days.

LOT in West Hollywood, close to new high school, sacrifice, 476-911.

5-ROOM stucco, strictly modern. $6500, terms. 237 CRESCENT DR.

GLENDALE—
For Sale, Ex., Wanted, To Let

SPECIAL
5-room house in rear of unrestricted lot 50x182 to 20 ft. alley. Splendid location for small bungalow court. Only $4700. $1000 cash, balance $40 mo.

Best location in Glendale for duplex. Splendid lot 52 ft. frontage, 2 blocks from Brand. Only $2850. Easily $3500 value.

Rental Department
TAFT REALTY COMPANY
Hollywood 7190. 5

INCOME PROPERTY—
For Sale

$12,500. 5% ON INVESTMENT. TERMS. $12,500.

Two bungalows on one lot. The home consists of 6 rooms and sleeping porch; dining, breakfast and 2 bedrooms; hardwood floors throughout; kitchen with built-in features; bath with shower; lot 50x150. Will rent for $1125 per month. The second home is a new bungalow of 4 rooms and bath; in 3 blocks of Manchester Square. You will like the location. Let us show you this property. The price is right. Terms. See M. Nash or Mr. Rose, with OWNER & BUILDER, 607 S. Western Ave. Phone 10000

EASTERNERS, ATTENTION! A 5-room home and furnished garage on 1 lot. Built in Mission style; stucco; stairs and cretonne rug in living room; will rent for $100 per mo. $2,500, THOMPSON CO., 6713 S. Western. University 3091.

OWNER LOT on terrace; 50 ft. front; $2,500. Terms. Owner, 1127 Ingraham. Or for $24,000; $20,000 cash. Owner, 1127 Ingraham. Sunset 3489.

10-ACRE lots, level, hot and cold water; $300 per acre; $10 down, $10 per month. Phone owner, 1127 Ingraham. Sunset 3489.

5 ACRES, house, lot and barn; $1,000 cash; balance $20 per month. $1,500. Phone owner, 1127 Ingraham. Sunset 3489.

DOUBLE bungalow, $150 income, $2,000 cash, balance $15 per month. Phone owner, 1127 Ingraham. Sunset 3489.

SUBURBAN PROPERTY—
For Sale

5-ACRE TRACTS
$500 AND $400 PER ACRE

Easy terms. Can take $ years to pay. Located on Long Beach car line; only way to property; 2 miles from Long Beach. Surrounded by improved homes. Will be improved with city water, gas, sewer, sidewalks, curbs and pavement. Only 2 blocks from Pacific Electric station. Ideal for chicken ranch, fruit, climate ideal for year 'round outdoor living. Ready for immediate occupancy. Will have gas, sewer, curbing, pavement and sidewalks in by Jan. 1. Already improved in this district are homes costing from $5000 to $10,000. An extra good proposition. Will be sold to good people. All information at office on the property, corner of Long Beach Blvd. and Artesia, Artesia, Cal. Take Pacific Electric car to Artesia, then auto stage to property. Or phone owner.

OWNER
TAYLOR & SCHMIDT,
Room 412 Story Bldg.
Corner 7th and Broadway.

FOR SALE—Start the New Year off right with half acre, 5-room bungalow in Artesia. Some choice lemon trees still planted to fruit; trees are on the best of paved streets; $8,500. Terms and discount for cash. Owner, 1127 Ingraham. Sunset 3489.

Pacific Electric building up well. Close to schools, stores, etc. All delivery service. Suitable restricted home. $2,500. BOWLES-CROFT REALTY CO. 223 W. F. story Bldg. Main 8. Member L. A. Realty Board. 8th floor.

FOR SALE—5-acre orange grove in Imperial Valley; fronting on good road. Drilling close by; very little water to drill in the district at present. Will sell at $250 per acre, $50 down, $5 per month. Any one looking for a home or investment should not overlook this. Owner is leaving for the east and must sell. Address owner, 1127 Ingraham. Sunset 3489.

SCHWARZKOPF REALTY CO.
223 W. F. story Bldg.
Member L. A. Realty Board. Main 8.

SAN GABRIEL VALLEY, 5-acre tracts, beautiful; 5 acre bound, fenced; city water, gas, electricity; graded streets; fruit, walnuts, sentiment and scenery. Terms; $400 per acre. Only 2 left. Located four blocks north new Main st. car line. Owner, 1127 Ingraham. Sunset 3489.

BEAUTIFUL HOMESITE
BRENTWOOD PARK
Overlooking valley and ocean. Lots $1,250 and up. Small cash payment, balance $25.00 per month, 6% interest. Call today.

LE VIT & COOPER
6221 Santa Monica Blvd.
Phone Hollywood 1177.

$1500 LOT IN HANCOCK PARK
Magnificent high view lot, 50x150, overlooking famous golf course; 2 blocks from car line; $1,500 cash. Owner, 1127 Ingraham. Sunset 3489.

CHOICE LOT on terrace; 50 ft. front; $2,500. Terms. Owner, 1127 Ingraham. Or for $24,000; $20,000 cash. Owner, 1127 Ingraham. Sunset 3489.

ORANGE, LEMON, WALNUT Groves
For Sale.

FANCY ORANGE GROVE
$7500—Fruit in sight.
This grove is worth fully $15,000. Administrator's sale price, $10,750. This year's fruit will return all down payment. $7150.
Balance terms. Administrator, Address D, box 279, TIMES OFFICE.

IDEAL COUNTRY ESTATE.
Beautiful 26-acre Washington navel orange grove, full bearing, located 1 mile from Pomona College. Grove in excellent condition, good crop, abundance of irrigation water. Modern buildings, $45,000; 1-4 cash, balance to suit. Will consider part exchange for residence or income in L. A. to $10,000; details owner. M. K. STENDAHARD, Pomona, Cal.

20-ACRE WALNUT GROVE—
Pretty home with bath, barn, poultry house, 8 horses, 3 cows, 2 sets harness, several peach, fig, and apricot trees. All in bearing. P. E. 1½ stop; exceptionally fine location and soil. Trade will sell 5 or 10 acre if desired or will exchange all for income city property. CHELLIN BRIGGS COMPANY
Exclusive Agents. 877282.

SEVEN acres, highest grade Valencia orchard, beautiful home eight blocks from city Hall, Fullerton. Phone Holly. 6004 for particulars.

POULTRY RANCHES—
For Sale

HALF hour's drive from L. A. near P. E. Acre, new, 3-rms., bath. $4750, $1000 cash.
2 acres, poultry, 4 rms., $5000, $500 cash.
1½ acres, 2 rms., fruit, $3500, $1000 cash.
5% acre, comfortable, 5 rms., $8000 acres walnuts, 5 rms., 1556 layers, 4 rms., $12000, $1000 cash.
L. H. WISE.

FL NO. GARFIELD, ALHAMBRA

IF you want a chicken ranch at a bargain, see us. That's our specialty. It'll pay call MR. A. MOORE, 871235, 1 to 6 p.m.

KELSEY REALTY CO.,
Corner Valley Blvd. at Rosemead ave., 10 miles east of Los Angeles. Phone Alhambra 3118-J-4.

POMONA HOME ACRES
Ideal for poultry, fruit, garden. Acres, $1600; $1600; half acre, $900, $700; one-fifth acre, balance $10-$25 per month. Domestic water, gas, electricity, irrigation water, bearing fruit trees. GEO. L. STENDAHARD, Pomona, Calif.

STOCK—DAIRY RANCHES
For Sale and Exchange.

DAIRYMAN with 100 cows or more. Ideal land for cows and dairy site. For full particulars address P. O. box 241, HEMET, CAL.

REAL ESTATE—
For Sale—Miscellaneous

DON'T WAIT
UNTIL SATURDAY NIGHT TO TELEPHONE YOUR SUNDAY ADS TO THE TIMES. DO IT FRIDAY OR EARLY SATURDAY. 7:30 P.M. IS CLOSING HOUR FOR ALL CLASSIFICATIONS. METROPOLITAN 0700.

ACREAGE, SUBDIVISION
Miscellaneous

DESIRABLE CLOSE-IN ACREAGE FOR SUBDIVISION OR INVESTMENT GROWS SCARCER AND MORE EXPENSIVE EVERY DAY.

Therefore, it is a rare opportunity when 80 acres of beautiful land fills every requirement for successful subdivision and is in one parcel, location, good structure views, superior neighborhood, convenient transportation, near-by boulevards and streets to the east, can be picked up for $2500 per acre, or the price of one lot when subdivided.

If You Can Beat That, Shoot Us!

Call A. G. Browne, 874541, with

JOE TOPLITZKY COMPANY
205 H. W. Hellman Bldg.

HERE IS A SNAP FOR SOMEONE.
Orange grove, beautifully subdivided, lots 52 feet, price $21,000. Will take $2000 cash, balance release. Surveying all done; will be ready for market in few days, no expense. Should make $20,000 net profit in short time. Other interests, too busy to handle. Call PICO. 828-461.

11 ACRES IN CITY
2 mi. from City Hall, near Glendale Blvd. and Broadway car. Subdivide, or cut to property, 15 minutes from 6th st., $2500 acre to Dec. 31st, $10,000 cash will handle. MR. SHAW, Holly 5918.

200 BEAUTIFUL AND SIGHTLY LOTS OVERLOOKING BAY, WHERE 2 MILLION IMPROVEMENTS ARE GOING IN, ON BLVD., SAN DIEGO. ONLY $60 PER LOT. TERMS. OWNER, 2650 4TH AVE. PHONE 72181.

BOULEVARD on four sides, 80 acres ripe and right terms, between Culver and Inglewood on projected Slauson Ave.
W. S. STEWART,
712 H. W. Hellman Bldg. 828-243.

BIG SACRIFICE—80 acres, highly improved, oranges, lemons, alfalfa. L. A. city water, right for subdivision. Passed to sell at once. OWNER, 400 Story Bldg. Ph. 824452.

5 ACRES 56 ft. W. of cor. Isabel & Marvel Sts., $2,000 clear. Take T. D. income, inhabit soon. BURLIGH, Sherman Hotel.

IDEAL COUNTRY ESTATE.
Beautiful 26-acre Washington navel orange grove, full bearing, located 1 mile from Pomona College. Grove in excellent condition, good crop, abundance of irrigation water. Modern buildings, $45,000; 1-4 cash, balance to suit. Will consider part exchange for residence or income in L. A. to $10,000; details owner. M. K. STENDAHARD, Pomona, Cal.

Houses.

WANTED—To buy at once. Modern seven-room bungalow; must be strictly modern; state price and terms in first letter, otherwise don't answer. Address E, box 246, TIMES BRANCH.

WANTED an attractive 5 bedroom bungalow, Spanish type with good view near car line in Hollywood preferred. Act quick on good buy. Address R, box 209, TIMES BRANCH.

THE WILLIS LAND CO. absolutely guarantees to sell your property in 30 days by methods in 10 days. See us. 720 L. A. STOCK EXCH. BLDG. Phone 824550.

WILL give up lease and Middle West A Ford car and some cash on bungalow. Ezendale or near beach. P. O. BOX 1051.

Lots

WANTED—Unrestricted corner lot for sale or cash. Give particulars and cash price. Address D, box 140, TIMES OFFICE.

4-FAMILY flat showing fine income, near Echo Park; for sale by you this CHELLIN-BRIGGS CO. 877-2200.

RESTRICTED single bungalow lot within 1 block of car, West Los Angeles or Hollywood. Address owner, 1127 Ingraham. Sunset 3489.

WANTED from owner, best lot $1250 will buy. 1711 SCOTT AVE.

Acreage.

WANT well-located subdivision acreage. Priced right. McCRILLIS, 709-205.

Business Property.

LIST your business or industrial property with me. I can find the buyer and will render you good service. JAMES MAGEE, 619 California Bank Bldg. Tel. 826-493.

HAVE cash buyers for bus. sites. HAROLD E. FITZ GERALD, 439 Security Bldg.

Income Property

FOR EXCHANGE—
Beautiful apartment home. Wilshire district, furnished, large lot. Income $1,200 per month. Price $120,000. Will consider Los Angeles property. Subdivision. CHAS. H. KENT, 701 Haas Bldg.

Country and Ranch Prty.

FOR EXCHANGE—
½ section, 5 miles east of Brawley, extra well improved, stock and implements all go. Price $25,000. Will assume. CHAS. H. KENT, 701 Haas Bldg.

I HAVE buyers waiting for small ranches or exchanges to 10 acres, close to L. A. Reasonable terms. Must be right price, details and location to E. A. BRUDER, 516 Broadway Central Bldg.

REAL ESTATE—
For Exchange

Miscellaneous

FOR EXCHANGE — Anybody having residence or business property and wants 20 or 40-acre orange grove or 100 or 200-A. imperial ranch, one or all, can make a good deal with me. Write me all particulars of what you have to offer and I will do the same. Address P. O. BOX 405, Riverside, Calif.

NO matter what you have or what you want, our Exchange Department can assist you. You will appreciate our service. PETERS-BROADES CO., 1204 Hollingsworth Bldg. 6th and Hill. Met. 2343.

BETWEEN 5 AND 7:30 THE TIMES' TELEPHONE SWITCHBOARD IS SWAMPED WITH WANT ADS. AVOID DELAY BY TELEPHONING YOUR SUNDAY ADS FRIDAY OR EARLY SATURDAY. METROPOLITAN 0700.

HAVE beautiful home site in Forest Terrace for Los Feliz Blvd. to trade for equity in house vicinity University southern Broadway. What have you to offer? Call MR. THOMAS, Drexel 6472.

OWNERS ATTENTION
List your property with us. "We match any trade."
RUSSELL & PEARCE
Suite 502 Detwiler Bldg. 63419.

CITY, COUNTRY, EASTERN.
REE HARRY I. MACK, MGR.
EXCHANGE DEPARTMENT.
MERRICK & BUDDICK, INC.
402 S. HILL ST. 821106.

EXCHANGES
Anywhere and everywhere. List your property with PHILLIPS & REAM, 847 N. Western. Ph. Holly 3745.

CONCRETE houses & lots in Bisbee, Ariz. Income $240 per mo. Will exchange for income property in vicinity of Los Angeles. ALVANCE REALTY CO., 5 S. Vermont ave. Phone 72181.

PACKARD touring car, $1200 as 1st payment on home or lot. Act quick. UNIVERSITY 3709.

LOCAL and Eastern exchanges exclusively. WESTERN LAND CO., 424 Title Ins. Bldg.

EASTERN & CALIFORNIA EXCHANGES
SIMPSON & CHILLIS, 403 S. Spring.

Houses.

DUPLEX flats, income $200. Want res. or securities. Box 180, HERMOSA BEACH.

Lots

EX. court lot 75x176, barn 18x65. Glendale. $2500 clear. Want house in L. A. H. BLENKE, 507 San Fernando Bldg. Main 8148.

FOR EXCHANGE—Equity ½ lot for late 1-4 front Fort St. Basin. Lot 1 1-4 front courthouse, Sunset way. No dealers. P. O. BOX 929, City.

EASTERN, NORTHERN PTY.
For Sale, Ex., Wanted, Etc.

For Sale.

OAKLAND—
Business property is increasing in value every day. We have some wonderful buys in close-in business and industrial properties. Write today for particulars to
FRED T. WOOD CO.
417 15th st., Oakland

WANTED—To exchange 5-room stucco bungalow, all modern, garage, paved street and alley, for Los Angeles property. What have you. Address 2215 29TH ST., SACRAMENTO, Cal.

Wanted.

LOS ANGELES INCOME FOR EASTERN CITIES OR CORN BELT.
WM. H. VACHER & CO.
616 PACIFIC FINANCE BLDG.
PHONE 872-1150.

BOSTON, Mass. will pay cash for real estate in or near Los Angeles. Miss M. GREENFIELD, 975 S. Oxford Ave., L. A.

I BUY & exchange Eastern property. C. E. PAXSON, 830 W. 9TH ST.

EASTERN & CALIFORNIA EXCHANGES
SIMPSON & CHILDS, 403 S. Spring.

OIL PROPERTY—
Miscellaneous

OIL ROYALTIES AND LEASES—
We have two field offices at Torrance, located in the heart of the Torrance-Lomita district. We are ready to contact with the land owner. We can serve you royalty and lease buyer most intelligently. If you are looking for bargains in either, consult with us. Our expert organization will gladly give you daily valuable information without cost or obligation.
ROBERT MARSH & CO., INC.
Field Office No. 1—Near corner Arlington and old Redondo Rd., Torrance.
Field Office No. 2—Corner of Pine and Narbonne, Lomita.
Main Office—200 Marsh-Strong Building. Los Angeles.

OIL ROYALTIES—Two gilt edge 10-acre lots and sell for $1250 each. Our price $2750 per acre and only 30% down. Address
BROOKS-MILLER
816 Leow State Bldg. Ph. Main 8754.
311 S. Spring. Ph. 8 Glendale 3417.

FOR SALE or will syndicate 2 real subdivision at a bargain. 293175.

WANTED—
Real Estate

Miscellaneous

MR. SUBDIVIDER
"There Will Never Be Cheaper."

10 acres, Ocean Park Heights, priced to sell. High and beautiful.

Big piece in Beverly Hills. Best stuff out. Lists. Will go quick!

10 acres in city of Burbank, 1200 feet of frontage, $2000 per acre, ¼ cash. Bal. 2 years.

5 acres Vermont ave., in o-l bet. $4000 per acre. This will sell QUICK.

19 acres in Culver City, $4250 per acre, near Country Club. Will sell this in six days to somebody.

Many more, large and small, priced to sell.

Acreage Development.
MELVIL HALL CO.
4113 W. Washington Blvd.
762-797.

WESTERN AVENUE
FRONTAGE
FOR SALE
125 acres with one-half mile on WESTERN AVE.

Just South of Manchester on the high ground.

Ready for subdivision.

See WM. PECK or H. E. CULLEN 1204 E. 9th. Sunset. 286-007.

80 ACRES READY FOR SUBDIVISION
Most attractive tract of smooth lying land. Street cars pass this tract—roads on three sides. Adjoins the city of Redondo—now building marble front bank and stores.

SPLENDID BUY, $1250 PER ACRE

See Mr. Chase with
TAFT REALTY CO.
8751 Hollywood Blvd. Holly 7190.

20 ACRES IN BURBANK—North of San Fernando Blvd., will subdivide into 100 lots and sell for $1250 each. Our price $2750 per acre and only 30% down. Address
MILLER
816 Leow State Bldg. Ph. Main 8754.
311 S. Spring. Ph. 8 Glendale 3417.

FOR SALE or will syndicate a real subdivision at a bargain. 293175.

WANTED—
Real Estate

Miscellaneous

MR. SUBDIVIDER

We are open Jan. 1st, 1924, ready to close. Can you? Then it's good. Wonderful ground-floor location with every facility to handle your proposition. Large fast, experienced organization of real go-getters. If you are looking for action, get together, see MR. HAYWARD.

SOUTHLAND ORGANIZATION,
S. W. COR. 9TH AND GRAND.

WANTED—Listings, houses, lots, income or business property, any value from a cheapest to a million. Must be right price is right I can promise you quick action. Am using considerable space in the newspapers and have a list of friends with real money who are willing to invest on my recommendation. Call, phone or write
JACK BERNSTEIN
Nothing else but a square deal.
306 Citizens Nat. Bank Bldg.
Phone Beery. 5056.

LIST your property with me. I take noth in or rental. Submit my list of real bargains. Established 1904. F. H. TRUE, 500 Citizens National Bank Bldg.

COL. cannot realize on buy houses and lots. List your property with WM. H. HAYBLE. 1207 Central ave. Humbolt 1346

DOUBLE BUNGALOW near Vermont and Sta. Barbara. 6918 W. WASHINGTON.

Houses.

WANTED—To buy at once. Modern seven-room bungalow; must be strictly modern; state price and terms in first letter, otherwise don't answer. Address E, box 246, TIMES BRANCH.

WANTED an attractive 5 bedroom bungalow, Spanish type with good view near car line in Hollywood preferred. Act quick on good buy. Address R, box 209, TIMES BRANCH.

THE WILLIS LAND CO. absolutely guarantees to sell your property in 30 days by methods in 10 days. See us. 720 L. A. STOCK EXCH. BLDG. Phone 824550.

WILL give up lease and Middle West A Ford car and some cash on bungalow. Ezendale or near beach. P. O. BOX 1051.

Lots

WANTED—Unrestricted corner lot for sale or cash. Give particulars and cash price. Address D, box 140, TIMES OFFICE.

4-FAMILY flat showing fine income, near Echo Park; for sale by you this CHELLIN-BRIGGS CO. 877-2200.

RESTRICTED single bungalow lot within 1 block of car, West Los Angeles or Hollywood. Address owner, 1127 Ingraham. Sunset 3489.

WANTED from owner, best lot $1250 will buy. 1711 SCOTT AVE.

Acreage.

WANT well-located subdivision acreage. Priced right. McCRILLIS, 709-205.

Business Property.

LIST your business or industrial property with me. I can find the buyer and will render you good service. JAMES MAGEE, 619 California Bank Bldg. Tel. 826-493.

HAVE cash buyers for bus. sites. HAROLD E. FITZ GERALD, 439 Security Bldg.

Income Property

FOR EXCHANGE—
Beautiful apartment home. Wilshire district, furnished, large lot. Income $1,200 per month. Price $120,000. Will consider Los Angeles property. Subdivision. CHAS. H. KENT, 701 Haas Bldg.

Country and Ranch Prty.

FOR EXCHANGE—
½ section, 5 miles east of Brawley, extra well improved, stock and implements all go. Price $25,000. Will assume. CHAS. H. KENT, 701 Haas Bldg.

I HAVE buyers waiting for small ranches or exchanges to 10 acres, close to L. A. Reasonable terms. Must be right price, details and location to E. A. BRUDER, 516 Broadway Central Bldg.

REAL ESTATE—
For Exchange

Miscellaneous

FOR EXCHANGE — Anybody having residence or business property and wants 20 or 40-acre orange grove or 100 or 200-A. imperial ranch, one or all, can make a good deal with me. Write me all particulars of what you have to offer and I will do the same. Address P. O. BOX 405, Riverside, Calif.

NO matter what you have or what you want, our Exchange Department can assist you. You will appreciate our service. PETERS-BROADES CO., 1204 Hollingsworth Bldg. 6th and Hill. Met. 2343.

BETWEEN 5 AND 7:30 THE TIMES' TELEPHONE SWITCHBOARD IS SWAMPED WITH WANT ADS. AVOID DELAY BY TELEPHONING YOUR SUNDAY ADS FRIDAY OR EARLY SATURDAY. METROPOLITAN 0700.

HAVE beautiful home site in Forest Terrace for Los Feliz Blvd. to trade for equity in house vicinity University southern Broadway. What have you to offer? Call MR. THOMAS, Drexel 6472.

OWNERS ATTENTION
List your property with us. "We match any trade."
RUSSELL & PEARCE
Suite 502 Detwiler Bldg. 63419.

CITY, COUNTRY, EASTERN.
REE HARRY I. MACK, MGR.
EXCHANGE DEPARTMENT.
MERRICK & BUDDICK, INC.
402 S. HILL ST. 821106.

EXCHANGES
Anywhere and everywhere. List your property with PHILLIPS & REAM, 847 N. Western. Ph. Holly 3745.

CONCRETE houses & lots in Bisbee, Ariz. Income $240 per mo. Will exchange for income property in vicinity of Los Angeles. ALVANCE REALTY CO., 5 S. Vermont ave. Phone 72181.

PACKARD touring car, $1200 as 1st payment on home or lot. Act quick. UNIVERSITY 3709.

LOCAL and Eastern exchanges exclusively. WESTERN LAND CO., 424 Title Ins. Bldg.

EASTERN & CALIFORNIA EXCHANGES
SIMPSON & CHILLIS, 403 S. Spring.

Houses.

DUPLEX flats, income $200. Want res. or securities. Box 180, HERMOSA BEACH.

Lots

EX. court lot 75x176, barn 18x65. Glendale. $2500 clear. Want house in L. A. H. BLENKE, 507 San Fernando Bldg. Main 8148.

FOR EXCHANGE—Equity ½ lot for late 1-4 front Fort St. Basin. Lot 1 1-4 front courthouse, Sunset way. No dealers. P. O. BOX 929, City.

REAL ESTATE—
For Exchange

Income Property

FOR EXCHANGE—10-unit bungalow court, located in Hollywood. Income $3600 per year, under secured lease for 10 years. This is your opportunity to get real income for your country property. Price $40,000. Will take good clear country or suburban up to $25,000. Might consider good orange or walnut grove if well located. See MR. HARRIS, 320 W. 10th st.

WANTED—5-room bungalow or lot as 1st payment on double bungalow near 54th and Vermont. UNIVERSITY 5799.

Country Property

NONRESIDENT has 230-acre ranch at Brawley, Imperial Valley, Calif., all in grape. If put in vegetables should rent for $30 per acre cash. Will trade for eastern or middle west properties if clear of debt. Price $220 per acre, mortgage $26,000 due in 10 yrs. 6% %. Address J. CAMPBELL, 6075 Franklin Ave., Tel. 424-161.

FOR EXCHANGE. CLEAR. $40000. 40 ACRES RIGHT NEAR McFARLAND WANT THIRTY DEED ON WILL ASSUME ON PROPERTY HERE. BROWN, 632-26 METRO. 8721.

FOR EXCHANGE
80 acres, a Westmoreland, clear, will assume, what have you? W. L. WAUGH, 2315 E. 7th St. Long Beach.

$40 ACRES GOOD LAND NEAR LAKE ELSINORE. WANT LOS ANGELES RESIDENCE OR IMPROVED RANCH. ASSUME. OWNER, 2300 47TH AVE. 72151.

FOR EXCHANGE—Orange grove, income and residence property. PAUL WILHOIT, Redlands, Calif.

TO LOAN—
Money

Real Estate Improvements

MONEY TO LOAN
ON IMPROVED CENTRAL BUSINESS PROPERTY.
IN LARGE AMOUNTS
5½%
WINTER INVESTMENT COMPANY
1109 I. N. Van Nuys Bldg.
635-83.

TO LOAN—
IMMEDIATELY.
$2000—$4000—$6000—$10,000.
City improved property. Also some unimproved.
"Over 35 yrs. of service."
THE WILLIAM WILSON COMPANY.
628 Pacific Mutual Bldg. 822-001

MONEY TO LOAN
We buy Trust Deeds and Mortgages.
GUARANTY MORTGAGE CO.
526 South Hill st.
Suite 238.

MONEY TO LOAN—
$1,000,000 to loan on ranches in large amounts anywhere in California. Big buildings financed. Also will make city or country loans. $2000 to $25,000. Rates 7 and 8 per cent.
Metro. 2848. DEFENDABLE MORTGAGE CO. 827727. 918 Stock Exchange Bldg.

FIRST AND SECOND FUNDS—
We can control large funds and know of all available money.
F. A. PATTEE CO.
711 Hollingsworth Bldg. 613-Hill. 874367.

4 PER CENT MONEY.
We are handling some good improved property for 6 per cent. Why pay more?
ATERS & VINNEY,
108 S. Vermont. Dunkirk 0199.

PLENTY MONEY.
CONSTRUCTION LOANS.
Bungalows, Residences, Business property preferred.
CALIFORNIA MORTGAGE CO.,
Phone 63511. MR. GOODRICH.

RESIDENCES, APARTMENTS, FLATS—
In sums of $1000 and up
Building Loans
Interest 7% and 8%
CONSOLIDATED MORTGAGE CO.
420 Washington Bldg. Phone Met. 5292.

$500 TO $10,000.
1ST, 2ND, SHORT TERM AND BLDG. LOANS. EXPEDITED ACTION.
THE BOND & MORTGAGE CO.
210 S. Hill st. SUITE A.

WE LOAN $2000 to $200,000 on central real estate and for building purposes. Dependable service.
THOMAS J. WOLFE CO.
740 S. Broadway. 62914. 828-483.

$200,000 TO $10,000 ON WELL LOCATED CITY PROPERTIES. FARMS $5000 to $2000, SUBSTANTIAL HOMES. JOHN W. BRIDGE, 200 Lane Mtg. Bldg.

QUICK ACTION. BUILDING LOANS, ANY AMOUNT. Can finance on 10% cash. Large buildings on clear lots or leases. H. E. BRUCE, 1015 Van Nuys Bldg.

TO LOAN—$1500 to $25,000.
Bungalows, flats and business property. Will save you money. Quick action, methods in 10 days. See us. 720 L. A. STOCK EXCH. BLDG. Phone 824550.

THE WILLIS LAND CO. absolutely guarantees to sell your property in 30 days by methods in 10 days. See us. 720 L. A. STOCK EXCH. BLDG. Phone 824550.

WILL give up lease and Middle West A Ford car and some cash on bungalow. Ezendale or near beach. P. O. BOX 1051.

6 TO 7% PRIVATE MONEY, city or ranch loans. Bank references. Call or write Hugh Walker, Jr. & R. Street. 879078.

TO LOAN—$1000 to $2000 at 7% and 6% per cent. Address D, box 140, TIMES OFFICE.

PRIVATE money, 6 and 7% on city, country or building loans. LOCKHART & GOIN, 1017 Van Nuys Bldg. 635-83.

I WILL buy your trust deed. No escrow. Money for Sale. L. L. GIFFORD, 5404 Vera ave. 32302.

PLENTY money mtge., T. D., bldg. loans; install. plan. A. V. CURRY, 706 Hill-street Bldg., 8th-Hill. 67346.

MONEY to loan on good first mortgages in Wilshire or Hollywood. R. J. SCOTT. Dunkirk 0700.

I HAVE $80000 to loan at 8% on bungalows, flats, business property. Divide. GIFFORD, 5464 5th Ave. Ver. 8262.

$2000 TO $10,000 to loan on west side or Hollywood improved. Building loans made. Trust deeds bought. 612807.

THE BEST LOAN & REALTY CO.
Will finance and build on clear lots. Pay commission. Phone 826-10. 1207 S. Hill.

MONEY for mtges., trust deeds, business created. Certified. 215 HAAS BLDG.

$2000 TO $20,000. 1ST MTG. 7% 5-YR. YOUS REALTY CO. 822-011.

Money on Salaries, Collaterals.

MONEY ON FURNITURE — NO DELAY
CHATTEL MORTGAGES AND TRUST DEEDS BOUGHT
SCHWEINHART
224 S. BROADWAY, 2ND FL. 6TH ST.

MONEY loaned on stocks, bonds and unlisted or unlisted, one to twelve months at 6% or less. Exchanges.
SOKOL & HARRIS, 618-19 Title Ins. Bldg.

QUICK money to people steadily employed. No indorser or security necessary. 403 HAAS BLDG. 7th and Hope.

MONEY ON FURNITURE
423 MERCHANTS' NATL. BANK BLDG.

Money on Diamonds, Etc.

MONEY TO LOAN
ON WATCHES, DIAMONDS, JEWELRY, FURS AND SILVERWARE
Confidential. Reliable. Responsible. Appraisals made on the premises.
Loans made without delay
Special Department for Ladies
Your valuables carried in our burglar-proof vaults, covered by the A. D. T. burglar alarm service.
A. B. CORN & BRO.
3rd floor, Pantages Theater Bldg.
7th and Hill sts. Phone 62620.
Bank references. 53 years in Los Angeles.

PROVIDENCE LOAN ASSOCIATION
LOANS ON DIAMONDS, JEWELRY
LIBERTY BONDS, FURS, SILVERWARE
STRICTLY CONFIDENTIAL
LOWEST RATES
PROVIDENCE LOAN ASSOCIATION
409 CHAPMAN BLDG. PHONE 628-002

MONEY TO LOAN on diamonds, jewelry, pianos, orientals, fur coats, silverware, property. Courteous, private, confidential. Reliable. ESTABLISHED 1905. LOWEST RATES.
MARKWELL & COMPANY
302 CITIZENS NAT. BANK BLDG.

Money on Automobiles.

INDIVIDUAL AUTO LOANS

RIDE WHILE YOU PAY
We loan cash to individuals on private cars without endorser or 1st lease. Pay us in easy installments WHILE YOU RIDE. We also finance private sales or rewrite contracts to reduce payments.
METROPOLITAN FINANCE CORP.
1525 S. Main st. Phone 281622

AUTO LOANS WITHOUT INSURANCE—

Drive in, park free, get check, drive away.
POSITIVELY lowest rates obtainable.
L. L. MIDDLECOFF, successor to J. E. Midgett Co., 522 W. Pico. 282423.

AUTO LOANS
We loan to individuals, refinance contracts to reduce payments, or give you additional money.
REASONABLE RATES
AMPLE TIME
1227 S. HILL ST. 821-11.

AUTO LOANS
C. S. DONALDSON INV. CO.
"WHERE LOANS ARE MADE IN A BANK LIKE WAY"
COR. PICO AND HILL. PHONE 289-600
1053 S. OLIVE. Eve. & Saturday p.m.

AUTO LOANS
Private sales SIMPLIFIED. Payments reduced. WE HAVE BEEN HERE TEN YEARS. Borrow from us and save the difference.
A. I. LASSEN CORPORATION.
1100 S. Hope st.

LIBERAL loans on late cars, low rates of interest. J. S. MOORE, 806-10 L. A. Stock Exchange Bldg. 629 S. Spring. Metropolitan 4709; 4713.

WE loan money on your car at easy terms. No red tape, no delay. Ride while you pay. 1306 S. MAIN, phone 287-003.

TO LOAN—
Money

Money on Automobiles.

AUTO LOANS.
U. S. AUTOMOBILE FUNDING CO.
Small loans on automobiles. Very easy terms. Reasonable rates. Reliable and confidential. 920 S. FLOWER ST. 878714.

MONEY WANTED—
Real Estate and Collaterals

3% BONUS, 8% INTEREST—
LOOK AT
644 Mortlake, Huntington Park. Lot 50x125. Price $4000. Terms.
1407 E. 22nd St. $5000
$3750, 1st mortgage, value $9000
211 Rosecrans, Hawthorne. $1700, 1st mortgage, value $4350
S.E. cor. Alta Vista and Clinton. In Hollywood.
$8500, 1st mortgage, value $18,000
BUILDERS' FINANCE ASSOCIATION.
412 LAUGHLIN BLDG. 325 S. Bdwy.
Phone 822291

WANTED FROM PRINCIPAL
$50,000—SECURITY $75,000
ONE OF THE BEST LOCATED BUSINESS CORNERS IN LOS ANGELES. GOOD INCOME.
OWNER
236 MERCHANTS' NATL. BANK BLDG.

SECURITY WITH $ PER CENT.
Loans on improved real estate. Buildings new and modern.
AMOUNTS FROM $500 UP.
Loan 50 per cent of valuation. No client has ever lost a dollar, either principal or interest, on mortgages purchased through us.
CONSOLIDATED MORTGAGE CO.
Met. 2223. 426 Washington Bldg.

$5000 for one year on mortgage of property with 300% security. Also $30,000 for 1 year on mortgage of ranch property valued at $300,000. Will pay bonus and 7% interest on either amount. Phone MR. HYDE, 872-071, acting for principal.

ARE you satisfied with your banking interest of 5 or 4 per cent? Well-rated Los Angeles merchant will pay 12% and deposit first-class banking collateral. Money used in expansion of business. Can handle amounts from $500 upward. Address D, box 42, TIMES OFFICE.

$1500 at 8% on new 6-rm. stucco double bung. and 3 new 3-rm. stucco bungs. southwest corner 37th Place and Arlington ave. Lot 50x173. Val. $20,000. AMERICAN MORTGAGE CO., 1049 S. Hill st. 876-181.

MONEY WANTED
$5000 on fine corner lot in business district, close to 10th and Norton ave. Will pay 8% interest.
S. SCHULMAN
1206 Crocker Bldg. 628-0.

$4000—8% AND BONUS—
7 rms. brand new bungalow, big lot, high ground, 1 st south of Wilshire Blvd. This property is worth $12,000.
THE BOND & MORTGAGE CO.
515 S. Hill st. Suite A.

WANTED—$30,000, 1 year, on new store building, located 1500 West Santa Barbara, corner Dalton; 8 stores. Property valued at $60,000. Income $7000 year, 2 per cent. com. See MR. FORD, 607 S. Western ave. Dunk. 1000.

$9000 7% on new 2-story stucco, 10-rm. flat and 2 5-rm. houses, 116 Wilcox ave. Val. $26,000. AMERICAN MORTGAGE CO., 1049 S. Hill st. 876-181.

FIRST mortgage loan, $8000, 7% 40 acres near Artesia. Also want $8000 to $15,000 on apt. property South Vermont. Prefer to deal direct with principal. A. L. BLISS, Owner, 2121 Fifth Ave.

$2500 AT 8% first mortgage. New 6-rm. colonial bungalow, hardwood floors, built-in features. 1442 S. Ridgeley dr. Value $8500. Commission 5%. Is owner ready to close. Owner, 2967219.

$7000 at 8% on new 2-story stucco 12-rm. flat and 5-rm. bung. 1915 Pennsylvania ave. near 18th. Val. $18,000. AMERICAN MORTGAGE CO., 1049 S. Hill st. 876-181.

$9000 at 7% on new 2-story stucco 10-rm. flat and 5-rm. bung. 1918 Pennsylvania ave. near 18th. Val. $18,000. AMERICAN MORTGAGE CO., 1049 S. Hill st. 876-181.

WANTED—1st mortgage for $3000. Will discount 10%. DUTTON The Home Builder, 308 S. Brand Blvd., Glendale.

$4000 at 8% on 5-rm. bung. and 4-rm. bung., 5587 Vista del Rio ave. Lot 50x157. Val. $14,500. AMERICAN MORTGAGE CO., 1049 S. Hill st. 876-181.

WANTED—1st mortgage of $6000 on 22 city lots, value $20,000. P. O. box 87, Glendale.

$3000 at 8% on 5-rm. house, 2198 W. 29th st. Lot 42x125. Val. $6000. AMERICAN MORTGAGE CO., 1049 S. Hill st. 876-181.

$15,000 at 8% on new 2-story stucco 22-room apt. house and 10-rm. flat. 927 Grattan st. cor. 10th. Lot 50x150. Val. $40,000. AMERICAN MORTGAGE CO., 1049 S. Hill st. 876-181.

$5000 at 8% for 90 days, bonus and interest. Will give mortgage for same. Signers of the note are wealthy. Address R, box 460, TIMES BRANCH.

WE trade high-class unencumbered used cars for mortgages, trust deeds, lots, acreage or diamonds. See RENNELL, 1140 S. Figueroa. Phone 870474.

Have quick money for short-term trust deeds, mortgages. Write full particulars. Address D, box 271, TIMES OFFICE.

To loan on 1st mortgage, 8%, 5 months to go. Address D, box 60, TIMES OFFICE.

FOR SALE—First trust deed at $2500. Drawing 8% interest on new home, worth $7500. DREXEL, 4347.

WE have several first mortgages for sale, earning 7% and 8%. J. E. BEACH, 228 SPRING ST. 828-254.

WANTED trust deeds on Hollywood or Wilshire property. Must be willing to discount. 438-141.

WANTED

BUSINESS OPPORTUNITIES
Of Many Kinds

Business—Classified

CLEANING and dyeing shop, bargain, doing good business. 3002 MAPLE AVE.

CONFECTIONERY and lunches. Fountain, cigars, cigarettes. 1 rm. and kitchen, $40 mo. rent. 3-yr. lease. Fine chance for a couple. All reasonable offers considered. See OWNER, 5877 Monets Ave.

CONFECTIONERY, next to theater, clearing $400 monthly. Price $2800, only $1500 down, bal. $50 mo. Will give trial. Rent $50. Call 208 DELTA BLDG., 426 Spring.

CONFECTIONERY—Tobacco, soft drinks store. Rent $30. Living quarters, bedroom, another business. $950. MONETA AVE.

CONFECTIONERY and light lunches; does $40 up daily; rent $90; 3-year lease. No near competition. 310 Delta Bldg., 426 Spring. Business Investment Co.

CONFECTIONERY—Large place in suburbs. Phone OWNER, AMbassa. 1625.

DELICATESSEN, grocery and fruit stand. A wonderful buy. Gross income $2500 per month. Must be at once. Exclusive agent. 3617 S. WESTERN. Ver 3697.

DRUG STORE location for lease. Corner room in new brick building at S.E. corner of W. Adams and Virginia Road and adjoining Sam Seelig market. If you are looking for a drug store location it will pay you to investigate. Rent $50 per month. Long lease. C. C. DUNN, OWNER 6383 Hollywood Blvd. 497-465.

DRUG store for sale. Going fine business, at end of car line. Eagle Rock. Priced low for quick sale. No agents. 1583 E. COLORADO BLVD., Eagle Rock.

DRY GOODS—Men's furnishings and shoes, doing over $5000 monthly. Located on main thoroughfare, congested district, block and fixtures worth $10,000. Will take $15,000 cash. No agents. Phone owner 1 to 2 p.m. only, address N, box 387, TIMES BRANCH.

DRY GOODS, and notion store. Good location, fine lease. Will sell an interest to responsible person for small sum down. Remainder as we make it. Address D, box 181, TIMES OFFICE.

DRY GOODS stock and fixtures, invoiced about $2000. Will sell at liberal discount for W. VERNON.

DRY GOODS and grocery store for trade. Lease for sale. 4236 BROOKLYN AVE.

FRUIT and veg. in public market. Cheap rent, good lease; $500. Going East. 5000 WHITTIER BLVD.

FURNITURE business located in fastest growing city in Southern California. Gross profits over $1000 per month. Merchandise, fixtures and equipment at invoice. Premium required for good will and lease, which has over 3 years to run at low rental. Owner being asked for adjoining premises. $12,000 to $14,000 required. Address C, box 196, TIMES OFFICE.

FURNITURE STORE—A real opportunity for the right party with $10,000 cash. Account ill health owner will sell at invoice. Store located in Whittier, Calif. Large room, fine location, favorable lease. Address OWNER, E, box 148, TIMES OFFICE.

GARAGE, STORAGE
Big 2-story storage and repair garage in heart of city, 50-car capacity. Splendid rent. $6500 will buy, but must give bond on lease.
RICH, THE GARAGE MAN
848 SOUTH FLOWER STREET

GARAGE—Storage and repair shop; shop works; 8 cars. Net profit, $250, $400 per month. No reasonable offer refused for quick sale. 3785 S. Adams.

GARAGE—Heart of business dist. Long, established business; agency for good car. Lease worth $5000; all for $11,000. Phone 64668, ask for Mr. Brandon.

GARAGE—Lease, stock and equipment, $14,000. Net income $800 per mo. in hotel building. 5429 S. VERMONT. Univ. 3799.

GARAGE, battery shop, 4½ interest, small payment required. 2216 N. HOWE.

GAS STATION—Selling, greasing, tire and accessory rights for sale. Fine location site and terms. Apply 711 JR. ORPHEUM BLDG.

GROCERY-CONFECTIONERY, $700. Across from school, 4 rooms and bath. Nicely furnished. Over $500 stock. Fine fixtures. Rent only $30. Must sell at value and a good business. Lady sick, too old to handle; balance $500, terms. 419 CHAPMAN BLDG., 756 S. BROADWAY.

GROCERY—Cor. steer, 3 yrs., rent $60, 2-yr. lease. Receipts $1800 mo. Steady. Big location. Only store. Price $1800 stock complete for $1200; terms. CARTER & BULL, 616 Delta Bldg., 426 So. Spring.

GROCERY—WELL LOCATED. Cash sales $45 a day. No delivery. Long lease, cheap rent, 2 horse and wagon. Fine fixtures at a sacrifice, $450. Invoice stock. AARRUM, 1120 C. C. Chapman Bldg., 617-15.

GROCERY, 4 living rooms, good business. No competition. Semi-city neighborhood. Rent $35, lease 2 years. Will take $1500 cash. 1438 E. 108TH ST., corner, address N, box 387, TIMES BRANCH.

GROCERY AND MARKET, fruit & vegetable stand in public market. Doing about $800 weekly business. Take about $5500 to handle. Exceptional good. Trial given. 4471 W. PICO.

GROCERY and soft drinks, 2 furnished rooms, clean; $1200 cash, balance $2000. Rent $85. 1000 ANNANDALE BLVD. Phone Garfield 2186.

GROCERY—Busy location, clearing $500 monthly; price $3000, only $1000 down, bal. $50 mo. 5 nice living rooms, rent $45. Call 208 DELTA BLDG. 426 spring.

GROCERY—7th street pleasant, best located in the city at invoice and spend $1500. A home and income. See Combs, 619 GRANT BLDG. Main 6.

GROCERY—One of our 65 GOOD stores will surely suit you. Many with liv. rms. Complete PICTURE of information. GROCERY FIXTURE CO., 410 Jac. Bldg. 6th.

GROCERY and market for sale by owner Bungalow and store rent, $50. Bargain for cash or will sell half. PHONE OWNER, Ph.

GROCERY—Close in, $100 to $200 daily cash sales; 3-yr. lease, $4500. See SIMPSON, Rm. 212, 524 S. Spring.

GROCERY—$1800. Doing $45 day, all cash; rent $45, lease; 5r. rms., bath. See SIMPSON, Rm. 212, 524 S. Spring.

GROCERY—Good trading, best location, 1-yr. lease. Cheap rent, $6000. Retiring, $3750. 8 WESTERN. Cor. Jefferson.

GROCERY has opening for butcher. Apply 4321 S. VERMONT.

HARDWARE, doing nice business in fast growing district at invoice of stock and fixtures for quick sale. Owner has other interests to look after. About $4000 will handle, including lease on new building for owner at store. Go to end of E car line on Whittier Blvd. and turn south two blocks on Pasadena Ave. to Telegraph Road.

HARDWARE and paint at invoice, established business, good location, long lease, $8000 will handle. 6110 E. VERMONT. Ver. 0194

LUNCH ROOM—$4500. In growing oil field, too much for me to handle alone. Fine proposition for two people. Rent only $40. Overhead expense less than $15 per month. 3010 WEST PINE, Long Beach. Take.

LUNCH counter, best downtown location. Lease 4 years at $60 mo. Sales $125 daily; $2000 cash will handle. Must buy in 1. A. 9TH ST. REALTY, 214 I. W. Hellman Bldg.

LUNCH COUNTER, guaranteed clearing over $300 monthly. Price $2800, only $1500 down, bal. $50 mo. Nice liv. rooms. Rent $55. Call 208 DELTA BLDG. 426 spring.

LUNCH AND RESTAURANT—CAFE. Best location in Venice. Owner retiring. Good lease, low rent. Fine opportunity. Address W, box 75, TIMES OFFICE.

LUNCHROOM, 16-STOOL & 2-RM. HOUSE IN REAR, $300. 2420 S. HOOVER. LEASE 316 CENTRAL AVE.

LUNCH ROOM—Doing good business. Everything new and attractive. Low rent. Seats 24. 3721 SANTA MONICA BLVD.

LUNCH room, counter, quarters, doing good bus.; 2 yr. lease, 1754 W. Jefferson.

LUNCH counter, soft drinks, cigars; good location. Low rent. 503 N. WESTERN AVE.

LUNCH counter, cheap lease at $35. $350. 2782 TEMPLE ST., cor. Alvarado.

MACHINE SHOP—3 LATHES, OIL TOOL EQUIPPED, SHAPER, POWER SAWS, 10 H.P. MOTOR. CLEARING $125. PRICE (INVOICE $12,000); LEASE. LOW RENT. PARTNERS DISAGREE. PRICE $10,500; TERMS. ATLAS CO., 1710 CHAPMAN BLDG., 756 S. BROADWAY.

MANUFACTURING—Classy little food mfg. business that can be worked up to something big. Starting $300 stock. Any good route worked up, $500 takes it. Good factory for selling. 5833 BOYLE-WOOD BLVD.

MANUFACTURING business wants more money to extend. Goods now on the market. Invitation for large cash contributor partner or, small loan. 975 E. 12TH ST., city.

MASSAGE AND BATH
Located in Hollywood, a business that has shown a good profit over a long period. Lease and beautiful fixtures for sale at less than inventory, $1700. Must be sold by Jan. 1, 1924. 415 CHAPMAN BLDG. 756 So. Broadway.

MEAT, vegetable and fruit market, 5-yr. lease, $80 per month. Living rooms in rear, or will sell separate if you suit purchaser. A snap if taken at once. Good reason for selling. 216 ATLANTIC, Long Beach.

MEAT MARKET, splendid trade, finger retiring; good lease, cheap rent, $250 gas, well equipped. 4 living rooms, or will sell real estate at part payment. 2127 MAIN ST., Ocean Park.

MEAT market in open front grocery. Good reason for selling, $1000, cash. Owner, Capitol 6230, 2732 N. MAIN

MILLINERY SHOPPE—Located in suburban city, close to L. A. No competition. Clears over $200 every month. Fine chance to put in ladies' ready to wear line. Have good lease that can be renewed at not more than $40 per month. Nice fixtures and up to date stock. Large floor space. Price $1700. REX CO., 124 W. 4th st., Room 802.

OIL STATION FOR SALE. THREE PUMP MODEST MAKER. $1800 WILL HANDLE. INVESTIGATE THIS SEE CARTER, 1419 E. VERNON AVE.

OIL station, one of large, good bus. corner; real estate included, $3500, terms. 624 PASADENA AVE., Belvedere Gardens.

BUSINESS OPPORTUNITIES
Of Many Kinds

Business—Classified

OIL station will lease completely equipped gas and oil station in a 5-unit subdivision, 7 airless pump, 525-gallon oil capacity and all equipment pertaining to station. Operating at present and doing fine. Unlimited opportunity. Will give good lease. No commission, no bunks. See GUY MISICK at 910 W. 8th st., except Sunday and Tuesday.

OIL STATION LEASE, fully equipped station selling over 300-gal. gasoline daily, classy corner in Southwest. Lease 4½ years. Price of lease and stock $2500. GRAVES & Co., 1120 C.C. Chapman Bldg.

OIL STATION—Lease, splendid corner on one of best streets in city. 19870.

PARTNER—I want a man I can trust to take charge of one of the best super service stations in L. A. Expert not req. if steady and willing to learn. Trial at $6.50 day until both are satisfied. $1500 req. Owner, 5524 SPRING. Main 6241.

PARTNER wanted; lady or gentleman with small or large capital for a good business, with or without service. Call 1-4 DAILY, office 641 Citizens' National Bank Bldg., 5th and Spring streets.

PARTNER wanted with $4500 to enter into a high grade tailoring business on Broadway. Excellent opening to right party. Strictly confidential. Apply JACK M. KIMMEL, 541 S. Main St.

PARTNER wanted, paint and wall paper business. Exceptional advantage to person capable of buying half interest for $3000. 2415 W. 9TH ST.

PARTNER wanted, lunch, sandwiches, soft drinks, cigars. Large place. $2500 necessary; money maker. Inquire 1244 S. UNION.

PARTNER wanted in estab. taxicab business (improvement) small investment required. P. F. TAXI CO., 2254 E. 5th St.

PARTNER in good-paying business. Must have $5000. Nets $10.0 to $2500 mo. Address D, box 230, TIMES OFFICE.

PARTNER wanted, store, $1500; ½ mfg. $1000; ½ office, $800. 201 Grant Bldg.

PARTNER, restaurant. Too much for one. Net $250 cash. $1750 req. 913 W. 6TH.

PARTNER wanted to finance patent. Address D, box 180, TIMES OFFICE.

POOL room, lunch, bar, money maker, piano, bus. Terms. OWNER, 2214 W. Pico.

PRINTING plant, invoice $18850, layin $4500 mo., snap for somebody at $2000 cash or will sell half. PHONE 47-5893

REAL ESTATE business, Wilshire section. Listings, inquiries and equipment ample for several men. Business making money and will continue doing so. High-class property and clientele. Quick action required, consequently low price. Give your telephone number. Address R, box 481, TIMES BRANCH.

REAL ESTATE business and home attached. Good location, steady clientele, Hollywood $4200 for appointment. Don't call unless you mean business and want to clear $2000 per month and have $2500 cash.

REAL Estate office, corner, phone in, on Western Ave., near business activity, 50th St. Lease above worth $1000. Can turn over $1000 first month. Big Sign boards up. A chance to make good money. Phone MR. CALLAHAN, 700880.

REAL ESTATE BUS. ESTABLISHED Splendid location to Holly. Rent only $35 mo. Doing good bus. Office fully equipped. 1038 S. WESTERN. Univ. 6109.

REAL estate business, well estab., fully equipped. Splendid lease and phone. Best location in West Hollywood. Call 462430.

R. E. OFFICE, fully equipped, with living rooms, rent, 1 mont. so north. 1007 GLENDALE BLVD.

REAL ESTATE BUSINESS FOR SALE
INQUIRE 6317 MONETA AVE.

RESTAURANT, completely equipped. East Fifth st., daily sales over $200. Will trade for real estate and assume. Reason for disposing of same is because owner is unable to look after it. No brokers. Immediate possession given. Phone 62670 for appointment. 1 of 2 desks S. box 441, TIMES BRANCH.

RESTAURANT—The (ex. 14th) in city. A genuine buy and a lucky one that they left. Take in over $150 to $200 a day. Netting over $1000 a mo. Long lease at low rent. See before it's too late. 852 W. 58TH ST.

RESTAURANT—Best location in Glendale. Best cooks. No booze. Partners desired. Fine opportunity for experienced people. Take auto in part pay. Act quickly. McGINNIS, 120 E. Broad. Glendale. Phone Glendale 3005.

RESTAURANT—Party with about $10,000 can buy half interest in an established high-class business. Dining room style. Splendid location. Very favorable lease. Good chance for the right party. Phone a.m. ARMER, Bdwy. 1809.

RESTAURANT—Horseshoe counter, 2 liv rms., $80 daily, $2000-$1000 dn., 4½ yr. lease. Railroad trade. 1000 E. 7TH. SHELDON, 601 Hibernian Bldg., 409 Spring.

RESTAURANT—$2100, half cash. Balance $100 monthly. Best money maker in Imperial Valley. Service account sickness. A. C. PARRAR, 510 Main st. El Centro.

RESTAURANT, hotel cafe. Nearby city seats 150. 10-yr. lease. Very classy place. $18000 handles. A big money maker. SHELDON, 601 Hibernian Bldg., 409 spring.

RESTAURANT
I have a lunch room on the outskirts of L. A. which is clearing $400 per month and increasing. A bargain.
ROOM 207 424 S. BROADWAY.

RESTAURANT for sale. Next to Sealy Market, end of "E" car line. Completely equipped 7 yrs. Same owner. Good stable trade. Lease. Fine for man and wife or partners. Cash and terms. See OWNER, 6241 Melrose.

RESTAURANT in closely town, clears $450 month and owner does no work. Estab. 9 years. Clear and up to date. Good lease. $1800 handles. See SIMPSON, Rm. 212, 524 S. Spring.

RESTAURANTS and LUNCH ROOMS from $250 up. We specialize in these in and out. CITY-WIDE PACIFIC BUSINESS EXCHANGE, Room 483, 124 W. 4th.

RESTAURANT equipment, gas range, oven, dishwasher, steam table and coffee urn. Must go after. McGINNIS, 150 S. Brand, Glendale.

RESTAURANT—2 years' lease, rent $40. Enjoying excellent paying business. Come and see for yourself. Owner retiring. 9019 MONETA AVE.

RESTAURANT—2 of em. $800, $500 do. $40 daily, $25 rent. Take your choice. Fine for couple. (short hours.) SHELDON, 601 Hibernian Bldg., 409 Spring.

RESTAURANT—swell downtown cafe, very best of location, fine lease. Must sell at once. $8500. Easy terms. (Popular place.) SHELDON, 601 Hibernian Bldg., 409 spring.

RESTAURANT—Good location. Sacrifice. Come and see. Long lease. Low rent. 2065 W. 16TH ST.

RESTAURANT, 4-year lease on Flower at business district. PR. 5267?.

RESTAURANT, best on Pico. Rent $80. Lr. quarters, going east. 2640 W. PICO.

RESTAURANT, wonder loc. Doing fine bus. Going to Europe. Must sell. 1010 E. 7TH.

RESTAURANT—Good bus. Seats 32. Low rent. Add. C, box 190, TIMES OFFICE.

RESTAURANT & fountain. Good business. Sell cheap. Owner retiring. 1005 E. 7TH.

RESTAURANT—Best loc Western, seats 92. Low rent, 5-yr. lease. 123 N. Western Ave.

RESTAURANT, sunt. man, wife, ideal loc. Cheap rent, liv. apts. 6647 No. Figueroa.

RESTAURANT, best on Pico, doing plenty. Bargain. Come, see OWNER, 610 W. Pico.

RESTAURANT—Doing good bus. Best loc. 3 years' lease. 2727 E. 4th. No Sunday.

RESTAURANT—A wonder. Plenty bus. Same owner 2 yrs. Call & see. 4262 Moneta.

SERVICE STATION for sale. Fully equipped with battery shop and wash rack included. Bargain. Must see to appreciate. Apply 3823 CENTRAL AVE.

SHOW House on truck Complete $160, worth $250. Sacrifice. On Ocean Park Pier. F. W. LARSON. 2901 Ocean Front, Ocean Park.

SIGN business, doing $1500 monthly. Low rent. Small amount cash handles. Address box 3. sherman, Calif.

STOCK AND FIXTURES—shoe business. Price $500 to $100 weekly. 2-yr. lease. Price $1200, some terms. WATTS MUSIC CO., 1329 Roulls ave., Watts. 4 P. O.

STOVE repair business, established examining plant, new and used gas ranges, selling account dissolution of partnership. Invoiced $8000. Address Cash, WILLIAM SWIZET, Univ. 2753.

TAILOR shop for sale, $300 if taken at once. 1007 E. 108TH ST.

TAILOR shop, cleaning, pressing, 5 years' lease, sacrifice. 2709 W. 107th, cor Ver.

THEATER
Half interest in a 1000 seat suburban theater, having big profits. A chance opportunity. $12,500 will handle it. Address L, box 497, TIMES BRANCH.

TRANSFER business for sale, doing good business. 702 E. 9th st., BDWY. 6444.

TRANSFER and express at right price. L. H. WISE, 115 N. Garfield, Alhambra.

WALL PAPER and paint store, good opportunity paying talented. Phone UNIVERSITY 2082.

WASH rack in service station. Chas. ADAMS, Beacon 0099.

BUSINESS OPPORTUNITIES
Wanted

SELL YOUR BUSINESS OR GET A PARTNER QUICK! Frequently we sell next day after listing with us. Our methods different, greatly effective. 424 ROBERTS BLDG. 106 W. 3rd st. Phone 820-603.

YOUNG MAN WITH $5000 AND SERVICES OPEN FOR AGENCY OR ANY HONEST BUSINESS PROPOSITION WHICH WILL STAND RANK. INVESTIGATION. STATE DETAILS. ADDRESS E. BOX 151, TIMES OFFICE.

WANTED—Her cash, stocks of general merchandise, such as furniture hardware, dry goods or groceries; also small job lots of merchandise. 653 S. LOS ANGELES st. 61539

ORGANIZING a company or common law trust? Do you know in what state to incorporate? What about financing? See MR. BLYTHE, 900 Sun Bldg.

WANTED—ALL CLASSIFIED ADVERTISEMENTS FOR THE SUNDAY TIMES MUST BE RECEIVED BEFORE 7:30 P.M. SATURDAY.

LEGAL NOTICES—
Bids, Proposals

THE Jewish Orphans' Home of Southern California has admitted to the following orphan and half-orphan children into the orphanage during the half year ending December 31, 1923: Florence Brodsky, age 3; Elwin Epstein, age 3; Isabelle Garnes, age 13; Milton Kaslansky, age 8; Henry Katz, age 9; Rose Korn, age 14; Minnie Korn, age 11; Irene Korn, age 9; Mary Maidman, age 7; Frieda Mooney, age 6; Helen Mooney, age 9; William Smith, age 7; Daniel Smith, age 5; Norman Stirer, age 10; Jacob Stirer, age 3; Bessie Yus, age 12; Vera Yus, age 9; Isidore Yus, age 7. JOSEPH PONAFART, Superintendent.

THE undersigned will not be responsible as a part owner for any debts incurred for and in behalf of the California Research World's international weekly. Dated Dec. 14, 1923. VAN VALKENBURGH, PHEBE J. W. VALKENBURGH.

MY wife, Maxine Brittingham Rockart, having left me on Dec. 26, 1923, I will not be responsible for any debts contracted by her after this date. (Signed.) C. ROCKART.

I WILL not be responsible for any debts incurred by my wife, Mable K. Rea, and children after this date. H. A. REA

I WILL not be responsible for any debts contracted by my wife, Quenzie Kay, after this date.—F. F. KAY.

LIQUOR ROW HELD CAUSE OF SHOOTING

Two Detailed by Police for Wounding Man; Third Being Sought

Paul Gibbons, 22 years of age, 602 North Breed street, was painfully shot as he stepped from a taxicab last night at Temple and Figueroa streets. He was treated at the Receiving Hospital.

On the strength of Gibbons's story to Detectives White and Wild, two men, who gave their names as Louis Rosen and Joe Alerod, were arrested. They are held in the City Jail on charges of suspicion of attempted murder. A third man, said by Gibbons to be known as Charles Smith, is being hunted as the man who fired the shot, police said.

Gibbons explained the shooting as the result of accusations by Smith that he had hi-jacked Smith of a case of whisky the preceding night. Gibbons is being held as a material witness in an effort to investigate what police term a bootlegger war.

Eagle Rock Has Initial Civic Yule Festival

Eagle Rock's first community Christmas celebration was conducted last night at the City Hall grounds with more than 1000 persons in attendance. Community sing led by O. J. Rood and singing of Christmas carols under the leadership of H. B. Crawford were followed by the visit of Santa Claus. The Yuletide patron saint arrived in an automobile and bestowed gifts upon the children. Numbers were given by the high-school orchestra.

It is expected to make community celebration on Christmas an annual affair. It is sponsored by the Chamber of Commerce.

WISCONSIN PIONEER DIES AT SON'S HOME

BODY WILL BE TAKEN BACK EAST FOR SERVICES AND INTERMENT

Nicholas Leider, 91 years of age, a native of Luxemburg, died yesterday at the home of his son, Harry H. Leider, 412 West Fifty-first street.

Leider came to the United States in 1852, and settled near Decada, Wis., where he became a farmer. He lived in Wisconsin sixty years, finally making Sheboygen his home until he came here eleven years ago.

He is survived by seven grown children, Harry H. Leider of Los Angeles, and Nicholas Leider, Jr., Mrs. Alfred Fisher, Mrs. George Everett, Mrs. Math Bielifeld and Joe Leider, all of Chicago.

The body is in charge of Edwards Brothers. It will be shipped East for the funeral Friday, January 4, at Random Lake, Wis.

DRY BAIL FORFEITED

Redlands Man Accused of Wine Sales Sacrifices $200

[EXCLUSIVE DISPATCH]

REDLANDS, Dec. 28.—Felix Azevedo forfeited bail in the sum of $200 on a charge of selling too much Christmas cheer. Azevedo was arrested at his home on Sylvan Boulevard about two weeks ago after it was reported to the police that he was selling wine. Two young women were found in the house and they told the officers Azevedo was in the bath-tub. Officers broke into the bathroom and assert they found him there trying to pour about five gallons of wine and some hard liquor through the drain. The two young women put up bail of $25 each and forfeited it.

MOTOR BANDITS ROB BAKER AND EMPLOYEE

Three young men in a large touring car sped up alongside the machine of A. W. Riendean, owner of a bakery at 5106 West Adams street, and robbed him and his companion, Mrs. Frances McRobit, of $50 in cash. The bandits said they wanted only cash and did not take jewelry. Riendean was taking home Mrs. McRobit, one of his employees, to 2624 Vancouver street, when the hold-up occurred. The robbers' car forced them to the curb in front of 2634 Vancouver street.

BUSINESS OPPORTUNITIES
Wanted

DRY GOODS STORE
INTEREST $10,000

Successful business man, 40, married, quick, active, 10 years' wholesale, 10 years' retail experience, wants to buy active interest in wholesale or retail business up to $10,000. Must be good established business. Gentile only. No agents. Address D, box 254, TIMES OFFICE.

DRY GOODS, furnishings, variety store, city or good town. Must be good going business. Cash 5 to $10,000. Gentile. Address R, box 513, TIMES BRANCH.

DRY GOODS store with living rooms by Gentile. City or foothill town. Cash. Address R, box 490, TIMES BRANCH.

MOUNTAIN or country garage or store for $2200 equity in Los Angeles bungalow. GLOVER, 7242 Monnette Blvd., L. A.

RESTAURANT wanted. Trade car at $1200, cost $2185, nearly new, first payment. HAMP, 109 Garfield, Pasadena.

LEGAL NOTICES—
Bids, Proposals

THE Jewish Orphans' Home of Southern California has admitted to the following orphan and half-orphan children into the orphanage during the half year ending December 31, 1923: Florence Brodsky, age 3; Elwin Epstein, age 3; Isabelle Garnes, age 13; Milton Kaslansky, age 8; Henry Katz, age 9; Rose Korn, age 14; Minnie Korn, age 11; Irene Korn, age 9; Mary Maidman, age 7; Frieda Mooney, age 6; Helen Mooney, age 9; William Smith, age 7; Daniel Smith, age 5; Norman Stirer, age 10; Jacob Stirer, age 3; Bessie Yus, age 12; Vera Yus, age 9; Isidore Yus, age 7. JOSEPH PONAFART, Superintendent.

THE undersigned will not be responsible as a part owner for any debts incurred for and in behalf of the California Research World's international weekly. Dated Dec. 14, 1923. VAN VALKENBURGH, PHEBE J. W. VALKENBURGH.

MY wife, Maxine Brittingham Rockart, having left me on Dec. 26, 1923, I will not be responsible for any debts contracted by her after this date. (Signed.) C. ROCKART.

I WILL not be responsible for any debts incurred by my wife, Mable K. Rea, and children after this date. H. A. REA

I WILL not be responsible for any debts contracted by my wife, Quenzie Kay, after this date.—F. F. KAY.

SHIPPING and Los Angeles Harbor NEWS

SHIPPING

OUTER HARBOR

15—General Petroleum Company.
30-60—S. H. Dock & Wharf Co. West side.
54-55—S. H. Dock & Wharf Co. East side.
56—Municipal Cotton Compress.
57-58—Luckenbach Line.
59—American-Hawaiian S.S. Co., Mexican States Line, French Line.
60—Robert Dollar Company.

SAN PEDRO DISTRICT.

72—Southern Pacific Co.
73-74—E. K. Wood Lumber Company.
75-82—Southern Pacific Wharf.
84—Navy Landing Landing.
85—Southern Pacific Wharf.
86—Navy Landing.
87—Port Office and White Flyer Line.
88—Port Office Wharf.
89—Municipal Wharf.
92-93—San Pedro Lumber Company.
95-96—Kerckhoff Mill & Lumber Company.
97-98—Municipal Wharf.
100-101—Standard Oil Company.
103-109—Los Angeles Shipbuilding Company.
119-120—Associated Oil Company.
122-124—San Pedro Lumber Company (West Basin Yard.)

WILMINGTON DISTRICT

130-131—Union Oil Company.
132-134—Pacific Steamship Company.
135-136—American Steamship Company.
157—Struthers & Barry.
158—Williams Line.
159-160—American-Hawaiian Steamship Company.
167—Shell Company of California.
174—Petroleum Midway.
184-185—Catalina Terminal.
187—C. J. Lobman, Agent.
188—Pacific Mail S.S. Co. and Norton & Lilly Co.
189-191—Norton & Lilly Co., Agents.
192-194—California Yacht Club.
195—Municipal Stock Yards.
196-197—Chas. R. McCormick Lumber Company.
198-199—Los Angeles & Biles Lumber Company.
200—Consolidated Steel Company.

TERMINAL ISLAND

225-235—Hammond Lumber Company.
232—Crescent Wharf & Warehouse Company.
240-A-B-C—General Petroleum Company.
240-X-Y-Z—Bethlehem Shipbuilding Company.

ARRIVALS AT THIS PORT
FRIDAY, DECEMBER 28

Tank Steamer ALDEN, Capt. Augalis, from San Francisco, 12:38 a.m., in ballast to load oil for the Standard Oil Co.

Steamer WAPAMA, Capt. Hellesen, from San Francisco, 2:25 a.m., general cargo for the Matson Line.

Tank steamer D. G. SCOFIELD, Capt. Fay, from New York, in ballast to load oil for the Standard Oil Co.

Steamer SANTA OLIVIA, Capt. Cook, from Baltimore, general cargo for the Pacific Mail Line, 7:00 p.m.

Steamer MELVILLE DOLLAR, Capt. Jonsson, from San Francisco, general cargo for the Dollar Line.

Steamer HAWAIIAN, Capt. Johnson, from Baltimore, 9 a.m., general cargo for the American-Hawaiian Line.

Steamer SANTA INEZ, Capt. Lehmaier, from the INGLEWOOD AVE.

RESTAURANT, completely equipped. East Fifth st., daily sales over $200. Will trade for real estate and assume. Reason for disposing of same is because owner is unable to look after it. No brokers. Immediate possession given. Phone 62670 for appointment. 1 of 2 desks S. box 441, TIMES BRANCH.

RESTAURANT—The (ex. 14th) in city. A genuine buy and a lucky one that they left. Take in over $150 to $200 a day. Netting over $1000 a mo. Long lease at low rent. See before it's too late. 852 W. 58TH ST.

RESTAURANT—Best location in Glendale. Best cooks. No booze. Partners desired. Fine opportunity for experienced people. Take auto in part pay. Act quickly. McGINNIS, 120 E. Broad. Glendale. Phone Glendale 3005.

RESTAURANT—Party with about $10,000 can buy half interest in an established high-class business. Dining room style. Splendid location. Very favorable lease. Good chance for the right party. Phone a.m. ARMER, Bdwy. 1809.

RESTAURANT—Horseshoe counter, 2 liv rms., $80 daily, $2000-$1000 dn., 4½ yr. lease. Railroad trade. 1000 E. 7TH. SHELDON, 601 Hibernian Bldg., 409 Spring.

RESTAURANT—$2100, half cash. Balance $100 monthly. Best money maker in Imperial Valley. Service account sickness. A. C. PARRAR, 510 Main st. El Centro.

RESTAURANT, hotel cafe. Nearby city seats 150. 10-yr. lease. Very classy place. $18000 handles. A big money maker. SHELDON, 601 Hibernian Bldg., 409 spring.

RESTAURANT
I have a lunch room on the outskirts of L. A. which is clearing $400 per month and increasing. A bargain.
ROOM 207 424 S. BROADWAY.

RESTAURANT for sale. Next to Sealy Market, end of "E" car line. Completely equipped 7 yrs. Same owner. Good stable trade. Lease. Fine for man and wife or partners. Cash and terms. See OWNER, 6241 Melrose.

RESTAURANT in closely town, clears $450 month and owner does no work. Estab. 9 years. Clear and up to date. Good lease. $1800 handles. See SIMPSON, Rm. 212, 524 S. Spring.

RESTAURANTS and LUNCH ROOMS from $250 up. We specialize in these in and out. CITY-WIDE PACIFIC BUSINESS EXCHANGE, Room 483, 124 W. 4th.

RESTAURANT equipment, gas range, oven, dishwasher, steam table and coffee urn. Must go after. McGINNIS, 150 S. Brand, Glendale.

RESTAURANT—2 years' lease, rent $40. Enjoying excellent paying business. Come and see for yourself. Owner retiring. 9019 MONETA AVE.

RESTAURANT—2 of em. $800, $500 do. $40 daily, $25 rent. Take your choice. Fine for couple. (short hours.) SHELDON, 601 Hibernian Bldg., 409 Spring.

RESTAURANT—swell downtown cafe, very best of location, fine lease. Must sell at once. $8500. Easy terms. (Popular place.) SHELDON, 601 Hibernian Bldg., 409 spring.

RESTAURANT—Good location. Sacrifice. Come and see. Long lease. Low rent. 2065 W. 16TH ST.

RESTAURANT, 4-year lease on Flower at business district. PR. 5267?.

RESTAURANT, best on Pico. Rent $80. Lr. quarters, going east. 2640 W. PICO.

RESTAURANT, wonder loc. Doing fine bus. Going to Europe. Must sell. 1010 E. 7TH.

RESTAURANT—Good bus. Seats 32. Low rent. Add. C, box 190, TIMES OFFICE.

RESTAURANT & fountain. Good business. Sell cheap. Owner retiring. 1005 E. 7TH.

RESTAURANT—Best loc Western, seats 92. Low rent, 5-yr. lease. 123 N. Western Ave.

RESTAURANT, sunt. man, wife, ideal loc. Cheap rent, liv. apts. 6647 No. Figueroa.

RESTAURANT, best on Pico, doing plenty. Bargain. Come, see OWNER, 610 W. Pico.

RESTAURANT—Doing good bus. Best loc. 3 years' lease. 2727 E. 4th. No Sunday.

RESTAURANT—A wonder. Plenty bus. Same owner 2 yrs. Call & see. 4262 Moneta.

SERVICE STATION for sale. Fully equipped with battery shop and wash rack included. Bargain. Must see to appreciate. Apply 3823 CENTRAL AVE.

SHOW House on truck Complete $160, worth $250. Sacrifice. On Ocean Park Pier. F. W. LARSON. 2901 Ocean Front, Ocean Park.

SIGN business, doing $1500 monthly. Low rent. Small amount cash handles. Address box 3. sherman, Calif.

STOCK AND FIXTURES—shoe business. Price $500 to $100 weekly. 2-yr. lease. Price $1200, some terms. WATTS MUSIC CO., 1329 Roulls ave., Watts. 4 P. O.

STOVE repair business, established examining plant, new and used gas ranges, selling account dissolution of partnership. Invoiced $8000. Address Cash, WILLIAM SWIZET, Univ. 2753.

TAILOR shop for sale, $300 if taken at once. 1007 E. 108TH ST.

TAILOR shop, cleaning, pressing, 5 years' lease, sacrifice. 2709 W. 107th, cor Ver.

THEATER
Half interest in a 1000 seat suburban theater, having big profits. A chance opportunity. $12,500 will handle it. Address L, box 497, TIMES BRANCH.

TRANSFER business for sale, doing good business. 702 E. 9th st., BDWY. 6444.

TRANSFER and express at right price. L. H. WISE, 115 N. Garfield, Alhambra.

WALL PAPER and paint store, good opportunity paying talented. Phone UNIVERSITY 2082.

WASH rack in service station. Chas. ADAMS, Beacon 0099.

Mexican steamer CHIHUAHUA, from Corinto, general cargo for the Mexican States Line.
Steamer HORACE X. BAXTER, from Victoria, cargo of lumber for the J. H. Baxter Co.

PASSENGER SCHEDULE
ARRIVALS

Dec. 29—Harvard, San Francisco, 10 a.m.
Dec. 30—Admiral Farragut, from Seattle, 7 a.m.
Dec. 30—Yale, from San Francisco, 10 a.m.
Dec. 30—Humboldt, from San Francisco, 6 a.m.
Dec. 30—Rosecrans, from San Francisco, 12 noon.
Dec. 31—Admiral Evans, from Seattle, 6 a.m.
Dec. 31—Nazarit, from San Francisco, 6 a.m.

DEPARTURES

Dec. 29—Harvard, for San Diego, 5 p.m.
Dec. 30—Humboldt, for San Francisco, 8 p.m.
Dec. 30—Harvard, for San Francisco, 4 p.m.
Dec. 31—Rosecrans, for New York, 2 p.m.
Dec. 31—Admiral Evans, for San Diego, 8 p.m.
Dec. 31—Admiral Farragut, for Seattle, 11 a.m.
Dec. 31—Nazarit, for Corinto, 6 p.m.

VESSELS IN PORT
Sea Port Index for Berth Location.

	Berth
Steamer Avalon	183
Motorship Angel	183
Steamer Anne Hanify	75
Tank steamer Alwhaye	Anchor
British steamer Alexandre	249
Barge Bertrand	234
Yacht Cantana	Anchor
Tank steamer Caddo	240
Steamer Colilo	195
Mex. steamer Chihuahua	30
Steamer Catalina	185
Steamer Catharine G. Sudden	122
Steamer City of Los Angeles	225
Motorship Cuthbert	224
Steamer Dorsetshire	200
Tank steamer D. G. Scofield	240
Dutch steamer Dresbergen	54
Tank steamer Dean Emery	239
Steamer Florence Olsen	73-E
Steamer Fred Baxter	74
Yacht Frontiersman	104
Steamer Georgina Rolph	30
Steamer Harvard	30
Steamer Hawaiian	150
Steamer Hermosa	184
Tank steamer La Purisima	159
Steamer Lake Francis	95
Steamer Lackawanna	82
Tank steamer Liebre	240
Tank steamer Lio	240
Tank steamer Mojave	240
Ship Mosholu	199
Barkentine Morialcove	Anchor
Steamer Ormsby	51
Steamer Port Angeles	280
Tug Peacock	167
Panama motorship Principio	74
Schooner Rosa Mahony